This Paper Consists of Two Sections. SECTION ONE

The Chicago Daily Tribune.

THE WORLD'S GREATEST NEWSPAPER

VOLUME LXXIII.—NO. 220. C [COPYRIGHT: 1914: BY THE TRIBUNE COMPANY.] TUESDAY, SEPTEMBER 15. 1914.—TWENTY-TWO PAGES. * PRICE ONE CENT IN CHICAGO AND SUBURBS. ELSEWHERE TWO CENTS.

GERMANS HALT TO FORCE BIG BATTLE; RUSSIAN ARMY CLEARS ROAD TO BERLIN

THRILLS OF BATTLE TOLD BY POWELL

Correspondent in Thick of Fighting Near Weerde, Belgium.

TRAP ALBERT'S MEN

[By Cable to The Chicago Tribune.]
BY E. ALEXANDER POWELL.

ANTWERP, Sept. 14.—This was originally intended to be the story of the taking of Weerde. Owing, however, to circumstances over which neither the Belgians nor I had control, Weerde remains untaken.

Yesterday morning four Belgian divisions pressed forward along a front extending from Aerschot nearly to Alost, a distance something over thirty miles. The Belgian center rested on Sempst, two miles south of Malines, its objective being the town of Weerde on the Antwerp-Brussels railway and a point of considerable strategic importance.

GERMANS IN WEERDE.

It was known the Germans occupied Weerde in force, so throughout the day the Belgian artillery, masked by heavy woods, pounded away incessantly.

By noon the Germans guns ceased to reply, which was assumed by the jubilant Belgians to be a sign that the enemy's artillery was silenced.

Thompson, the Kansas photographer, and I arrived at the headquarters of the First division at Sempst early in the afternoon, leaving our car at the gate of a convent, over which a Red Cross flag was flying, which promised, therefore, to be fairly immune from shell fire.

Thompson and I, accompanied by Ross, my military driver, by keeping close to the trenches which the Belgian infantry had evacuated in their advance, succeeded in reaching a farm house which stood quite by itself in the middle of a field.

ON BELGIAN FIRING LINE.

One hundred yards in front of the farmhouse stretched a highway which runs from Brussels to Antwerp. Lying in a deep ditch bordering our side of the highway was a brigade of infantry which formed the Belgian firing line. Ascending to the garret of the house we broke a hole through the tiled roof and found ourselves looking down upon a battle precisely as one looks down on a football game from an upper row of seats in the Harvard stadium.

In the immediate foreground were two regiments of carbineers and two regiments of chasseurs. The men were crouching in the ditch or lying prone on the ground. Five hundred yards along the other side of the highway we could see through trees the red pottery roofs and whitewashed walls of Weerde while a short distance beyond in a heavily wooded park a large stone chateau. The only sign that the town was occupied was a pale blue gray vapor which hung over it and the constant crackle of musketry issuing from it.

OFFICERS DIRECT FIRING.

Occasionally through my glasses I could catch a glimpse of machine guns in the upper windows of a chateau. The American public must bear in mind that in this war soldiers fire from trenches for days without once getting a glimpse of the enemy.

They know that somewhere opposite them, in that bit of woods perhaps, or behind that group of buildings, or on the other side of that railway embankment, the enemy is trying to kill them, just as earnestly as they are trying to kill him. But rarely do they see him, save in street fighting or during a bayonet charge. Officers indicate to their men what they are to aim at, tell them at what distance to set their sights, and order them to blaze away. That was the case yesterday at Weerde.

Occasionally after the explosion of a particularly well placed Belgian shell Thompson and I, with our powerful glasses, could catch fleeting glimpses of scurrying figures in gray, but that

[Continued on page 2, column 2.]

MAINE GOVERNOR TO BE DEMOCRAT?

Curtis Has 57,313 Votes; Gov. Haines, Republican, 54,953; Gardiner, Progressive 18,822.

MOOSE LOSS 63 PER CENT

Congressmen Hinds, G. O. P. Man, and McGillicuddy, Democrat, Reported to Be Re-elected.

Portland, Me., Sept. 14.—Returns from the cities of Bangor and Portland just before midnight tonight changed an indicated Republican plurality for governor to an apparently Democratic victory, although the result will not be certain until fifty missing towns have been heard from.

Vote Counted So Far.

The standing with 450 towns and all the twenty cities was as follows:

Haines, Republican	54,955
Curtis, Democrat	57,513
Gardiner, Progressive	18,822

The corresponding vote for president in 1912 was:

Taft, Republican	24,880
Wilson, Democrat	68,467
Roosevelt, Progressive	46,327

These returns show a Republican gain of 125 per cent and a Democratic gain of 18 per cent. If the same percentage is maintained Curtis' election is indicated by about 600 plurality. Up to 11 o'clock the Progressive loss from the Roosevelt vote was 63 per cent.

Congressmen in Doubt.

Three of the congressional districts were admittedly in some doubt, although the indications were that there would be no change in Maine's representation in congress.

Congressman Asher C. Hinds, Republican, was reelected in the First district according to complete newspaper returns, by a plurality of 699. The vote was 17,017 for Congressman Hinds, 16,318 for J. S. Scates, Democrat, and 2,311 for Walter C. Emerson, Progressive.

Congressman Daniel J. McGillicuddy, Democrat, was reelected by 5,500 plurality over Harold M. Sewall, Republican, of Bath, according to unofficial returns from all but one small town in the Second district. The vote was 10,884 for Sewall, 16,819 for McGillicuddy, and 6,281 for Alton C. Wheeler, Progressive.

Peters Leads in the Third.

Partial returns from the Third district showed that Congressman John A. Peters [Republican] had a lead over William R. Pattangall [Democrat], but it was considered not impossible that Peters' plurality of 1,441 in 100 of the 185 towns of the district might be overcome.

Returns from the Fourth district indicated the reelection of Congressman Frank E. Guernsey [Republican].

CZAR LEADS GERMAN FOE INTO A TRAP

Retreat in East Prussia Ruse to Help His Galician Army.

AUSTRIANS OUT OF WAY

[BY CABLE TO THE CHICAGO TRIBUNE.]

PETROGRAD, Sept. 14.—Continued Russian successes against Austria-Hungary and a retreat of the czar's forces in east Prussia were announced by the war office tonight.

The retreat of the Russian forces before the Germans is said to be a well laid trap to ensnare the Germans in that territory.

According to high officials the retreat before the kaiser's forces has placed the enemy in a position where they will be unable to march to the aid of Breslau or Posen or interpose opposition to the Russian advance through Silesia, the most direct road to Berlin.

Austrian Losses Heavy.

The war ministry announces that the Austrian opposition in Galicia has received a death blow and that immediately after the capture of Cracow the Russians will begin their advance on Vienna.

A dispatch from Copenhagen says that Berlin messages received there admit that the chief Austrian army has suffered an absolute defeat but claim it is retiring in good order.

"Gen. von Auffenberg's army," the correspondent continues, "is said to be in a dangerous position, being cut off from the main army. The Austrians have had terrible losses."

More Austrians Surrender.

A Reuter telegram from Paris via London says there are persistent rumors current there that the larger part of the Austrian armies now in the field have surrendered, in addition to the 200,000 already held by the Russians. This rumor cannot be confirmed.

The situation in Austria is growing desperate, according to a Vienna dispatch to London, relayed here. The railroads have an insufficient number of cars to carry the wounded. The Red Cross is begging for funds, stating that it is at the end of its resources.

Operations at the Front.

The following official communication on the operations at the front was issued tonight:

"On the Austrian front the Russian troops are crossing the San river. On taking position near Rawaruska the Russian troops captured thirty cannon and 8,000 prisoners, and also enormous stores of war material and provisions.

"The results of the pursuit of the enemy in that territory are still unknown.

"In the marshes of Belgoraion the Russians found more Austrian batteries sunk in the mud, abandoned during retreat.

Austrian Prisoners Taken.

"The general army, while repulsing the last desperate Austrian attack, captured, the moment our troops took the offensive, a great number of prisoners and guns, the total number of which has not as yet been determined.

"Gen. Brussiloff declares his troops gave proof of great energy, determination, and bravery. The commanders of the corps, he says, led their units with imperturbable coolness, snatching victory from the enemy on more than one occasion at critical moments.

Commends Bulgarians' Work.

"Gen. Brussiloff particularly commends the activity of the Bulgarian general, Radko Dmitrieff, in the fighting.

"On the right bank of the Dniester river the Austrians have been thrown back on Dorogobuzh, fifty-five miles east of Smolensk.

"Czernowitz, capital and chief town of the crownland of Bukowina, and all the neighboring regions have been occupied by the Russian armies without resistance."

AUSTRIA AGAIN BEATEN.

LONDON, Sept. 14.—All the news coming in today seems to confirm the Russian reports that the Russians have inflicted another crushing defeat on the Austrians, who on the right were supported by some German divisions.

By the capture of Tomaszow the Russians drove a wedge between the Austrian

[Continued on page 2, column 5.]

Watch for Powell's Great War Stories in "The Tribune."

E. ALEXANDER POWELL, whose 4,000 word cable from the seat of war in last Sunday's paper brought a flood of congratulations to THE TRIBUNE and who has another stirring story this morning, is in a fortunate position. He is the only correspondent in the heart of war who has succeeded in keeping up with the battle action and in getting his dispatches regularly through to America.

Not long after he finished his education at Syracuse university (he is a native Syracusan, and 35 years old) and Oberlin college, he was in active newspaper work for two years. Then he became the first editor of the Craftsman, after which he went to London in 1904.

He became at home in nearly all the countries of the world. He was American deputy consul general at Beirut, Syria, and then consular agent at Alexandria, Egypt, in 1907-'08. He served as an American war correspondent during the Persian and Turkish revolutions, was present at the capture of Constantinople, and was the only unofficial foreigner admitted to the investiture of Sultan Mohammed V.

He has written extensively of Arabia and Central and South Africa, and is a fellow of the Royal Geographic society and a member of the National Geographic society.

Mr. Powell was abroad at the beginning of the present war and immediately proceeded to Belgium, where he got into the thick of things. He has been with both the Belgian and German armies and is now the only correspondent at the direct front with the fighting armies. His great dispatches will appear frequently in THE TRIBUNE.

Where Duty and Glory Lead.

"Quo Fas et Gloria Ducunt."

DRAWN BY CHRISTOPHER CLARK FOR THE LONDON SPHERE.

HOW THE ROYAL FIELD ARTILLERY FIGHT.

GERMAN RETREAT AS SEEN FROM SKY

French Aviator Describes Flight of Kaiser's Men Across Marne as a Rout.

[BY CABLE TO THE CHICAGO TRIBUNE.]

LONDON, Sept. 14.—The following dispatch comes tonight from the Standard's correspondent in Paris:

"The best view of the retreating German armies was obtained by a French military airman, who, ascending from a point near Vitry, flew northward across the Marne and then eastward by way of Reims down to the region of Verdun and back again in a zigzag course to a spot near Soissons.

"He saw the German hosts not merely in retreat, but in flight, and in some places in disorderly flight.

"'It was a wonderful sight,' the airman said, 'to look down upon those hundreds and thousands of moving military columns, the long gray lines of the kaiser's picked troops, some marching in a northerly, others in a northeasterly direction, and all moving with a tremendous rapidity.'

Scatter as They Retire.

"The retreat, the aviator declared, was not confined to the highways, but many German soldiers were running across fields, jumping over fences, crawling through hedges, and making their way through woods without any semblance of order or discipline.

"These men doubtless belong to regiments which were badly cut up in the fierce fighting which preceded the general retreat. Deprived of the majority of their officers, they made a mere rabble of fugitives. Many were without rifles, having abandoned their weapons in their haste to escape their French and British pursuers."

Germans Abandon Guns.

The Times correspondent near Melun describes the German retreat in a hurricane, with rain descending in torrents, the wayside brooks swollen to little torrents.

"The gun wheels sink deep in the mud, and the soldiers, unable to extricate them, abandon the guns," he continues.

"A wounded soldier who has just returned from the front told me that they fled as animals flee which are cornered and know it.

"Imagine the roadway littered with guns, knapsacks, cartridge belts, Maxims, and heavy cannon. There are miles of roads like this.

"And the dead. Those piles of horses and those stacks of men I have seen again and again. I have seen men shot so close to one another that they remained standing after death.

"At night time the sight is terrible; horrible beyond description. They cannot bury whole armies.

Allies Attack Weak Points.

"In the daytime over the fields of dead carrion birds are gathered, led by the gray throated crow of evil omen and with a host of lesser marauders at his back. Robbers, too, have descended upon these fields.

"Trainload after trainload of British and French troops have swept towards the weak points of the retreating host.

"The allies have chosen this advantage of the battleground; there is a network of railways, like the network of a spider's web."

MASSACRE 200 CHRISTIANS IN SACKING ALBANIA CITY?

Dispatch Tells of Mussulman Capture of Zaerani—Women and Children Reported Victims.

[BY CABLE TO THE CHICAGO TRIBUNE.]

BRINDISI, Italy, Sept. 14.—More than 200 men, women, and children were massacred by Mussulman insurgents when they captured the Albanian town of Zaerani, according to a dispatch from Avlona. The victims were all Christians. The town is said to have been burned.

FALL WEATHER

is upon us, and foresighted people will buy their Fall apparel at once so that they may get a full season's wear out of it. Much splendid Fall merchandise is being advertised in The Tribune every day.

SECRET OUT; RUSS MEN IN BELGIUM

'Kitchener's Surprise,' 70,000 Cossacks, Rushed to Aid of French.

[BY CABLE TO THE CHICAGO TRIBUNE.]

LONDON, Sept. 14.—All doubt that Russian troops in great force have passed through Great Britain to the battlefields of Belgium was removed tonight when the Cardiff Evening News published a definite, distinct statement from a Welsh engineer who traveled from Archangel to Leith with 2,500 Cossacks.

The extent of Lord Kitchener's "masterstroke" now is comprehended and England is ringing with enthusiasm. Seventy thousand Russian soldiers, described as veterans of magnificent physique and bearing, have been transported from the Russian harbor of Archangel to Leith and other Scottish ports, and from there entrained to the channel.

Many Now in Belgium.

It is not known what proportion of the 70,000, which force constitutes practically two full army corps, has been landed at Ostend or at other reception camps, but unquestionably a very great proportion is now in Belgium and is being mobilized for immediate service.

Attempts to conceal the movement of the czar's soldiers through Scotland and England have relaxed because the movement has been practically consummated and the military necessity for secrecy is at an end. This movement has been vigorously carried on for ten days at least.

The Cardiff newspaper's interview with the Welsh engineer, W. H. Champion, is to the point.

Traveled with 2,500 Cossacks.

"I traveled on a steamship from Archangel to Leith with 2,500 Cossacks," said Mr. Champion. "This force of Cossacks made up the last contingent of 70,000 Russians that have been brought to Scotland by British transports and steamers.

"The Russians had no inkling of their destination. They were magnificent men, as fine soldiers as you would want to look at. The majority of them were over 6 feet tall.

"When they were landed at Leith they were placed on trains for York, Peterborough, and the south. I traveled with the Russians as far as Peterborough, where I left the train."

KAISER'S CENTRAL ARMY WAITS ENEMY ON AISNE

Invaders Re-form Lines in Strongly Fortified Position.

GAINS BY BELGIANS

[By Cable to The Chicago Tribune.]

PARIS, Sept. 14.—The main army of the Germans has halted its retreat in a strongly intrenched position on the River Aisne and is prepared to give battle to the advancing allies.

This information is given in the latest bulletin issued by the ministry of war tonight. It is possible that the battle already has begun.

The German center may have been joined by the army under Crown Prince Frederich Wilhelm which, earlier in the day, was reported to be trapped near Verdun. It now appears that he has retreated to a point near Aisne.

ALLIES GAIN MANY POINTS.

Elsewhere along the long battle line the allies seem to have gained greatly. Gen. Pau, who is attempting to make a flanking movement to the north, has circled the German right and threatens the line of communications through Belgium.

In fierce fighting in the Vosges mountains the French are driving the Germans back on the Alsace-Lorraine border.

The Belgians, after a hard battle, have retaken Aerschot and threaten Louvain in Belgium, and it is reported the Germans have issued proclamations saying Brussels is to be evacuated.

STATEMENT BY WAR OFFICE.

The news of the stand of the German center is conveyed in the following statement, made public tonight:

"On our left wing we have everywhere caught up with the rear guards and even the main body of the enemy.

"Our troops have reëntered Amiens, abandoned by the German forces.

"The enemy appears to be making a stand on a prepared front along the river Aisne.

BATTLE NORTH OF REIMS?

"On the center, similarly, it would seem as if the enemy intends to resist on the heights to the northwest and to the north of Reims. In the region between Argonne and the Meuse he continues to retire.

"On our right wing we have succeeded in relieving the fort of Troyon, which has been stubbornly attacked time and time again during the last few days. (Troyon is twelve miles south southeast of Verdun.)

"In Lorraine our pursuing detachments are keeping, as everywhere else, in touch with the Germans.

"The morale and sanitary condition of our armies continue excellent."

PRINCE WITH MAIN ARMY.

The action of the crown prince of Germany in moving his headquarters from St. Menehould, on the river Aire, twenty-three miles southwest of Verdun, to Montfaucon, fifteen miles northwest of Verdun, was made the subject of varied speculations today.

Some of the military experts asserted that the action was the only course open to the prince to prevent his army from being caught in a trap. These experts said the allies, having driven the Germans from their positions north of Reims, threatened to cut off the line of retreat for the crown prince's army to the west of the Argonne region.

Had the allies succeeded in this the crown prince would have been surrounded and the line of the German army would have been broken in two. Then the only way for the crown prince's army to retreat into Germany would have been through the district to the south of Verdun, a desperate expedient in view of the imposing array of forts at this point.

It appears now, however, that the crown prince has led his army to the northeast through the forest of Argonne and is now near the main force of the invaders along the Aisne.

Great optimism is shown by the French officials in regard to the movement of the armies. Minister of War Millerand at noon declared he did not expect the German army would be able to establish a real line of resistance in France.

He added that he expected the rout of the Germans would lead to a disaster in which a great part of their forces would be cut off in the forests of Argonne and to the south of Verdun.

These claims of the war minister were based on reports he had received from Gen. Joffre, detailing the events for the last few days.

EXTENT OF GERMAN LINES.

Broadly speaking, the German lines to the northeast of Paris have been driven back by the allies about half way to the Belgian frontier. They extend today from a point north of Amiens to the Argonne regions and are from sixty to eighty miles distant from Paris and about an equal distance from the boundary line of Belgium.

From the Argonne the line runs northeast to Verdun, which fortress is thirty miles from the Limburg line. From Verdun the German line would appear to run southeast to a point north of Nancy, whence it continues in an easterly direction to the frontier of Lorraine. Here the German and French troops are virtually on the border.

2,000,000 ON THE MARNE.

Further details which are being received here show that the battle of the Marne, which resulted in the stopping of the German enveloping movement and the driving of the invading army back across the river, was the greatest in the history of the world.

More than 2,000,000 men were engaged in the struggle along the long front, and, according to figures compiled by the French war office, the Germans were outnumbered by 400,000 men.

Of this great number, 1,780,000 were artillerymen, cavalrymen, and infantry. The remainder were attached to the

German View of the Situation

BERLIN, Sept. 14.—[By wireless to Sayville, L. I.]—The headquarters of the German army in Berlin today gave out the following official report:

"The German crown prince has captured the enemy's fortified position southwest of Verdun and is now bombarding with heavy artillery the outer forts lying to the south.

"A battle is in progress between Paris and the river Marne over a front stretching from Nanteuil in the west where the English forces are, to Vitry. The crown prince's army is separated from the main battle by the forest of Argonne.

"The armies of the crown prince of Bavaria and Gen. von Heeringen are in formal battle near the upper Moselle.

"James W. Gerard, the American ambassador to Germany, has given out an interview to the press denying persistent reports that the United States was preparing to join the allies; that Mr. Whitlock, the American minister at Brussels, had attached the mayor of Brussels to his staff; that the American flag had been raised at Ghent; that the Tuckerton incident was unfriendly discrimination against Germany, and that he is advising Americans to hurry away because the United States is going to war."

Another official report issued today says:

"The garrison at Antwerp has been repulsed.

"The crown prince's army is now attacking the forts between Verdun and Toul on both sides.

"Prince Joachim arrived today in Berlin and has been lodged in Bellevue palace.

"Last night's official details of the battle to the east of Paris cannot yet be made public. A new battle is in progress which up to the present has been favorable to the Germans. Reports from Paris and London of a German defeat are declared untrue.

"The London Times confesses the attempts at recruiting in Ireland have failed."

AUSTRIAN OPPOSITION IN GALICIA SWEPT AWAY BY THE RUSSIANS.

engineering, aviation, and other corps in special service.

A batch of German prisoners composed of a general with his entire staff and six other officers and 300 men arrived today at Noisy-le-Sec, five miles northeast of Paris, whence they were sent to the south.

Since yesterday morning twenty-one trains laden with captured war material have reached Paris. Among the war captures they brought were eleven cannon, seven automobile trucks loaded with ammunition, two larger auto trucks filled with helmets, rifles, swords, cartridges, belts, mitrailleuses; commissariat wagons, three aeroplanes, one of which had its wings pierced, and many projectiles.

The superintendent in charge of the work of bringing in these prizes said that within a week he had received sixty cannon, thirty mitrailleuses, and forty trucks filled with smaller articles, and an important quantity of ammunition.

HARD FIGHTING IN BELGIUM.

LONDON, Sept. 14.—The Belgian army has retaken Aerschot and now is engaged in a desperate battle with the Germans for the possession of Louvain. The losses on both sides are reported to be heavy. Two German regiments were completely wiped out.

A Central dispatch from Amsterdam says that during the fighting soldiers belonging to the Belgian army telegraph section succeeded in joining their wire to a line running direct to the German headquarters at Brussels and obtained the following correspondence the Germans telegraphed from Louvain:

"We are surprised. Send us assistance quickly."

The object of the allied forces is to cut the line of communication between Germany and the army which invaded France through Belgium.

RUSSIANS NOT IN BELGIUM.

The official press bureau issued tonight a denial of the reports that Russian troops have been landed in Belgium.

"There is no truth whatever," says the bureau, "in the rumors that Russian soldiers have landed or passed through Great Britain on their way to France or Belgium. The statements that Russian troops are on Belgian or French soil should be discredited."

Reports from unofficial sources today said there now are 300,000 or 400,000 Russians in Belgium. They were reported to have been taken from Archangel in forty-two British transports.

READY TO QUIT BRUSSELS?

A dispatch from Antwerp says the Germans are evacuating Brussels. The military governor, Gen. von der Goltz, has issued a proclamation informing the population of the evacuation, thanking them for their peaceful attitude during the occupation, and warning them against molesting the retreating Germans.

The Germans also are falling back along the Namur and Liege line. They are hastily constructing heavy fortifications at Liege. The Belgian offensive has resulted in the recall of three German army corps to hold the line of communications. The Belgians are advancing in force all along the line.

SAY GERMANS ARE LOSING.

Dispatches received from the scene of hostilities in France assert the Germans are still being beaten back.

From Nancy and Vosges they have withdrawn from French territory, while on the extreme right Gen. von Kluck and Gen. von Buelow continue to retreat to the northeast before the French and British, even giving up their defensive position on the River Aisne between Compiegne and Soissons.

Further west, the German detachments that held Amiens have moved northeastward to try to rejoin the German army of the right at St. Quentin. It is possible that all the Germans in northwest France have done likewise; otherwise they would be in danger of being cut off in the center.

Another defensive position, behind Reims, has been given up, and in the Argonne region a general retreat is taking place toward the forest of Belnoue and Triancourt.

ALLIES PRESS PURSUIT.

The allies are pushing their advantage and doing their utmost to turn the retreat into a disaster by a stern pursuit on perhaps the broadest scale yet known in war. On the right they are in good position to continue the offensive if the men and horses are not too tired for further effort. They are based on a strong line running from the Marne to the fortresses through the hilly country south of Argonne.

While the allied left, composed largely of fresh troops, with a heavy force of cavalry under Gen. Pau, is feeling around so as to drive Gen. von Kluck and Gen. von Buelow toward Ardennes and Luxemberg, Gen. Pau's army by a few more marches by La Fere and Laon might cut communications between the retreating Germans and Belgium.

The British, who yesterday took nearly all the crossings on the River Aisne and captured many prisoners, are now north of that river and are pushing the attack.

WHOLE LINE IN PERIL.

The center, somewhere between Chalons and Reims, is making an effort to recapture the latter city, which would be one of the most popular victories that could be announced to Frenchmen.

Should these movements be crowned with success and Laon and Reims again fall into the hands of the allies, the Germans would have only one line of communication with Germany—through Rethel—and even that might be cut.

Gen. von Kluck, however, is looking for reinforcements from Belgium, if they have not already reached him, and with these he might make another stand against his relentless pursuers.

Daily War Map for School Children and Grownups.

Another great battle is opening along the lines indicated in the map above, according to the latest news received up to an early hour this morning. The last section of the advanced German line to fall back to the new position was that occupied by the army of the Crown Prince of Germany in the center. This army has now drawn back along a line from Reims to just northwest of Verdun.

The arrows forming a triangle with the German line show the relative positions of the kaiser's armies. Beginning on the extreme right of the German line, from Perronne in the west, the first army is that commanded by Gen. von Kluck. Next to him is the army of Gen. von Buelow. In the center is that of the Crown Prince Frederick Wilhelm, supported on the left from Verdun to the east into Lorraine by the army of the Prince of Wuerttemberg. On the extreme east, with its left resting on Strassburg, is the army of Gen. von Heeringen.

With the line so formed and with troops being rushed from Belgium and from the east, the kaiser is reported to have decided to give the allies battle.

On the extreme left, or western wing of the allies, Gen. Pau is pushing a vigorous turning movement in the neighborhood of Peronne and La Fere, in an attempt to cut the German line of communications through Belgium.

POWELL IN THICK OF THE FIGHTING IN BELGIUM

[Continued from first page.]

was all. Men below us in the trenches could see nothing except hedges, gardens, and red roofed houses of the country town.

They knew the enemy was there, however, from the incessant rattle of musketry and machine guns and from screams and exclamations from those of their fellows who happened to get in the way of bullets.

In the late afternoon word was passed down the line that the German guns were put out of action, and that the enemy was evacuating the town in disorder and that at 5:30 sharp the whole Belgian line would advance.

BELGIANS SWEEP FORWARD.

Under cover of artillery fire, so heavy that it sounded like thunder in the mountains, the Belgian infantry climbed out of the trenches, and, throwing aside knapsacks, formed up behind the road preparatory to making a grand assault. A moment later a dozen dog batteries came trotting up and took a position on the left of the infantry.

At 5:30 o'clock to the minute the whistles of the officers sounded shrilly, and in a mile long line the chasseurs in blue and the carbineers in bottle green swept forward cheering. They crossed the roadway. They scrambled across ditches. They pushed through hedges until they were within 100 yards of a line of buildings in the outskirts of the town.

THEN HELL BROKE LOOSE.

Then hell itself broke loose. The whole German front, which for an hour had replied only feebly to the Belgian fire, spat a continuous stream of lead and flame. The rolling crash of musketry and the ripping snarl of machine guns was stabbed by the vicious pom, pom, pom, pom, pom, pom of the quick firers.

From every window of the three storied chateau opposite us lean muzzles of mitrailleuses poured out their hail of death.

I have seen fighting on four continents, but never have I witnessed so deadly a fire as that which wiped out the head of the Belgian columns as a sponge wipes out figures on a slate. The Germans had prepared the trap and the Belgians had stumbled into it.

Three minutes later the big batteries came tearing on a dead run. That should have been the signal that it was high time for us to go, but in spite of the fact that a storm was brewing we were waiting to see the ninth inning.

BELGIANS FLEE FOR LIVES.

Then things began to happen with bewildering rapidity. Back through the hedges, across the ditches, over roadways came the Belgian infantry, crouching, stooping, and running for their lives.

Bullets began smashing tiles above us.

"This is no place for two innocent little American boys," Thompson remarked, shouldering his camera. "And, besides, if we don't hurry we won't get back to town in time for dinner."

By the time we reached the ground we found the Belgian infantry was over a mile in our rear, and that to reach our car we had to cross nearly a mile of open field.

Bullets were whisking across it and kicking up little spurts of brown earth where they struck. The man who won the Marathon at the Olympic games would have been a bad fourth to Thompson, Roos, and myself.

GERMANS OPEN FIRE.

We had not gotten a quarter way across the field when the German artillery which the Belgians had confidently asserted was silenced opened on the retiring infantry with shrapnel.

You have no idea how extremely annoying shrapnel is when it explodes in your immediate vicinity. You feel as if you would like nothing in the world so much as to be suddenly transformed into a woodchuck and have a convenient hole.

When we were half way across the field two Belgian soldiers popped up from a trench with leveled rifles and shouted:

"Halt! Hands up!"

It was a fine place to be held up and cross-questioned, with German shells making as much racket as fireworks on a Fourth of July evening.

The invitation extended by the soldiers being very urgent, however, as they positively would not take no for an answer, we advanced with hands above our heads, wondering whether we would get a Belgian bullet in front or a German shell in the back.

HURRIED TO SAFETY.

As we came near enough to them to recognize us one of the soldiers exclaimed: "O, it is the Americans!" as if that explained any madness, and suggested politely that we had better make for the shelter of a row of cottages in the rear. We agreed enthusiastically with him and started to run again.

The shrapnel now was bursting a dozen to the minute, and as all three of us were thirsty I decided it was an excellent idea to see if we could get into the wine cellar of the nearest farmhouse.

As we approached, two sentries came running up.

"Keep away from that house!" they shouted. "The man who lives there is crazy drunk. He is upstairs with a rifle, shooting at every one he sees."

"I call that damned inhospitable of him," remarked Thompson as a shell burst with a crash and an adjacent barn went up in a cloud of brown smoke.

MAKE DASH FOR CAR.

We had no choice but to make a dash for the car. As we came in sight of the machine a shell burst within thirty feet of it, demolishing the entire front of the house in front of which it was standing.

A Red Cross flag over a convent evidently was not proving the safeguard we had supposed. I hope nothing happened to those nuns. They were very sweet, kindly, and were caring for a number of little children. I suppose I actually did not take more than three seconds to crank the car, but it seemed like three hours. Still, it is a good car and none of us had any desire to walk forty miles to Antwerp.

Darkness had now fallen. A torrential rain had set in; the mud was ankle deep, and the road back to Malines was in possession of the Germans, so we were compelled to make a detour through the deserted countryside in the inky blackness.

RUN WITHOUT LIGHTS.

In order not to attract the German fire we had to run without lights on a road slippery as glass. It was long after midnight when, cold, hungry and soaked to the skin, we called the password to the sentry at the entrance to the inner fortifications and came limping into Antwerp.

Notwithstanding the fact the Belgians have retired a considerable distance all along the line, the general staff informs me that the Belgian offensive movement has accomplished its object and that the ninth German army, which was well on its way to France, has been recalled to reinforce the troops holding the line of communications.

HARD SLAP FOR BELGIANS.

The Belgians certainly bumped their heads very hard indeed yesterday, for the Germans had in action upward of 50,000 men. The casualties have not yet been announced. As I have since learned, we happened to be in the very hottest part of the line.

The wounded were brought into this city in the early hours of the morning. The chasseurs and carbineers met with important losses. It was a lively day for every one concerned, and there were a few minutes when I thought I would never see the Statue of Liberty again.

THANKS FROM FRENCH CHIEF PRAISE FOR ALLIES BRINGS

Belgian King and President Poincare Exchange Congratulatory Messages on Successes.

BORDEAUX, Sept. 14. — President Poincare and King Albert have exchanged congratulatory telegrams. In a message the Belgian monarch said:

"The great victory attained by the allies owing to the courage and military genius of their chiefs fills us with joy. In sending you the warmest cogratulations I am interpreting the feeling of the whole Belgian nation. We maintain unshaken confidence in final success in the struggle.

"The abominable cruelties from which our people are suffering, far from terrorizing them as was hoped, have only put fresh energy and ardor in our troops.

"ALBERT."

To this President Poincare replied:

"I heartily thank you for your message of congratulations for the commanders and men of the French army. Our troops are proud to fight beside the valiant Belgian and British armies for civilization and liberty.

"When the hour of retributive justice strikes none will forget what your majesty and the admirable Belgian people have done for the triumph of the common cause."

BIG FIRMS HELP
Men Who Drink

Today the "SLOGAN" of big firms is **"Protect our live assets"** by giving the Neal Three-Day Treatment to the valued employe who has, innocently to start with, become a victim of drink or drug poisoning.

President Johnson of the Ohio Pail Company of Middlefield, Ohio, says: **"During the past three years I have influenced several employes and others to take the Neal Treatment. It is a good investment for both the employe and the employer."**

Send that valued employe to us **next Thursday evening** with a letter advising us that you will pay the bill providing he is back at his usual work **next Monday morning** in splendid mental and physical condition, with a **loathing** instead of the old desire and craving for liquor. No charge unless satisfied at end of treatment.

For full information call or address the **head** NEAL INSTITUTE, Dept. T, No. 811 East 49th Street, Chicago, phone Oakland 439, or Near Country Club, Springfield, Ill., phone Main 6868.

60 Neal Institutes in Principal Cities

RUSSIANS DRAW KAISER'S ARMY INTO BIG TRAP

Retreat in East Prussia to Clear the Road to Berlin Through Breslau.

AUSTRIANS OUT OF WAY

[Continued from first page.]

army which had invaded Poland as far as Opole, Krasnostav, and Zamosc, and the army which they defeated at Lemberg, and which, although it lost heavily in killed, wounded, prisoners, and guns, managed to reform to some extent and undertake the offensive.

The Germans who reinforced the Austrians, according to latest advices, shared in the defeat. They are trying to reach the fortress at Przemysl, and the rear guard is endeavoring to keep off the Russian cavalry which is pursuing them.

Heavy Losses for Josef.

Austria had in Poland and Galicia an army estimated at 1,000,000 men with 2,500 guns. At Lemberg, Austria lost many thousands of men in killed, wounded, and prisoners.

It is now stated, although not officially, that the total number of prisoners amounts to 180,000, and that 450 field guns were taken, besides the guns in the captured forts and an immense amount of war material.

It is also reported tonight from Rome that the Germans have suffered a defeat at Mlawa, on the East Prussia frontier. This would be rather surprising, as the Russians only today admitted that they had withdrawn in East Prussia.

MORE GERMANS FOR MEMEL.

PARIS, Sept. 14.—A Havas agency dispatch from Petrograd says that the Germans are sending important reinforcements to the fortress of Memel, the northernmost town of the German empire on the Baltic, seventy-two miles northeast of Koenigsberg, which threatens Tilsit.

The Russian imperial council is examining the laws for the administration of conquered Prussian and Austrian territory.

Another dispatch from Petrograd to the same news agency says the Russian invasion of Bukowina, the Austro-Hungarian crown land in western Hungary, is proceeding unopposed. Placards have been found everywhere in the country announcing Austrian victory.

"The Germans are strongly fortifying Kalisz, Russian Poland," the correspondent adds, and the city has been surrounded by barbed wire entanglements and mines. Kalisz has been renamed Grossgarten.

Only Minor Battles.

A semi-official communication says the slowness of the Russian operations in eastern Prussia are not disquieting. The affairs have only been minor ones, which were alternately successful and unsuccessful. They have no importance in such a gigantic struggle.

"An energetic attack has been begun in the district of Tchestokhove, where the Russians took a strong German position by storm on Saturday."

REPORTS ON LEMBERG.

Manchester, Mass., Sept. 14.—Wireless advices received today by Dr. Konstantine Theodor Dumba, Austro-Hungarian ambassador to the United States, from Count von Berchtold, minister of foreign affairs at Vienna, read as follows:

"The battle of Lemberg has been successful. Our forces which were placed along and south of the Grodek road pushed back the enemy after five days' fighting.

Take 10,000 Russians.

"Ten thousand Russians and numerous guns were captured, but it was impossible to make full use of the success because our northern wing near Rawaruska was endangered by overwhelming Russian forces, not to speak of new Russian forces marching against Gen. Dankl's army and into the interval between this army and the Lemberg war theater.

"On account of the superior strength of the enemies, it was found necessary to collect our armies, now fighting with little rest heroically for three days, into favorable positions, preparing them for new actions."

BUSINESS BETTER IN BRITAIN

News of Allies' Successes Sends Consols Up—Bank of England Buys Gold.

[BY CABLE TO THE CHICAGO TRIBUNE.]

LONDON, Sept. 14.—The Bank of England bought $325,000 in gold eagles today. Better war news has greatly heartened business, and as a result consols went up ½, to 68¾.

The exchange committee has taken steps to discover the technical position of the market and has requested members to notify the committee of the extent of open commitments.

It is believed the liabilities are about $400,000,000. Of this amount the banks are carrying $200,000,000 and the house loans are about $100,000,000. The other $100,000,000 is in private obligations.

Duke of Connaught Sees Troops.

Valcartier, Que., Sept. 14.—The royal standard was raised at the headquarters of the concentration camp today, signaling the arrival of the Duke of Connaught, governor general of Canada.

GERMANS CUT BRITISH CABLE

Line of Communication at Fanning Island Out of Commission.

WORK OF CRUISERS?

Vancouver, B. C., Sept. 14.—Definite news has reached Vancouver that the Germans have captured the Fanning Island cable station.

Whether the men who landed on the island on Monday, Sept. 7, were from the cruiser Nurnberg or Leipzig cannot be definitely ascertained.

Communication was broken off so suddenly with the Bamfield (Vancouver island) end of the cable that the Fanning Island operator was able only to send a message that armed men in uniform had landed and had entered the superintendent's office. Here the message stopped abruptly and the cable has been silent ever since.

FIRE ALONE COULD OUST THIS GERMAN GARRISON.

Chauffeur Tells How French Infantry's Guns Failed to Dislodge 2,000 from Refinery.

PARIS, Sept. 14.—A chauffeur who conducted two officers to the front witnessed the siege of a beet sugar refinery where 2,000 Germans had taken refuge during the battle of the Marne.

It was impossible, he says, for the infantry to dislodge them, and their fire was very damaging.

Finally a battery of the famous "75" took position, and at the third salvo from these guns the building and its dependencies was seen to be on fire. The howl coming from the refinery was audible even in the din of the cannonading. The Germans jumped from the windows and were shot as they fell by the infantry. Many surrendered and a few escaped, perhaps 200 or 300. The rest perished in the refinery and its outbuildings.

WANT THE COTTON CROP CUT

Senators and Representatives from South Vote to Recommend State Legislation.

Washington, D. C., Sept. 14.—Senators and representatives of the cotton growing states at a conference tonight voted to recommend state legislation to curtail the production of cotton next year in order to avert a surplus on the heels of a falling market this year, due to the European war.

Raise War Relief Money.

Plans for the relief of disabled Lithuanian soldiers in the European war and their families were discussed at a meeting of the Lithuanian Relief society of Chicago in the Grand Pacific hotel last night. It is proposed to raise money to be forwarded to the National Red Cross society for proper distribution.

Burns & Grassie Tailor Made Shirts

of the finest imported fabrics may be had at the same rates as last year:

$3.50 to $12

It is important that you order now, as it may be impossible to replenish our splendid stock of cheviots, percales, madras, champays, Viyella flannels, pure silks and silk woolens. As all of these materials are imported from the countries now involved in war.

Burns and Grassie

107 S. Dearborn St.
At Monroe

The only high class men's furnishing store
In the Center of the Loop

BLACKMAN SHIRTMAKER

urges an immediate selection if you want your pick of his choice percales, madras, repp, Russian cords, Japanese crepes and other shirtings in beautiful fadeless colors.

4 Shirts With Your Monogram Made to Your Measure $10

Phone or write for samples and measuring chart

Two Stores | 107 WEST ADAMS STREET, 306 SO. DEARBORN STREET

ADVERTISE IN THE TRIBUNE

All Flowers Guaranteed the Best —the Lasting Kind

ROSES Fleischman's

Rose Sale This Week

American Beauties $3.00 Per Dozen
Select roses, stems 5 feet long.

Killarney Roses, Stems 18 inches	$1.00 Per Dozen	Killarney Roses, Stems 24 to 30 inches	$1.50 Per Dozen
Milady Roses, Stems 18 inches	$1.00 Per Dozen	Milady Roses, Stems 24 to 30 inches	$1.50 Per Dozen
Mrs. Ward Roses, Stems 18 inches	$1.00 Per Dozen	Mrs. Ward Roses, Stems 24 to 30 inches	$1.50 Per Dozen
Sunburst Roses, Stems 18 inches	$1.00 Per Dozen	Sunburst Roses, Stems 24 to 30 inches	$1.50 Per Dozen
Bulgarie Roses, Stems 18 inches	$1.00 Per Dozen	Bulgarie Roses, Stems 24 to 30 inches	$1.50 Per Dozen

We Invite Charge Accounts

ROSES Fleischman

(Railway Exchange Building)

Phone Harrison 3342

Jackson and Michigan Boulevards
New York: 42nd and 5th Avenue

Phone Harrison 3342

All Flowers Guaranteed the Best —the Lasting Kind

We Invite Charge Accounts

& Grassie
Made Shirts
e finest im-
fabrics may
d at the same
s last year:
50 to $12
important that
der now, as it
e impossible to
sh our splendid
of cheviots, per-
madras, cham-
Viyella flannels,
ks and silk wool-
s all of these ma-
s are imported
he countries now
ed in war.
Dearborn St.
At Monroe
only high class
s furnishing store
Center of the Loop
ACKMAN
IRTMAKER
immediate selec-
u want your pick of
percales, madras, reps,
ds, Japanese crepes and
s in beautiful fadeless colors.
ith Your Monogram $10
Your Measure
for samples and measuring chart
WEST ADAMS STREET
SO. DEARBORN STREET
SE IN THE TRIBUNE.
owers Guaranteed the Best
Lasting Kind
.50 Per Dozen
.50 Per Dozen
.50 Per Dozen
.50 Per Dozen
.50 Per Dozen

GERMANY MUST QUIT FRENCH SOIL BEFORE ALLIES WILL CONSIDER PEACE PLANS.

PARLEY ON PEACE ONLY IF GERMANS QUIT FRENCH SOIL

Allies Make Known to United States Their Attitude; Minimum Terms Later.

KAISER NOT READY YET

BY ARTHUR SEARS HENNING.

Washington, D. C., Sept. 14.—[Special.]—France will refuse even to consider a proposal of peace by the kaiser so long as a German soldier remains within the boundaries of the republic.

If the kaiser withdraws his army across the German frontier France will be willing to confer with its allies upon the submission of the minimum terms upon which hostilities will be ceased.

This is the information which has been communicated to the Wilson administration by the French government through Ambassador Herrick at Paris. No reply has been received from Emperor William to Secretary Bryan's inquiry concerning his willingness to discuss a suspension of hostilities at this time.

French Message for Kaiser.

It is believed here that it is the intention of France to have this message transmitted to the kaiser through the medium of the United States, which is serving as the only channel of communication between the two parties to the great struggle. It is understood, however, that no request of this character accompanied the message forwarded by Ambassador Herrick.

Secretary Bryan declined to discuss the matter in any way beyond saying that no immediate opening for peace negotiations has been presented.

French officials here are elated by the turn of the tide of battle in favor of the allies. They expect that the Germans will make one last desperate effort to recover the lost ground in France, but they believe that the strength of the German resistance has been broken and that the kaiser's forces soon will be flying across the border.

In accordance with the recent agreement entered into by the allies the parties to the triple entente will make peace, not individually, but collectively. Great Britain already has indicated that a cessation of hostilities will not be considered until the kaiser agrees to compensate Belgium for the violation of neutrality. France and Russia are in accord with that demand.

Germany Not Ready for Peace.

German officials here say they have not been advised of the attitude of France toward the consideration of peace either by the state department or otherwise. They believe that the message transmitted by Ambassador Herrick represents an effort to sound the German government on the proposal.

It is preposterous to pay serious attention to a move of this character at the present time, say the Germans.

The view at the German embassy, which was without official advices of the progress of the war again today, is that the great struggle is only in its initial stage, with neither side having gained a decisive victory. Until such a victory is won it is idle to talk of peace, they insist.

Meets Belgians Wednesday.

The official Belgian commission which comes to lay before the United States government charges regarding the conduct of German forces in Belgium will be received by President Wilson at the White House at 2:15 o'clock Wednesday afternoon.

German and French Cavalry in Death Grapple.

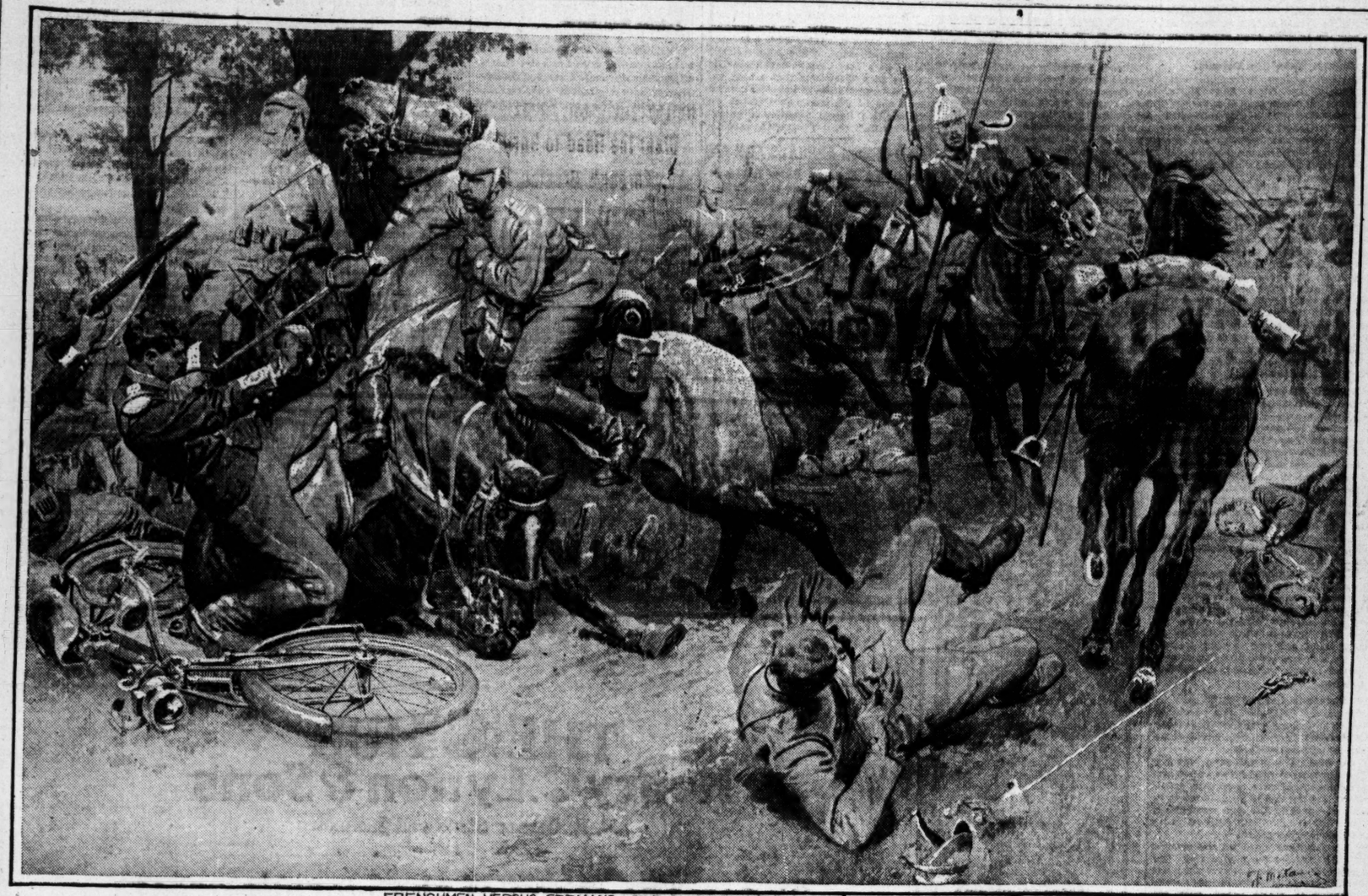

FRENCHMEN VERSUS GERMANS—THE CUT AND THRUST OF A CAVALRY ENCOUNTER.
FROM A DRAWING BY F. MATANIA IN THE LONDON SPHERE.

SERBS CONTINUE PURSUIT OF FLEEING AUSTRIAN ARMY.

Foe Abandons Provisions, Equipment, and Arms and Ammunition —Semlin Rejoices.

NISH, Servia, Sept. 14.—The following official statement was issued today:

"On our northern front, after taking Semlin, our troops still continue successfully to pursue the offensive. The hurried nature of the flight of the enemy at Semlin can be estimated by the quantity of provisions, equipment, arms, and ammunition, and other war material found in the town.

"Our troops were received with indescribable enthusiasm in Semlin. A Te Deum was sung for the victory of the Servian army. The railroad as far as the station in Belgrade has been repaired and is ready for use in the transportation of troops.

"A continuous artillery duel is taking place on the northern front."

GERMANS IN THE PACIFIC FIGHT AUSTRALIAN NAVY.

Few Teutonic Residents of Herbertshohe, in the Bismarck Archipelago, Putting Up Heroic Resistance.

LONDON, Sept. 14.—The following official German communication was received here tonight by the Marconi Wireless Telegraph company:

"The few German residents in Herbertshohe in the Bismarck archipelago in the Pacific ocean are making a heroic resistance against the invading forces, which are in command of the chief of the Australian navy.

"It is apparent from the reports appearing in the English newspapers concerning engagements in German colonies in Africa and from the lists of the officers who have fallen in action that the Nigerian troops took part in the fighting in the Kamerun (German West Africa).

ROUMANIA TO JOIN RUSSIA?

Cabinet Resigns, New Ministry Is Formed, and Alliance with Neighbor Is Hinted.

[BY CABLE TO THE CHICAGO TRIBUNE.]

BUCHAREST, via Rome, Sept. 14.—The cabinet has resigned, a new ministry is being formed, and it is rumored here that the change will be a prelude to a Roumanian alliance with Russia. The feeling of the Roumanian people is distinctly pro-Russian.

TOURISTS 'BROKE' ASK AID, THEN GO TO A $50 HOTEL

London American Relief Committee 'Stung' for 'High Class Charity.'

LONDON, Sept. 14.—Two young American women who arrived from Berlin on Saturday night were given the address of an inexpensive hotel by the American relief committee.

Instead of going there they put up at a luxurious hotel, and today, according to the committee, appeared at the relief headquarters and presented a hotel bill for $50, requesting that it be paid on their behalf. They also asked to be provided with first class passage on a steamer to New York, as they swore that they were penniless.

The committee felt compelled to pay the hotel bill, but allowed them only $1.75 each daily for living expenses until Saturday, when they will proceed to New York as second class passengers. This privilege was granted because the young women declared that they were in frail health.

Come Home and Kick.

This and similar cases have caused Hobert C. Hoover, chairman of the American committee, to issue the following statement:

"The American press may be interested to know that they may expect a large number of interviews denouncing this committee upon the arrival of steamers at New York.

"The committee has made it an inflexible rule that people appealing to them for relief and claiming to be entirely without resources should be sent to the United States in the third class, unless circumstances such as age or illness or the having of children with them justified the extra expenditure for additional accommodations. A large number of Americans are now arriving from the continent convinced that, though they may be without means themselves, they have only to apply to the committee to receive first class passage to New York.

Will "Blow Up" Committee.

"When informed of the committee's inflexible rule, which is applied to all Americans impartially, no matter what may be their presumed social standing, they usually tell the committee that they will see to it immediately they arrive in New York that the committee gets blown up in the New York papers.

"Any American who wishes better accommodations than the third class provides may cable through the committee to his American friends for money, and if they advance it can travel on any scale he pleases, but when they refuse to cable, or declare they are without means of their own, under the committee's inflexible rule, subject only to such exceptions as I have stated, they will be given only third class fares.

"No less than thirteen different persons today threatened us with denunciation and exposure immediately upon their arrival in New York. One of them, a woman, was especially violent because we refused to stand for her bills at the Savoy hotel, a member of the committee having asked her to move to a moderate priced hotel."

"War Good Thing if Peace Follows;" Is This Ambassador Sharp's Faux Pas?

Interview in Paris Saying Such Would Be the Result Is What Startled Many and Started Gossip.

[BY CABLE TO THE CHICAGO TRIBUNE.]

PARIS, Sept. 14.—Quotations from the interview given by Ambassador Designate William G. Sharp to James Gordon Bennett, which, when immediately published in the Paris edition of the New York Herald, caused the censors to warn newspaper men against comment, are given herewith.

Although there appears to be nothing in the form of words or the meaning that should have caused anxiety on the part of the censors or to have stirred certain American residents here to anger, yet its appearance caused some talk and there was a disposition to "forget" that the interview had been delivered.

Mr. Sharp began by explaining that he was making himself familiar with the political situation and conditions of the moment, and so preparing himself to take over, at the proper time, the duties of American ambassador to France.

Gives Views on Peace.

In conclusion, he said, apropos of peace, that he himself was a member of several peace organizations, and continued:

"America believes the present war will complete the revulsion felt by the world toward warfare and that the world's public opinion will favor peace. Never will there have been a riper moment for some scheme of general disarmament."

He would like, he added, to see the United States partake in an epoch making treaty sealing international accord. Mr. Sharp was of the opinion that atrocious as the European conflagration is, "good will come out of it for all nations, whoever is victorious, provided Europe reaps lasting peace."

It is suggested here that possibly the last sentiment—"good will come out of it, whoever is victorious"—might have been displeasing to censors and others.

Says Herrick Mustn't Leave.

"War has upset many diplomatic and other precedents," he said also in the interview. "It is obvious that Mr. Herrick at this critical time could not desert his post. His knowledge and experience have been invaluable in dealing with the exceptional and trying situation created by the war."

Mr. Sharp said he had just conferred with Mr. Herrick, whom he complimented in the highest terms. He said he had found Mr. Herrick as popular in France as in America.

"An ambassador's first duty," Mr. Sharp continued, "is to maintain the friendliest relations between his own country and the country to which he is accredited. It is almost unnecessary to say that there will be no change in that policy with my assumption of the duties of ambassador.

Praises Nation and People.

"The friendship of the United States for France was never firmer than it is today. Personally I am a fervent admirer of France and of French art and culture. Probably no country in the world is more admired for the high degree of its civilization than is France. But it is my duty as a future representative of the United States to be absolutely neutral as regards everything concerning the present conflict.

"It cannot be too strongly stated that the United States will not swerve from its attitude of strict neutrality. The more impartial we remain the stronger will be our position, and the better to will be, indeed, for all of the belligerents when the time comes to discuss the conclusions of peace.

"I shall not be indiscreet if I voice the thought held by many persons that the rôle of the United States will be found to be most important at that moment."

Sees American Mediation.

The eventual mediation of America, Mr. Sharp continued, could scarcely be foreshadowed with greater clearness than by the recent offer made by President Wilson to all of the powers. That offer was timely, and although it could not be accepted it had the effect of setting men's minds to thinking.

"What nation," Mr. Sharp asked, "could be more fitted than the United States to lead the peace negotiations? Within our nation are amalgamataed all of the races now at war. Our sincerity is undoubted, and our natural position of neutrality and impartiality is such that America's voice would surely be heard at the opportune moment."

REPORT WAS CENSORED.

A cablegram was received last Friday from a prominent American in Paris complaining that Mr. Sharp's influence had been completely destroyed by an interview which had been censored by the government.

The digest of the interview above that passed through the hands of the censors contains practically nothing more than the usual amenities, but the cable story filed by the correspondent was heavily censored. It may be that the censors have eliminated parts of the interview they considered objectionable.

Apparently the state department has not heeded the reports that Mr. Sharp was indiscreet.

GERMAN CRUISER HELA SUNK.

British Submarine Boat Destroys Kaiser's Warship—Most of the Crew Saved.

[BY CABLE TO THE CHICAGO TRIBUNE.]

ROME, Sept. 14.—An official report from Berlin states that a British submarine yesterday sank the German cruiser Hela. A majority of the crew was rescued, according to the report. The Hela ranks as a small protected cruiser, having a displacement of 2,040 tons and a complement of 178. Its equipment is four fifteen and one-half pounders, six six pounders, three on each side; two machine guns, one submerged torpedo tube in the bow, and two torpedo tubes above water, placed on either side, near the stern.

PELL MELL RUSH FROM PARIS TOLD BY MISS WILSON

She Finally Gets Train Packed With Belgian Refugees.

BY CAROLYN WILSON.

[SPECIAL CORRESPONDENCE OF THE TRIBUNE.]

CLERMONT-FERRAND, Sept. 6.—I am in the busiest, noisiest, most hospitable town on earth, I think. It is running over with refugees, soldiers, wounded, and families from the west. And it expects to keep them all through the war.

It is in the very heart of France, in the Cevennes mountains, high up, cool and fresh. I hope you are better posted in geography than I am, but I had never heard of the place before and only stopped here in pure desperation.

Ordinarily it is a seven hour trip from Paris. It took me twenty-one.

I had stood in line the first of the week for four hours to get a place on the train—not a ticket, mind you, just a place. So that the evening of my departure, although the train left at 1 o'clock I was at the station promptly at 7 and even then at the end of a long line. We stood there for perhaps four hours until the gates were opened and then made a rush for the train.

To our surprise almost every compartment was already partly filled with children and women. There was not a place to be had in the first class and the third, too, was full. I crowded my way into a second class compartment, in which there were already eleven children ranging in age from 3 months to 14 years, three women and myself.

Train Was Jammed.

The French compartments, you know, run from one side of the train to the other and under ordinary circumstances accommodate ten people. The seats are so divided that five sit on one side and five facing. Imagine fifteen people! And it became worse, for a mother with two children cried so persistently to come in, saying that all the other carriages were full, that we let her in and stowed her away on the floor with five of the children.

Just before the train pulled out I went out and made a tour of the station, and at a conservative estimate there were 3,000 people sleeping there, piled up in corners, covering the stairs to the buffet, stretched out by sexes and by families. There was every color and every race—every race but Germans, anyway—and they were there to wait until there was a chance to get away.

Nearly All Belgians.

Before I left Paris I went over to the Circus with some clothes which I had gathered from various American friends leaving town. Housed in this great place were over 5,000 Belgians, women and little babies and old men. And they had hardly a stitch to their name.

And these were the poor, homeless souls who were in my compartment with me. Their clothes were a mixture of bravado and poverty. One wore a cloak that had evidently been to many operas when it was young, and another rather consciously supported a feather boa to hide the fact that she had no waist. Some of the skirts were of the vintage of '89, and many of the waists had been raked from the old family chests. But the poor creatures asked only to be covered; they were not demanding styles.

It would be impossible for me to describe to you the horror of that trip, the closeness, the smell, the uncleanness of that compartment. On one side were two women and five children, on mine there were two women and four children, and on the floor seated on my suitcase and bag, which were the only two stable pieces of baggage in the place, and lying over the floor were four children and a woman.

Fleas Co-Travelers?

The fleas were the boldest things I have ever seen. I had not been in the compartment a half hour when I brushed two off my hand at once. The dusty cushions harbored them equally with dust. But if fleas had been all!

The train crawled along, and at every station people hurled themselves eight or ten strong into the carriages trying to find a place, only to be repulsed. Veritable battles ensued at each station.

Naturally there was no sleep, and daylight found us only a little way outside of Paris. Our average speed was nine miles an hour—that is, counting in the waits at the stations.

I had supposed, of course, that it would be possible to get out at various stations along the line and get things to eat and had not bothered to incumber myself with food. But everywhere we got we found that train loads of soldiers—the final reserves, which had been ordered out the day before—had just been through and eaten everything. So I went from 7 in the evening until 8 the next evening without anything to eat save a peach, which a woman in the station at Glens gave me, and a drink of red wine which one of the women in the compartment offered me. The people in the compartment had some sour bread and some vile smelling cheese and some wine and a great deal of milk for the children, most of which managed to get on the floor and attracted every fly on the route, I believe.

Finds Hotels Full.

Finally we arrived at Clermont Ferrand just after 8 in the evening. My ticket read to Nimes, twenty hours distant. But I hadn't the courage to go on. A porter hurried me over to the Hotel Terminus, dropped my bags, and fled with my tip. For the Terminus was full, as was every other hotel in the place. I went from place to place with my bags begging them for a room. But everything was full. The government had sent 4,000 refugees from the north, and especially from the west, Nancy and that country, to them for Clermont Ferrand is in the midst of strong unassailable mountains and there are many manufactories where the refugees may busy themselves.

So, as you may imagine, there were no extra hotel rooms to spare. I deposited my bags with a friendly café keeper and sat down to dinner, too disturbed to eat it, for I didn't relish the thought of sitting on a curb stone all night, and one was not allowed to go in the station.

After dinner, slightly encouraged, I started again looking to see if I could find any rooms in a private house. I tried about ten, and was on my way back to the restaurant despairing, when a woman heard me asking a fellow passenger on the train about a place to go. Catching the hint of tears in my voice, she said: "You are English, aren't you? Won't you come home and stay with me?"

I fell on her neck and wept. It is a big house on the side of the mountain and looks over a range of a dozen more.

And there is a charming hostess and her three daughters, all of whom speak English. And she has shown me the pictures of her seven sons, all of whom are in the war.

One last confession. They ask me always, "Are you English?" And I have not the heart to say no to them, for they love the English so, and it is a real pleasure for them to serve them. And then they say, with a friendly pressure of the hand, "And for what English paper are you a correspondent?" And because they are simple folk and never question, and because they so desire that I be thoroughly English, I always answer, to their complete satisfaction, 'The Bingville Bugle.' It may be treachery to THE TRIBUNE, but it gets me favors and smiles and kindness, and that is what I need just now.

We remove *all* spots, dirt and dust from your fall and winter apparel. Send your cleaning work today—lowest prices.

PHONE CALUMET 1300

We Clean Everything

We knock the Spots

[Trade Mark]

Motor Call and Delivery Service

Return charges paid on out-of-town orders of $5.00 and over.

When you see a "SPOT" think of

Becker & Wade Co. THE CLEANERS

PHONE CALUMET 1300

2307-2311 Cottage Grove Ave., Chicago, Ill.

Jeffery

It is astonishing how many of Chicago's well-to-do citizens are replacing their old, cumbersome heavy type cars with Jefferys. This is best evidenced by the ever increasing number of cars bearing the Jeffery blue and white trademark standing in front of the leading clubs and hotels throughout the city. These "straws show which way the wind is blowing."

Jeffery Chesterfield Six $1650
Jeffery Four - - - $1450

The Centaur Motor Company

2246-48 Michigan Avenue

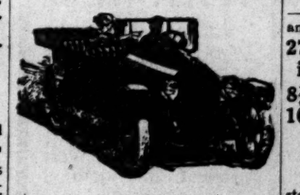

Amer. Beauty Roses

Finest Flowers, 50c, 75c, $1.00 and $1.50 a dozen.

48-Inch Stem, $2.00 a Dozen

Gladiolus, Carnations and Roses, 25c a dozen

A. LANGE, Florist

25 E. Madison St. 3777 Central

PEACE IN WORLD OBJECT IN VIEW OF BELASCO PLAY

Spectacle Being Prepared as Final Argument to Put End to Wars.

CARNEGIE THE BACKER

New York, Sept. 14.—[Special.]—David Belasco, with the assistance of C. R. Macauley, the novelist, is preparing for stage representation a symbolical spectacle called "The Prince of Peace," which, it is hoped, will visualize a final argument in behalf of universal peace.

Although the initial preparations were really begun several months before the outbreak of the present conflict, the events of the last month or so have given the enterprise special significance.

Statement by Belasco.

According to a statement issued today from the offices of Mr. Belasco, the production is a project evolved by Andrew Carnegie and Mr. Belasco to bring about peace between the warring powers. Mr. Belasco said:

"In 'The Prince of Peace' the history of the world will be epitomized and unfolded in a series of stage pictures that will be realistic in their revelations of bloodshed, of tyranny, of selfishness, and of the tragic misery and devastation following in the train of wars.

Cartanhilus on Stage.

"The drama shows Christ as the first apostle of peace and is woven together and made appealingly human by the use of the character in legendary lore of Cartanhilus, the Roman keeper for Pilate, who struck Jesus as he came out of the hall of judgment.

"Therefore this grim character is made the Dante that wanders with majestic sadness through the world, the philosophic observer of all that transpires in the centuries down which he travels."

BUY YOUR RUGS —AT— Richardson's

NOW is the time to get the pick of the season. Make your selections before the advance in prices which is sure to come sooner or later. We'll hold them until you're ready and deliver without extra charge. Investigate these Big Rug Values.

Royal Axminster Rugs

The best low priced Axminster Rugs on the market. Have long soft wool nap. Give excellent service and sure to satisfy.

4½ x 6½ ft, $5.50 — 6 x 9 feet, $9.50
8¼ x 10½ ft. $15.00 — 9 x 12 feet, $17.50

Body Brussels Rugs

Woven from a high quality of specially selected worsted yarns. The colorings are rich and soft. Very durable. Priced low.

4½ x 7½ feet, $8.25 — 6 x 9 feet, $14.50
8¼ x 10½ ft. $22.00 — 9 x 12 feet, $24.00

Wilton Velvet Rugs

Heavy seamless, choice Oriental patterns.

6 x 9 feet, $10.00 — 8¼ x 10½ ft. $17.50
9x12 feet, $20.00 — 11¼ x 12 ft. $25.00

Royal Wilton Rugs

Heavy, all wool, wear-resisting nap—large assortment of pleasing Oriental and all-over designs.

27 x 54 inch, $3.75 — 6 x 9 feet, $20.00
8¼ x 10½ ft. $27.50 — 9 x 12 ft. $29.50

Free Deliveries to All Parts of the city and suburbs.

All through route elevated trains stop at our doors—Congress Street Station.

Rug Salesroom—Ground Floor

O. W. Richardson & Co.

Wabash Ave., Cor. Congress St.

Opposite the Auditorium

OFFICIAL REPORT SHOWS MOVEMENTS OF BRITISH ARMY IN FRANCE.

BRITISH OFFICE DESCRIBES WORK OF ITS TROOPS

Statement Shows How Germans Were Stopped on Advance and Made to Retire.

TELLS OF MANY FIGHTS

LONDON, Sept. 14.—Important details of the operations of the British army in France are contained in a report which the war office issued this afternoon.

When the German army began its eastward movement to cut the French center, according to Gen. French, it was ignoring the British as a factor in the fight. The allies began a general advance on Sept. 7 against the German rear guard of their right wing, which had been left along the River Ourcq. The British army was reinforced. The Germans began a retirement on their right on the 7th. It was the first time they had turned back since the battle of Mons.

According to letters found on prisoners, they had expected to enter Paris in a few days. The order to retreat was a bitter disappointment. The British crossed the River Marne on the 9th with the French, and on the 10th captured 1,500 men, four great guns, six machine guns, and fifty transport wagons.

The Germans of the right army seemed demoralized. They were without food and surrendered readily. The continued advance, Gen. French says, has delighted the troops.

Text of Statement Issued.

Following is the statement as issued by the official press bureau:

"The following report is compiled from information sent from the headquarters of Field Marshal Sir John French, commander in chief of the British expeditionary forces on the continent, under date of Sept. 11. This account carries the operations from the 4th to the 10th of September, both days inclusive.

"It will be remembered that the general position of our troops on Sunday, Sept. 6, was stated to be south of the River Marne, with the French forces in line on our right and left. Practically there had been no change since Saturday, Sept. 3, which marked the end of our army's long retirement from the Belgian frontier through northern France.

Change in German Tactics.

"On Friday, Sept. 4, it became apparent that there was an alteration in the advance of almost the whole of the first German army. That army, since the battle near Mons on Aug. 23, had been playing its part in a colossal strategic endeavor to create a Sedan for the allies by outflanking and enveloping the left of their whole line so as to encircle and drive both the British and French to the south.

"There was now a change in its objective, and it was observed that the German forces opposite the British were beginning to move in a southeasterly direction, instead of continuing southwest on to the capital, leaving a strong rear guard along the line of the River Ourcq, which flows south of and joins the Marne at Lizy-sur-Ourcq, to keep off the French sixth army, which by then had been formed and was to the northwest of Paris.

"They were evidently executing what amounted to a flank march diagonally across our front.

Attack French Left Flank.

"Prepared to ignore the British as being driven out of the fight, they were initiating an effort to attack the left flank of the main French army, which stretched in a long curved line from our right towards the east, and so to carry out against it alone an envelopment which so far had failed against the combined forces of the allies.

"On Saturday, the 5th, this movement on the part of the Germans was continued and large advance parties crossed the Marne southward at Trilport, Sammeron, La Ferte-Sous-Jouarre, and Chateau Thierry. There was considerable fighting with the French fifth army on the French left, which fell back from its position south of the Marne towards the Seine.

"On Sunday large hostile forces crossed the Marne and pushed on through Coulommiers and past the British right further to the east. They were attacked at night by the French fifth army, which captured three villages at the point of bayonets.

Advance of Allies Begun.

"On Monday, Sept. 7, there was a general advance on the part of the allies. In this quarter of the field our forces, which had now been reinforced, pushed on in a northeasterly direction in cooperation with the advance of the French fifth army to the north and of the French sixth army to the eastward against the German rear guard along the river Ourcq.

"Possibly weakened by the detachment of troops to the eastern theater of operations and realizing that the action of the French sixth army against the line of Ourcq and the advance of the British placed their own flanking movement in considerable danger of being taken in the rear and on its flank, the Germans on this day commenced to retire towards the northeast.

"This was the first sign that these troops had turned back since their attack on Mons a fortnight before, and from reports received the order to retreat when so close to Paris was a bitter disappointment. From letters found on dead soldiers there is no doubt there was a general impression amongst the enemy's troops that they were about to enter Paris.

Hand to Hand Fighting.

"On Tuesday, Sept. 8, the German movement northeastward was continued. Their rear guards on the south of the Marne were being pressed back to that river by our troops and by the French on our right, the latter capturing three villages after a hand to hand fight and the infliction of severe loss on the enemy.

"The fighting along the Ourcq continued on this day and was of the most sanguinary character, for the Germans had massed a great force of artillery along this line. Few of their infantry were seen by the French.

"The French Fifth army also made a fierce attack on the Germans in Montmirail, regaining that place.

"On Wednesday, Sept. 9, the battle between the French sixth army and what was now the German flank guard along the Ourcq continued.

British Take Up Pursuit.

"The British corps, overcoming some resistance on the River Petit Morin, crossed the Marne in pursuit of the Germans, who now were hastily retreating northward. One of our corps was delayed by an obstinate defense made by a strong rear guard with machine guns at La Ferte-Sous-Jouarre, where the bridge had been destroyed.

"On Thursday, Sept. 10, the French sixth army continued its pressure on the west, while the fifth army, by forced marches, reached the line of Chateau Thierry and Dormans on the Marne. Our troops also continued the pursuit on the north of the latter river, and after a considerable amount of fighting captured some 1,500 prisoners, four guns, six machine guns, and fifty transport wagons.

"Many of the enemy were killed or wounded and the numerous thick woods which dot the country north of the Marne are filled with German stragglers. Most of them appeared to have been without food for at least two days.

Germans Eager to Surrender.

"Indeed, in this area of the operations the Germans seemed to be demoralized and inclined to surrender in small parties, and the general situation appears to be most favorable to the allies.

"Much brutal and senseless damage has been done in the villages occupied by the enemy. Property has been wantonly destroyed. Pictures in chateaus have been ripped up and houses generally have been pillaged.

"It is stated on unimpeachable authority also that the inhabitants have been illtreated.

"Interesting incidents have occurred during the fighting. On Sept. 10 part of our Second army corps advanced into the north and found itself marching parallel with another infantry force at some little distance away. At first it was thought this was another B...ish unit. After some time, however, it was discovered that it was a body of Germans retreating.

Germans Caught in Trap.

"Measures promptly were taken to head off the enemy, who were surrounded and trapped in a sunken road, where over 400 men surrendered.

"On Sept. 10 a small party under a noncommissioned officer was cut off and surrounded. After a desperate resistance it was decided to go on fighting to the end. Finally the noncommissioned officer and one man only were left, both of them being wounded.

"The Germans came up and shouted to them: 'Lay down your arms!' The German commander, however, signed to them to keep their arms and then asked permission to shake hands with the wounded noncommissioned officer, who was carried off on his stretcher with his rifle by his side.

"The arrival of reinforcements and the continued advance have delighted our troops, who are full of zeal and anxious to press on.

"One of the features of the campaign on our side has been the success obtained by the Royal Flying corps.

Praise to British Aviators.

"It is impossible either to award too much praise to our aviators for the way they have carried out their duties or to overestimate the value of the intelligence collected, more especially during the recent advance.

"That the services of our flying corps, which has really been on trial, are fully appreciated by our allies is shown by the following message from the commander-in-chief of the French armies received Sept. 9 by Field Marshal Lord Kitchener:

"'Please express most particularly to Marshal French my thanks for the services given on every day by the English flying corps. The precision, exactitude, and regularity of the news brought in by its members are evidence of their perfect organization, and also of the perfect training of the pilots and the observers.'

"To give a rough idea of the amount of work carried out it is sufficient to mention that during a period of twenty days up to the 10th of September a daily average of more than nine reconnaissance flights of over 100 miles each has been maintained.

Many Purposes in View.

"The constant object of our aviators has been to effect an accurate location of the enemy's forces, and, incidentally, since the operations cover so large an area, of our own units.

"Nevertheless, the tactics adopted for dealing with hostile air craft are to attack them instantly with one or more British machines. This has been so far successful that in five cases German pilots or observers have been shot while in the air and their machines brought to ground. As a consequence the British flying corps has succeeded in establishing an individual ascendancy which is as serviceable to us as it is damaging to the enemy.

"Bomb dropping has not been indulged in to any great extent. On one occasion a petrol bomb was exploded in a German bivouac at night, while from a diary found on a dead German cavalry soldier it has been discovered that a high explosive bomb thrown at a cavalry column from one of our aeroplanes struck an ammunition wagon, resulting in an explosion which killed fifteen of the enemy."

RED CROSS APPEALS FOR AID

American Chapter Asks All Religious Denominations to Contribute on Prayer Day, Oct. 4.

Washington, D. C., Sept. 14.—The American Red Cross today appealed to all religious denominations throughout the country to contribute to the European relief fund, in houses of worship on Peace Sunday, Oct. 4, the day set apart by President Wilson for special prayers. The Red Cross also is planning to observe the Red Cross flag day, when flags will be sold throughout the country and the proceeds used for hospital work in Europe.

GERMAN ATROCITIES NOT CONFIRMED, SAYS ASQUITH.

Asserts Inquiry Is On and American Envoys Will Be Asked to Publish Full Facts.

LONDON, Sept. 14.—Premier Asquith told the house of commons today that no official information had reached the ministry of war concerning the repeated stories that German soldiers had abused the Red Cross flag, killed and maimed the wounded, and killed women and children as had been alleged so often in stories of the battlefields.

He added that this subject was under consideration and that an inquiry was being made.

He assented to the suggestion made that, with the view of securing greater credence of any reports on the subject which the British government might issue, the American embassy and consulate would be communicated with with the object to getting them to publish the full facts.

Two Men Kill Selves.

William O. Bennington of 3122 West Jackson boulevard, a clerk, committed suicide yesterday, the police say, by inhaling illuminating gas. Louis Franks of 5057 South Marshfield avenue hanged himself at his home.

BRITISH OFFICIALLY DENY USING DUMDUM BULLETS.

Grey Has Statement Published in Holland Declaring the Charge Is False.

[BY CABLE TO THE CHICAGO TRIBUNE.]

LONDON, Sept. 14.—Sir Edward Grey has caused the following categorical denial of the German charge that dumdum bullets were used by British and French troops to be published in Holland:

"His majesty's government declares publicly and officially that the statement made by the German general staff to the effect that dumdum bullets were found on French and English prisoners is entirely untrue.

"Neither the British nor French army has in its possession or has issued any but the approved patterns of rifle and revolver ammunition, which do not infringe in any respect on the provision of The Hague convention.

"GREY, Foreign Office."

Woman Found on Walk.

Miss Sarah Coleman of 31 South Desplaines street was found unconscious on the sidewalk at Madison and Desplaines streets yesterday and was taken to the bridewell by the police. When revived she told the police an unidentified man had knocked her down.

METHODISTS IN GERMANY MAY CLOSE THEIR CHURCHES

Some Will Have to Be Sold to Meet Obligations — Members Crushed by Heavy War Burdens.

New York, Sept. 14.—Methodist congregations in Germany are facing the necessity of closing the doors of their churches and, in a great many instances, selling their property for whatever it will bring, owing to their inability to meet financial obligations.

This information came in a letter received today at the home office of the board of foreign missions of the Methodist Episcopal church from Bishop John L. Nuelsen, who is in charge of the church work in Europe.

The members of the German congregations, Bishop Nuelsen wrote, are crushed by the heavy burdens imposed upon them by the war, and great suffering is anticipated among the families of some of those who have fallen in battle.

Fire Destroys Lumber.

Fire destroyed tons of veneer and lumber yesterday in the warehouse of the Walker Veneer and Panel works, 1118 East Seventy-eighth street. The cause of the blaze was not ascertained.

Manufacturers, Attention!

The most important firm of Manufacturers' Agents in

South Africa

with permanent offices and showrooms at Cape Town, Johannesburg and Durban, and having valuable connections of 20 years' standing, desires to represent in this territory a few first-class American Manufacturers of any kind of goods similar to those made by German Manufacturers. Can give A-1 United States references.

Address P A 192, Tribune.

Why Germany Dares Challenge the World

is explained in

ROLAND G. USHER'S

Pan-Germanism

False Teeth are No Joke

They are a mighty serious reality to lots of people. And what else can *you* have if you lose your natural teeth?

Don't just think about it. *Do* something. Find out what is the cause of tooth-decay. Scientists say that, in nine out of ten cases, it is acid mouth. Find out if *you* have "acid mouth." If so, use

Pebeco
Tooth Paste

It counteracts "acid mouth" at the same time it is cleaning and whitening the teeth.

Your morning-and-night brushing of the teeth can be made their protection against decay if you use Pebeco.

"I find a double economy in Pebeco; it comes in a *big* tube and goes 3 times as far because you use only ½ as much. Pebeco is the 'business-dentifrice' which appeals to hard-headed business men."

Ten-day trial tube and acid-test papers to test your mouth for acid—sent free.

Manufactured by
LEHN & FINK, New York
Canadian Office:
1 and 3 St. Helen Street Montreal

WANTED

Large, reliable Wine and Import House to take over exclusive agency for New York market of reliable and well known California Wine House, established over thirty years; specialty select high grade case goods. Address

Napa & Sonoma Wine Co.,
SAN FRANCISCO, CAL.

THE HUB
Henry C. Lytton & Sons
N. E. Corner State and Jackson

Today the stage of the world's greatest clothing store is set for fall.

Today a new season begins—fall stocks assume their final stage of completeness—it is the second Fall Opening in our new building. Today, the man who dresses well sallies forth in his fall apparel.

Today, in the world's greatest clothing store, one finds a better stock, a bigger stock, and a finer stock. Today, one sees that "nothing succeeds like success," and that this great institution has again moved upward and forward in its status.

To make its service finer, its co-operation keener, and its merchandise more worthy has been our unceasing determination. To bring that determination to a successful completion has been no easy task.

To improve where there has apparently been "no room for improvement" has required, besides determination, a steadfast sincerity of purpose.

That we have succeeded in our unceasing ambition is of more than passing interest to you. That there exists in this community the largest clothing store in the world is naturally a matter for pride.

But more specifically it is of deep interest to you—for you are a man who appreciates that, scoff as one may, clothes DO count.

As the curtain rises on our initial displays you will see that EVERY fine maker of good clothes in ALL America "has put his best foot forward" in our displays.

You will see that we do not believe that any ONE maker in America excels in ALL things or that any ONE designer is best for ALL styles.

You will see that we appreciate your business and that we are earnestly striving to express that appreciation in deed rather than words.

You are invited—sincerely—to pay us a visit today. Not necessarily to BUY (for that is an optional matter) but to let us prove our superiority.

Henry C. Lytton & Sons

Henry C. Lytton & Sons

...facturers,
...tention!
...portant firm of Man-
...Agents in
...h Africa
...ment offices and show-
...pe Town, Johannes-
...Durban, and having
...nnections of 20 years'
...esires to represent in
...ry a few first-class
...Manufacturers of any
...ds similar to those
...erman Manufacturers.
...A-1 United States
...P A 192, Tribune.

...rmany Dares
...enge the World
...explained in
...D G. USHER'S
...Germanism

TOURIST ONCE HELD AS SPY TELLS EUROPEAN WAR THRILLS.

CHICAGOAN BACK FROM CAMPS OF WARRING ARMIES

Meyer Moss Gives Pictures of Embattled French, Germans, Belgians, British.

HEARD ROAR OF CANNON

Meyer H. Moss and his wife returned home yesterday from Europe. As the train rolled into Chicago they drew the first breath of relief they had felt in the last six weeks.

There were many people at the depot and many at the Lakota hotel, where they are stopping, who wanted to know all about the trip—so Mr. Moss came down to THE TRIBUNE office and related the story for their benefit.

It starts on Aug. 1, with Moss and his wife on a train bound from Strassburg, Germany, to Basel, Switzerland. The Germans are mobilizing.

Thrown Off Train.

"We were thrown off the train at Mulhausen," Mr. Moss said, "and the Germans then tore up all the railroad tracks back of us, and to the east and west.

"I was arrested as a spy. I showed my passport with my picture on it, and after a time was released, and allowed to proceed. We took another train to St. Ludwig, which is just inside the German border, and walked three miles to Basel.

"The night we slept at Muelhausen we could hear the guns. The German cannon, twelve miles away, shook the hotel in which we were. And after an hour's cannonade, the gatling guns commenced. My wife was frightened, but I told her it was only practice.

Swiss Care for Wounded.

"The next day the wounded French and Germans poured into the city—and they crept into Basel, too. And the Swiss people took care of them, quartered them in the churches and the art galleries.

"At Boulogne I saw 2,000 wounded British. So we crossed the channel to Folkestone and went to London.

"The English soldier doesn't know why he is fighting, nor the French, nor the German, nor any other soldier. I asked them all, and of all the soldiers I saw I pitied most the French.

"Every other soldier of France is dressed different. They are starved. On our way to Paris when the soldiers were turning our train the other way my wife sat down on the steps at the train station in Macon to eat a sandwich of brown bread and sausage. A French sergeant took on so pitiably she gave him the sandwich.

Illinoisan in Army.

"Perhaps the most interesting thing of the trip was the story told me by Alois Van Nieuwenhausen, whose name translated means 'Newhouse.'

"Newhouse is a Belgian who has been in this country three years. He lives at 1 North Grace street, Kewanee, Ill. He had gone to Belgium to buy blooded mules for D. K. Roth of Gibson City, Ill. Well, the war broke out while he was there and they took his horses away from him and sent him to the front. He saw much fighting at Liege and on Aug. 11 was in an encounter with the Germans between Diest and Haelen. The Germans, outnumbering the small Belgian army, drove the defenders back to Louvain.

"Newhouse fell down and went to sleep just outside Louvain, in a barn. When he woke up he discovered he was bleeding from his left thigh. He had been shot. He was then sent to a hospital at Lier and on Aug. 27 was discharged and sent home. He gave me one of his spurs and a button from his uniform as souvenirs.

Americans He Met Abroad.

"Some of the Americans who were with us at different times are: Rabbi Emil Hirsch and wife; A. Stein of A. Stein & Co. and his wife and daughter; Mrs. E. Stonehill, Joseph Beifeld of the Hotel Sherman, Max Falk of Falk, Wormser & Co., Dr. John C. Binkley, Dr. I. Lange, Ferdinand Grote of Evansville, Ind.; Dr. W. H. Welch of Johns Hopkins university, and W. B. Flickinger of Erie, Pa."

Sees Bombs Fall on Paris.

Harry B. Lachmann, a Chicago artist who is now in Paris, tells a vivid story of the bombardment of Paris by German aeroplanes in a letter received by his sister, Miss Grace Lachmann, 1200 West Thirty-fifth street.

"Can this be called war," he asks, "when helpless women and children are exposed to the enemy's fire?"

The letter in part follows:

"I have just seen at close range the German aero tactics over Paris. While at the home of an American this afternoon we suddenly heard a terrific explosion. Running to the front window, we saw a German aeroplane flying almost directly over our heads. By this time hundreds of rifle shots could be heard; then another explosion made by a bomb dropped from an aeroplane, this time quite close to us.

"Suddenly, a French aero with a gun mounted on it appeared. A puff of smoke came from it and then we heard the report. The German machine started to turn and flew out of sight. We found two women injured by the bombs and took them to a hospital."

Says Drink Causes Atrocities.

A new theory of the alleged German atrocities in Belgium is set forth by Seward T. Collins, formerly a Chicago cartoonist, in a letter to his father, S. T. Collins, cashier of the Oakwoods bank. Mr. Collins is in London.

"The Germans," he says, "have ransacked the wine cellars of the houses, and as they are not used to anything but beer and Rhine wines, they drain the Burgundies and brandies and go mad with it. I have heard from first hand of the most awful barbarisms on their part. Today I met a trained nurse who has just returned, who told me they were murdering the Red Cross nurses with the armies. I met an Englishman who had his young wife dragged from him and outraged by fourteen officers, from the effects of which she died."

Wounded Allies and Enemies Treated Alike.

BELGIAN NURSES CARING FOR WOUNDED GERMAN SOLDIERS.

CURTIS A. GUNN, GAMESTER, DIES

Old School Gambler, Who Won and Lost Fortunes, Leaves Little.

STOCKS HIS UNDOING.

Curtis A Gunn, one of the last of the old school gamblers, died yesterday at his home, 4119 Drexel boulevard. He had suffered from Bright's disease for a long time.

"Curt," as he was familiarly known to the old timers, began taking chances at the tracks soon after his arrival in Chicago in 1866, and won and lost hundreds of thousands of dollars. He quit staking his money on horses about five years ago and turned to Wall street. While his friends generally estimated his estate at $500,000, his widow, Kittie Newcombe Gunn, said he had lost heavily in speculating lately, and she didn't believe he left much in worldly possessions.

Never Spurned Comrade.

Gunn was commonly referred to as one of the "cleanest" sporting men in the world, and never turned away a former comrade who went down and out. He was an expert whist player, and in his youth one of the leading amateur billiard players, but was more widely known for his freak bets.

He was known to stake $25,000 on the turn of a card, carried a thousand or more currency in his pockets at all times, and would risk all of it on most anything. On several occasions he went to London to play in bridge whist matches, and his friends assert the stakes at times amounted to $100,000.

Ran Early Faro Games.

Gunn and "Cy" Janes years ago were associated in faro games in Chicago, New York, and Saratoga. They were competitors of "Pat" Sheedy and "Mike" McDonald.

Gunn was quiet in disposition, as well as dress, and one of the last men in the world to be suspected of being a professional gambler. He had few intimates. He was 71 years old. He is survived only by his widow.

MRS. WILSON'S LAST WISH FULFILLED BY CONGRESS.

Bill to Wipe Out Alley Slums in Washington Sent to President for His Signature.

Washington, D. C., Sept. 14.—Mrs. Woodrow Wilson's dying wish that congress abolish the alley slums in the national capital was fulfilled today when the house passed the senate bill which prohibits the use of dwelling houses in Washington alleys after four years from the date of the legislation. The bill now goes to the president for his signature.

A few hours before Mrs. Wilson died she told the president that she could "go away" happier if she knew the alley slums would be wiped out. Word was sent to the capital, and the house district committee promptly reported a bill carrying a large appropriation to clear the slums.

The house did not pass the measure as reported because of constitutional objections.

The senate, however, passed another bill carrying out an old act providing for the reform desired.

$416,000 in Two Hours for Fund.

Montreal, Ont., Sept. 14.—Four hundred and sixteen thousand dollars is the sum collected in two hours by Montreal citizens for the Canadian patriotic fund in aid of families of Canadian soldiers who have gone to the front.

AUTHOR AMBROSE BIERCE VANISHES. LOST IN MEXICO.

State and War Departments Order Search for Journalist Who Disappears Near Scene of Battle.

Washington, D. C., Sept. 14.—[Special.]—Search is being made by the state and war departments for Ambrose Bierce, the author and journalist, who has been missing in Mexico for more than eight months.

Mr. Bierce, who is 72, has made his home in Washington in recent years. Last fall he went to Mexico to gather material for literary work. His friends here last heard from him from Chihuahua in December, 1913, at about the time a battle between the Federals and Constitutionalists was impending in that vicinity.

On Sept. 10 Herbert A. Meyer, private secretary to Secretary of the Interior Franklin K. Lane, forwarded to the state department an inquiry concerning the whereabouts of Mr. Bierce. The state department telegraphed John R. Silliman, an American consular officer in Mexico, to institute a search.

Secretary of War Garrison also cabled instructions to Gen. Funston and other American army officers in Mexico to assist in the search. Nothing has been heard so far of the progress of the inquiry.

CITY MARKET MEN ASK SCHOOL BOARD FOR SITES.

If Action Tomorrow Is Favorable Two Municipal Trading Places Will Open on Monday.

Authority to use the abandoned Goldsmith and Washington school sites for municipal markets was requested of the board of education yesterday by the city markets commission. In case the board acts favorably on the request at its meeting tomorrow the two markets will be opened simultaneously on Monday morning, according to Chairman James H. Lawley.

The markets commission yesterday issued an appeal for the coöperation of the producers.

"The Chicago municipal markets commission," the appeal says, "will within a very short time establish two city farmers and producers' markets in the city of Chicago. All truck gardeners, farmers, and producers desiring to sell farm produce and food products of any sort to the consumer at the proposed public markets are requested to send in their names and addresses to Frederick Rex, secretary, 1005 city hall, and suitable space will be allotted to such farmers and producers in these public markets. No license fee will be required, and space in the public markets will be furnished free to truck gardeners, farmers, and producers."

PRESIDENT FLIPS TRAIN TO PREVENT BEING LEFT.

Wilson Jumps Onto Observation Platform When Cars Are Leaving Station at Springfield.

Springfield, Mass., Sept. 14.—President Wilson was forced to jump aboard a moving train to keep from being left at Greenfield tonight on his return trip from Cornish, N. H., to Washington. He left his car to walk on the station platform, and the train started before he climbed aboard. He caught hold of the hand rail and jumped onto the observation platform, aided by Secret Service Operative Sloan.

Foreign Mails Move Slowly.

Perry Stevenson, first tamsistant in the local office of the bureau of foreign and domestic commerce, received four letters from his father yesterday. The latter is a pastor in Washington, D. C. All of the letters had been posted in Joppa, Palestine. They were dated July 14, July 30, Aug. 10, and Aug. 24, nevertheless they all arrived in Chicago the same day.

RAISE STANDARD IN HIGH SCHOOLS

Education Officials Fix 17 Instead of 16 Credits to Graduate.

INCREASE IN STUDIES.

The standard of the public high schools of Chicago was sent up a notch yesterday when Mrs. Ella Flagg Young, superintendent of schools, and the high school principals decided to demand seventeen high school credits for graduation. In the past only sixteen credits have been required.

Students who are now seniors will be allowed to graduate on sixteen credits. Those in the present junior class will be required to have sixteen and one-half credits. After that all classes will be required to have seventeen credits.

More Studies to Be Included.

Mrs. Young said that several studies considered important will now be included in high school courses. Other important studies, such as mathematics and science, will be given five times a week instead of four times.

A course in Swedish will be established at the Englewood High school at the request of forty-two students. Carl O. Sundstrom, who formerly taught Swedish at the Lake View High school, will teach the class. A conference between Mrs. Young and F. A. Pezet, minister to the United States from Peru, has been arranged by John T. Lenfestey.

1,700 More Pupils in Schools.

Accommodations for more than 1,700 children have been made since the opening of schools a week ago. Thirty-eight additional rooms have been opened. The schools of Evanston, Winnetka, and Glencoe and some of the departments of Northwestern university opened yesterday.

A number of instructors were caught in Europe at the opening of the war, but most of them had returned. H. H. Kingsley, superintendent of school district No. 75 of Evanston, was absent. He is reported to have sailed from Naples last Thursday. Three other teachers from the district and four from district No. 76, who had been in Europe during the summer, were in their places yesterday. Mrs. Carrie Goodchild, principal of the Greeley school of Winnetka, returned from Europe in time for the opening of schools.

CHARITIES ASKS $90,000 FOR FALL; $10,000 AT ONCE

Winter Will Call on Chicagoans for $200,000 More to Relieve Poor.

NEW GIFTS ARE NEEDED

A tentative budget of the United Charities prepared by Eugene T. Lies, general superintendent, was given out today, showing that at least $90,000 will be needed to care for the poor coming to the organization between this date and Jan. 1.

A fair part of this sum will be made up by subscriptions falling due in October, November, and December, and from regular contributions which it is expected will be repeated this year. It is stated, however, that beyond this many new contributions are needed, as well as increased gifts from regular givers.

It will take nearly $200,000 to continue to help the poor through the coming winter up to and including March. The fiscal year of the United Charities ends Sept. 30, and a desperate effort is being made by Charles W. Folds, chairman of the finance committee, to see the present year through without going further into debt.

$10,000 for September.

A special effort is being made by the finance committee to raise for immediate use $10,000. This sum, it is said, would see the society through the present month.

The United Charities yesterday directed an appeal to the Women's clubs of Chicago to support the plan of a voluntary war tax on luxuries as an aid to charity, advanced in THE TRIBUNE. The plea was directed to the secretary of nearly every woman's club, urging the organization to take active part in forming committees in every part of the city to promote the scheme.

In the meantime commendatory letters and some contributions are being received by the United Charities, evidently inspired by the example set by Mrs. Henry M. Hubbard of Lake Forest.

Many Advance Gifts.

Several large subscribers whose gifts usually are due late in the year advanced their gifts yesterday several months to help out in the present emergency, according to Mr. Lies.

The proposal to donate grand opera subscriptions to the United Charities received decided impetus today when a north shore society woman, who refused to permit her name being used, sent a check to David R. Forgan, treasurer of the United Charities, for $45, the amount of her subscription. She expressed the wish that others would do likewise.

KOHLSAAT HALTS UTILITIES TRACK ELEVATION ORDER.

Directs Receiver Insull to Ignore State Order Pending Outcome of Suit to Be Filed.

An order issued by Federal Judge Kohlsaat and entered in the United States District court yesterday authorizes Samuel Insull, receiver for the Chicago and Oak Park Elevated railroad, to disregard an order of the state public utilities commission to elevate the road's tracks. The order holds there should be a judicial inquiry into the validity of the ruling. This means the elevated will not act until after the proposed suit of the utilities commission, which is expected to be filed this week.

PETRAS VENIRE GOES QUICK.

Judge Excuses 102 of 112 Who Say They Have Formed Opinion.

Geneva, Ill., Sept. 14.—Choosing a jury for the second trial of Anthony Petras, charged with having clubbed Theresa Hollander to death in a lonely cemetery last winter, promises an almost impossible task. When the retrial began today 102 of the venire of 112 said they had formed an opinion as to Petras' guilt and were excused by Judge Carnes in a body. Counsel for Petras offered to accept a change of venue to Cook county if the state would release his client on bail, but the offer was refused by the prosecution. A new venire was ordered for 100 more men from the farming districts, to be in court tomorrow morning.

Fall Fractures Boy's Skull.

Charles Canepa, 14 years old, son of C. J. Canepa of 481 South Taylor avenue, Oak Park, fell from the second story of a building in Harvey avenue while playing "tag" yesterday and suffered a serious fracture of the skull.

Only One "BROMO QUININE."

To get the genuine, call for full name, LAXATIVE BROMO QUININE. Look for signature of E. W. GROVE. Cures a Cold in One Day. 25c.—Advertisement.

CALLS ENGLAND IN UNJUST WAR

Hardie, Socialist Member of British Parliament, Terms Conflict Unwarranted.

SEES RUSSIA GAINER.

That Great Britain had no justification for declaring war on Germany is the charge made by Keir Hardie, the socialist member of parliament and leader of the Independent Labor party of England. He makes this charge in a signed article in the Labor Leader, a weekly socialist journal, the latest issue of which has reached Chicago.

Keir Hardie's arraignment of the British government reads in part:

"Speaking for the moment for myself I repeat, what will be universally acknowledged twelve months hence, that we are in this war without justification, reason, or excuse.

"Let anybody take a map of Europe and look at the position of Germany: On the one side Russia with her millions of trained soldiers and unlimited population to draw upon; on the other side France, smarting under her defeat and the loss of her two provinces, Alsace and Lorraine, in 1870.

"For a number of years past these two militarisms have had a close and cordial alliance. What was it that brought the czardom of Russia into alliance with the free republic of France? One object, and one alone, to crush Germany between them. German armaments, and the German navy, were primarily intended to protect herself and her interests against these two open enemies.

"I don't write these lines in order to say that we should now withdraw from the conflict. That is clearly an impossibility at present.

"When the war is over it will be Russia that will carry the laurels, and, probably, a good installment of German militarism will have become part of our own national institutions."

KILL ITALIAN AFTER THREAT

Two Men Stab Vetto Magogoni to Death in Street.

ASSAILANTS GET AWAY.

Slaying Follows Refusal of Sister to Heed Blackmail Letters.

Vetto Magogoni of 2305 West Ohio street, whose sister had received three letters containing threats to slay the whole family unless a certain sum of money was left in Lincoln park, was stabbed fatally last night by two unidentified Italians at West Ohio street and North Oakley avenue.

Marietta Montaldano, 5 years old, a niece of the victim, was walking with her uncle when he was stabbed in the back and in the abdomen by the men. One of the latter slapped the child in the face, knocking her down, a moment after Magogoni was stabbed. The Italians fled south in Oakley avenue and escaped. They were seen running away by C. J. Sullivan, 4755 Sheridan road, and J. Nevelin, 4422 Sheridan road, who were passing.

Dies at County Hospital.

The police of the West Chicago avenue station took Magogoni in a dying condition to the county hospital, where he died half an hour later.

The police are working on two theories. The first is that the murder was a warning to Mrs. Sadie Montaldano, owner of a grocery store at West Oak street and Milton avenue, who had received the blackmail letters. The second is that Magogoni was stabbed to death by the husband and a friend of an Italian woman who formerly had been the fiancée of Magogoni.

Suspected by Husband.

Magogoni, the police were told, had been suspected by the husband of his former fiancée of being too friendly with her since her marriage, and both men had made threats to kill the other.

The murderers were described as being about 25 years old and wore dark suits and soft hats.

Mrs. Magogoni, the widow, is a fortune teller.

DUNTLEY

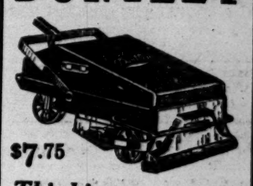

$7.75

Thinking Housewives—

Drop in at our booth at *The Home Exposition* and let us show you how the Duntley will save you time, money and energy. Or phone Englewood 3101 for free demonstration in your home.

Duntley Pneumatic Sweeper Co.
6501 South State Street
CHICAGO, ILL.

POSLAM QUICK TO STOP THAT AWFUL ITCH

If you feel as though you would give anything just to relieve itching distress, remember that Poslam actually stops itching as soon as applied and, what is more, quickly heals and restores the skin to health. Brings just the soothing, antiseptic, healing influence needed. Controls and eradicates Eczema in all its forms. Readily removes Pimples, Complexion Blemishes, Rashes and all surface affections.

Your druggist sells Poslam. For free sample write to Emergency Laboratories, 32 West 25th Street, New York.

Poslam Soap, medicated with Poslam, improves the skin with its daily use, for toilet and bath. 25c cents and 15 cents.

ADVERTISE IN THE TRIBUNE.

SMOKERS—

This Letter Will Interest You!

NATIONAL EXCHANGE CORPORATION
NORTH AMERICAN BUILDING
36 SOUTH STATE STREET
CHICAGO

"A WORLD OF VALUE"

September 1, 1914.

Will H. Dilg Advertising Company,
326 W. Madison Street,
Chicago, Illinois.

Gentlemen:-

The date has been set--Sunday, September 20, 1914, will be NATIONAL CERTIFICATE DAY. Then will be inaugurated the greatest profit sharing plan ever presented to the Smokers of Chicago. For seven months we have prepared for this day. Now all is in readiness.

Prepare an advertising campaign for us. It can not be too strong. Be sure to emphasize these two points:

First:-That NATIONAL CERTIFICATES have the highest redemption value of all Premium Certificates and are exchangeable for money or for Premiums of quality.

Second:-That, henceforth, NATIONAL CERTIFICATES can be secured by trading at Three Hundred of the best Independent Cigar Merchants in all parts of Chicago, where the Smoker is not limited to choice of Cigars or Tobacco, but where his own favorite brands can be had.

In the Chicago Sunday Tribune of September 20th, print a Coupon that will have an actual cash value and that every Smoker will clip and take to his Dealer. Make this a strong Campaign. Have everyone know that NATIONAL CERTIFICATES may be secured at Independent Cigar Dealers and are good for cash as well as Merchandise, and are backed by a Company of great financial strength, offering positively the greatest values in exchange for CERTIFICATES.

Yours very truly,
NATIONAL EXCHANGE CORPORATION.
John B. Kluffolds
President.

JBR/JR

A prominent Chicago banker, after investigating NONCO for his client, said: "I have investigated it thoroughly and it has stood the acid test. I advise you to invest."

YOU CAN MAKE MONEY
Out of This War

Europe's Fields Are Laid Bare, Crops Devastated. America Must Feed the World.

Join Us Now in Making Money Producing Foodstuffs for the World

NONCO
$100 WILL START YOU
BOX 588, TRIBUNE

The Chicago Tribune.

THE WORLD'S GREATEST NEWSPAPER

FOUNDED JUNE 10, 1847.

ENTERED AS SECOND CLASS MATTER JUNE 3, 1908, AT THE POSTOFFICE AT CHICAGO, ILL., UNDER ACT OF MARCH 3, 1870.

All unsolicited articles, manuscripts, letters, and pictures sent to "The Tribune" are sent at the owner's risk, and The Tribune company expressly repudiates any liability or responsibility for their safe custody or return.

SWORN STATEMENT.

Net paid circulation of "The Chicago Tribune," as reported under oath to the United States government under section 4671/2 of the postal laws and regulations, being the average from Oct. 1, 1913, to March 31, 1914:

Daily 261,278
Sunday 406,556

The above figures are exclusive of all papers which have been wasted, spoiled, returned, duplicated, delivered as complimentary, in exchange, as samples, which were missed or lost, or were late in arriving at their destination, or that remain unsold. They also are exclusive of papers paid for, but on which money so paid has been refunded.

TUESDAY, SEPTEMBER 15, 1914.

"THAT WILD AND STRANGE THING."

Dipping into the future and making large plans, as is his wont, H. G. Wells is serving notice on society that means must be found of shackling or controlling "that wild and strange thing, the press."

Evidently Mr. Wells, in spite of his constant appeals to broad and high liberal principles, is not in the least disturbed by the foolish and even dangerous antics of the censors; he seems to want even more rigorous censorship, and he would not limit it to war times. He contemplates a sort of government monopoly of the press or at least a strict regulation and supervision of the press.

The remarkable thing is that Mr. Wells forgets that control of the press has been attempted and long maintained in the name not of liberalism but of tyranny. Everybody hopes that Russia will relax its control of the press after the war under the influence of her liberal allies, yet here comes Mr. Wells and favors control of "the strange wild thing" in the name of civilization and liberalism! What topsy-turvydom! Have the Russian reactionaries captured Mr. Wells?

The press has its troubles with sensation-mongers and fakers, but the remedy of governmental control or official monopoly would be strange and wild indeed.

EUGENICS (MIS) APPLIED IN POLITICS.

Our voluble vice president will have his little joke. The nomination of Roger Sullivan for senator by the people he humorously calls "eugenic," on the theory that if the direct primary is a good thing, its results must be the best possible.

The Illinois Democrats, as it happened, made no mistake in this instance, but that the direct primary is not "eugenic," and that it does not always guarantee the best possible results, is shown by the nomination of McDermott for the house in the Fourth Illinois district. No doubt Mr. McDermott would embrace the eugenic theory with ardor to escape a congressional investigation, but investigations are also "eugenic." The people may make mistakes, and there is such a thing as apathy in the wrong quarter or at the wrong time. We have high authority for the statement that the people cannot be fooled all the time, but none for any claim of popular infallibility. An election does not vindicate where charges of corruption or dishonesty or violation of law are pending; an election does not make the people the final judges of the qualifications of members of congress. Only political controversies are closed by direct primaries and elections, not legal or moral.

MAETERLINCK ON THE SCOURGE OF WAR.

Forgetting that one cannot indict a nation, Maeterlinck, the poet and philosopher, has undertaken to "weigh guilt" and has tried and condemned the whole German people. He blames the essential spirit of Germany for the present war and advocates the destruction or taming of that spirit.

The Maeterlinck version of the war story would be tragic and hopeless if it were true, but fortunately it is not true. As a judge and analyzer of evidence our Belgian poet is a failure. There is not a scrap of evidence that the German people wanted the war, whatever may be thought of the actions of the military element and the autocratic government. The people, including their intellectual, religious, and moral leaders, believe that their government was driven to fight by Russian aggression and British jealousy and fear. Had there been time for reflection and better machinery for the mobilization of public opinion, the real and true spirit of the nation would have asserted itself. It is noteworthy that Maeterlinck says nothing about governmental and diplomatic machinery—he doubtless underestimates its importance. That is why he has indicted the wrong parties.

No, it will not be necessary to destroy or tame the spirit of the whole German people; that spirit is no menace to liberty and to civilization. The war should lead to the liberation of that spirit and the curbing of autocracy and irresponsible power.

THE GIRLS' SHARE.

Among the first Americans to be hit by the European war, according to dispatches from New York, are the girl workers in the so-called better trades. With international commerce at a standstill, hundreds and possibly thousands of clerks, stenographers, cashiers, who were employed by importing and exporting firms, find themselves out of work. Many of the large mills throughout the New England states were compelled to reduce their office forces, thus bringing woe and desolation into the lives of many self-supporting women.

To alleviate the distress of these women, wrenched out of their positions by the unseen hand of the war god, the girl workers of New York who are members of the Vacation Savings funds and are fortunate enough to have jobs have imposed upon themselves a tax of $1 a week. With the funds raised by this tax a shop will be set up for the manufacture of bandages and other articles needful in hospitals and which can be sent to the seat of war to be used for the relief of wounded soldiers. Those girls having no family or friends and no resources will be employed at this work and paid a wage that will at least keep them from starving.

It is not likely that the brave offer of the New York working girls to deduct $1 a week from their meager earnings—for it is only girls who earn small wages that belong to the Vacation Savings fund—will go far toward meeting this critical situation. It is, however, an excellent means of calling attention to the working girls' plight in this war tragedy. It ought to have the effect of stimulating interest in the lot of the unemployed woman no less than of the man.

SIGNIFICANT TALK OF PEACE.

While this or that particular peace or mediation move may prove premature, the turning of the world's thought to peace is by no means premature. On the contrary, it is a most encouraging fact that the world actually is turning to thoughts and discussion of mediation and peace.

To be sure, we have such vehement disclaimers and uncompromising utterances as those of Churchill, the young head of the British admiralty, and we have demands and plans for an English army of a million fighting men. But such things are natural and even necessary in a sense. The time has not come for either of the belligerent combinations to entertain thoughts of capitulation or surrender. The very talk in official quarters of war to the bitter end may indirectly aid the cause of peace. What matters is the unmistakable circumstance that in many circles and from many points of view one now hears that, in the words of the leading Russian anti-German publicist, Menshikoff, the war is half over, or even more than half over. Bankers, brokers, merchants, newspaper correspondents, impartial commentators feel somehow that the war will be much shorter than was anticipated a few weeks ago, and that peace is or soon will be "in the air."

The feeling is not strange. Neither side is beaten, and neither side has been humiliated or dishonored. The allies were not routed or beaten when the Germans were almost within sight of the gates of Paris; they had to retreat, but they had not sustained a single disastrous reverse. Exactly the same thing is true of the retreating Germans; they are not beaten and they have not suffered any demoralizing reverse; they simply have not succeeded in carrying out their original plans; they have not accomplished a military miracle. When no Germans are left on French or Belgian soil, if not even sooner, the time for suspending hostilities and initiating peace negotiations will have come. It is idle to regard this war as one of extermination; it is the product of blunders and panics, and the return of common sense and sobriety should suggest to all the necessity and wisdom of making peace on moderate terms. To this consummation every person of right feeling should contribute by deprecating chauvinism and the passion and truculence born of chauvinism. Civilization needs Germanic as well as English, French, and Slav culture. The nations at war will have to live as good neighbors and friends, and the sooner they turn to peace the less difficult it will be for any one of them to live down the wicked and insensate war.

PLAY AND THE FARM.

The farm is not without its recreational problems. While in the congested cities a great part of the play question resolves itself into a want of space, yet space alone does not make for amusement. The child on a farm, having ample room all about him, but not knowing how to get fun out of it, is not much ahead of the city child, or the "gang," who could have lots of fun if they had the room to have it in.

The federal bureau of education is realizing this as well as any other of the social and health deficiencies of rural life, especially in the states that still are sparsely settled. It has established a home education division and has prepared a series of bulletins aiming to educate parents how to make their own lives more comfortable and their children's lives more interesting. These bulletins contain, along with treatises about health, early mental development, home reading and study, information about games, about recreation and exercise, about sewing classes, and how to get girls interested in cooking.

This blending of knowledge and amusement in the government bulletins should make them of immense value to the country. If widely distributed they ought to check the tendency among farm boys to flock to the cities, where they exchange the fairly secure and comfortable living of a man on the land for the uncertain existence and unsteady income of a city wage earner.

THE BATTLEFIELDS OF PEACE.

Two men were picked up dead the other day. One was found in the grass on a prairie; the other in a damp basement in a densely populated section of the city. The ambulance doctor, who looked over the two corpses, analyzed the causes of death as starvation and exposure. The police supplied the sociologic description of the men. Bums they called them.

When men are dying by the thousands each day in the fields and prairies of war-smitten Europe it may seem trivial to call attention to these two deaths in Chicago. Yet it is no trivial matter. The death of these two men with no roof over their heads, without a friend to close their eyes, shows that peace has its battlefields no less than war. While it is true, perhaps, that the confirmed bum often will not take work even when it is offered him, it is also true that in the first stages the tramp or hobo is not infrequently a victim of conditions. No child is a hobo when he is in mother's arms or when he goes to school. It is when he goes out into the world with poor equipment and with no guiding hand to steer him through the troubled waters of steep competition that he sinks. Science is proving that vagrancy, even where it is "pathologic," also is acquired. Vocational training and guidance would have steered many a hobo into entirely different channels if administered at the proper time.

While the American people have much to be thankful for, especially when we compare our state with that of war-devastated Europe, we still cannot afford to ignore our victims of industrial maladjustment, our battlefields of peace.

The Best Editorial of the Day

"MY GOVERNMENT" AND "MY MAN."

[From the Des Moines Capital.]

I am resolved to go to Berlin myself if it costs me my last moujik.—Czar Nicholas of Russia.

A moujik is a Russian peasant. The czar means to say that he will risk his last man to sustain his (the czar's) power.

"My man" and "my government" do not sound well to American ears.

President Wilson has at no time said, "I will conquer Mexico if it takes my last man."

The King of England, who does not have much power, continues to talk about "my kingdom" and "my soldiers."

In a few years the entire world will take the American view of this crowned head business.

One of the lessons that America should learn is that this is a government by the people and also a government of law and obedience to law. While we do not like kings and czars, we all know well enough that no government can get along without wholesome laws and impartial enforcement of the same.

But the world is progressing. We must work and wait.

A LINE-O'-TYPE OR TWO.

Cuicquid agunt homines nostri est farrago libelli.—JUVENAL.

THE DEMOCRATIC DIPLOMAT.

"The time has come," the Envoy said,
"To talk of many things,
Of ships and guns and aeroplanes,
Of emperors and kings,
Of nations that are boiling hot,
And whether words have wings.

"Come, walk with me," the Envoy said,
"And I will talk a streak
On any topic that you please,
Of anything you seek.
A Democratic diplomat
Is always glad to leak.

"Come, sit with me," the Envoy said,
"And listen while I bleat.
Perhaps you'd like to know the where-
Abouts of England's fleet.
Don't hesitate to question me,
For I'll be indiscreet."

REPLYING to a valued reader, C. D. B.: There are a great many persons who do not believe that war is an unmixed evil. They would defer war, any war, to the ultimate moment; but when war comes they do not believe in sitting around and sentimentalizing about it, although their distress at the loss of life may be as deep as the next man's. They are, too, a little weary of the "Sh-h-h! Sh-h-h!" of the peace advocates, and believe that this nation should go about its own business and let the nations of Europe attend to theirs. A good deal of the present stagnation in business is due to the "Sh-h-h! sh-h-h!" policy. This never was a "Sh-h-h! sh-h-h!" nation, and let us hope it never will be.

A PROMINENT business man, to whom we would go for advice in any business matter, tells us that this country is in for the hardest times it has ever known. An equally prominent citizen, to whom we would go as quickly for counsel, predicts an "unexampled era of prosperity." And there, as Columbus said to the egg, you are.

Boy, Page Peter Piper!

[From the Rockham, S. D., Record.]

Some one entered the cellar at the O. L. Paris home last week and stole about a peck of pickels. Mr. Paris says that if the pickels are returned or paid for he will refrain from publishing the name on an envelope found in his cellar and supposed to have been dropped by the thief.

"THEN," relates Edna Ferber, "she took him by his coat lapels and hugged him." And a number of our readers (lady, perhaps) guess that she stood behind him.

They Have Ceased to Threaten.

[From "Twenty Years Ago Today in the Evening Post."]

City officials have declared war on the Illinois Central, and will go to the extreme to stop the noise and smoke nuisance of the Washington Park line complained of by the people of Hyde Park. The authorities threaten to tear up the tracks if necessary.

GERMANY would have been better off if, a few weeks ago, she could have traded her siege guns for a statesman like Bismarck. "It would be madness to quarrel with England," Bismarck once said; and Prince Hohenlohe many years ago observed: "An alliance between England, France, and Russia would be very dangerous to us."

The Cannery.

"Perfidious Albion."

WHAT is your notion of farthest south in golf honors? At Midlothian last week a lady won the consolation cup by default.

OMINOUS.

"Fear not, till Birnam wood do come to Dunsinane."—Macbeth.

"At Crecy the French and British cut down trees and, each man bearing a branch, moved forward unobserved toward the enemy."—London cable.

"NATURALISTS have long been familiar with 'protective coloration.'"—Garrett P. Serviss.

THE up to date ones know that "protective coloration" is an exploded theory.

SIGNS OF THE TIMES.

In a Wilson avenue movie: "Please use side exits at the end of the show." On Michigan avenue: "It will be to your astonishment when looking over our $5 hats." In Lynton, Devonshire: "To leave the room, please open the door by turning the knob." On the Calumet and Hecla's dock at Dollar Bay: "No swimming allowed on this dock." In Springfield: "Oliver's Bar. Free stew from 9:30." On North avenue: "Cigarets, prayer and history books." In Quincy: "Experienced salesladies wanted. Inquire within Mr. Cohen" [for inside information].

APROPOS of Oct. 4, J. U. H. is reminded of a Kansas preacher who never would pray for rain unless the wind was in the east. There may be a shift in the wind by Oct. 4.

The Second Post.

[Received by the General Electric Company.]

Dear Sir: In regard to that indecator for locating iron pipes. I got your address from the S., L., H., & P. ~. They got an indecator for locating there pipes and what I wanted to know if an instrement could be used for locating iron kettles and things that small. I am trying to find some thing to locate money that has been barried and I failed to find any thing to draw to gold or silver. I thaught that I would try to get some thing to draw the iron. Please give me all imformation if there can be any thing made for that pearpus. Yours truly, etc.

THE Manager of the Hotel Wisconsin, in Milwaukee, is a daring soul. He offers: "Consomme, Craute au Pot," "Navy Beans, à la Brighton," and "Hamburg Steak, Marseillaise."

SPEAKING OF Y. M. C. A. SECRETARIES—

There is Angel at Oakdale, Cal.; Bishop at Kansas City; Deacon at South Amboy, N. J.; Dove at Adair, Ia.; Easter at Santa Barbara, Cal.; Israel at New York; Love at Pocatello, Idaho; Saam at Fort Worth, Tex.; Service at Chengtu, China; Sheppard at Jersey City; Wright at Mobile, Ala.; Grace at Boulder, Colo.; Virgin at Toronto, Canada; Gott at New York, and then some.

SOME of our esteemed fellow-citizens who were born in Europe seem to be suffering, at present, from acute inflammation of the hyphen.

SHOULD BRING TEARS TO EVERY EYE.

Sir: John F. Onion, general counsel of the San Antonio Life Insurance company, is to give an address before a life insurance convention at Dallas. Can we predict that Mr. Onion will present a very strong paper. C. M. C.

IT is hard to live some things down. We spent one summer in Glencoe, and half the people we know think we still live there.

She Needed It.

[From the Grand Rapids Herald.]

During the afternoon the ladies were delighted with the rendition of a violin number by Miss Hazel McPherson, "Mediation for Thais."

"BANKERS Behind Move for Peace."

Silence the cannon! Let money talk!

MR. CROWDUS the golfer reminds A. M. C. of conditions on the public links.

"GERMAN Army Is Moving Father Away from Paris."—Aberdeen (S. D.) American.

REFERRING, we assume, to Papa Wilhelm.

B. L. T.

How to Keep Well. By Dr. W. A. Evans.

Questions pertinent to hygiene, sanitation, and prevention of disease, of matters of general interest, will be answered in this column. Where space will not permit or the subject is not suitable, letters will be personally answered, subject to proper limitations and where a stamped, addressed envelope is inclosed. Dr. Evans will not make diagnoses or prescribe for individual diseases. Requests for such service cannot be answered.

[Copyright: 1914: By Dr. W. A. Evans.]

TREATING TAINTED MILK.

THIS is the season for tainted milk. The pastures are dry and the cows nibble at weeds that they do not touch when the grass is good. In consequence the cows eat bitter weed, wild onion, and garlic, and about four hours later the odor and taste of the aromatic foods appear in the milk.

While there is no evidence that these flavors poison children, they render the milk less palatable and sometimes they disturb digestion by disturbing appetite.

I know a physician who holds that the infant diarrhoeas of August result from certain weeds eaten by cows during that month of poor pasturage. His remedy for the baby illness problem of the great city is a requirement that all milk cows be stabled during the months when cows are apt to eat weeds. This, however, is speculation, and the doctor alluded to does not claim to be able to prove his point.

The department of agriculture has been experimenting to find a way to remove the flavor from such tainted milk. The experts found that the following method worked satisfactorily: The milk is heated to 145 degrees, and while it is held at that temperature, a current of air is passed through it. A ten minute treatment makes the milk fairly palatable; a thirty minute treatment removes all the flavor.

The apparatus devised by Ayres and Johnson consists of the following parts:

A tank (A) is surrounded by a water jacket. From the bottom of this tank a pipe leads to a tank (B) set on top of tank A. The milk is pumped through this pipe from A to B by a small pump. The tank B has a bottom perforated with holes one-thirty-second of an inch in diameter, placed at a distance of one half an inch from one another. The milk flows in a fine spray through these holes into tank A. An air pipe leads into tank A, delivering air under pressure near the bottom of the tank. The air must be washed clean.

The milk is placed in tank A, and by heating the water in the jacket the temperature is brought to 145. If the milk is to be made into butter the temperature should be carried to 100. The milk having been heated, the pump is started and the steam travels from tank A through the pipe to tank B and then through the perforations back into A. Meanwhile the air is running into the milk in tank A at the rate of one-fifth of a cubic foot of air per gallon of milk per minute.

The evaporation is 3 per cent, which can be made up with boiled water. The cream line suffers slightly.

The process continued for thirty minutes will result in a fairly satisfactory pasteurization.

NO DRAIN ON SYSTEM.

Rogo writes: "I am 71. All my vital organs are in a healthy condition as far as I know. From observation I can safely say that I have more vigor and endurance than most men of my years. But according to normal weight tables I am thirty pounds underweight. I have nasal catarrh and have to blow my nose forty or fifty times a day during my waking hours. This discharge is transparent and somewhat stringy. There is no inflammation or soreness. I have often thought that this is a drain upon my system which is the cause of my underweight. What, in your opinion, is the cause and the remedy?"

REPLY.

The secretion from your nose is in no sense a drain on your system.

Be glad you are under weight. People under weight have a low death rate from every disease, except consumption, and you are old for that. It is the fat old fellows who are in danger.

NOT WORM TROUBLE.

A correspondent writes us that children who grit their teeth at night "should be treated for stomach worms. It is a sure cure." A physician sends a similar letter.

REPLY.

Worms do not stay long in the stomach under ordinary circumstances. The correspondent refers to ordinary intestinal worms.

There is no reason why a child who grits its teeth should not be given worm medicine. Mothers begin this way and when it fails, as it does 99 times out of 100, they look elsewhere for help. That gritting the teeth means worms is one of the old superstitions which have come down from the dark ages.

EFFECTS OF TEA.

P. S. E. writes: "Will you kindly tell me if frequent urination without other bad symptoms is in itself an indication of any kidney or bladder trouble. Does a large amount of tea taken by a person who has a weak stomach and cannot drink coffee have any bad effects? Does tea affect the kidneys?"

REPLY.

1. Of kidney troubles, no; perhaps of bladder trouble; maybe from nervousness.
2. Yes.
3. Yes, if taken in excess for a long time.

MAY NEED ONLY WATER.

T. Z. writes: "In case of a very acid urine, is it best to abstain from eating acid foods? Is it a good plan to drink plenty of buttermilk when one is in a condition like that?"

REPLY.

1. Some foods do not cause increase in the acidity of the urine. Probably you only need to drink more water.
2. Yes, because it contains a high percentage of water. There are acid conditions of the system which require careful investigation, analysis, and treatment.

The above answer is for one in whom the excretion is overacid because of concentration.

LA MARQUISE DE FONTENOY.

[Copyright: 1914: By the Brentwood Co.]

SO wholly absorbed are the various nations of Europe and their rulers by the terrible war now in progress, in which all are more or less directly involved, that little or no attention is being paid to the death of an empress, the Empress Taitou of Abyssinia, who was a remarkable woman in her way, and who, like her husband Emperor Menelik, who was her cousin, could boast of descent in a direct line from the Biblical Queen of Sheba and Solomon, the wisest king of the Jews.

In common with all the princes and princesses of Abyssinia's ancient dynasty she was exiled by Emperor Theodore in the early '60s and took refuge with her parents at the court of Gondar, where she made the acquaintance of and fell in love with her cousin, Prince Menelik, an exile like herself.

They were about to be married, when Theodore suddenly invited them to his court, assuring them not only of the security of their lives and property, but also of his favor.

Complying with his invitation, they returned, but with evil results as far as their mutual attachment was concerned.

They had no sooner presented themselves before Theodore than he also fell in love with Princess Taitou and insisted upon making her his wife, giving Menelik one of his own daughters in marriage.

Empress Taitou, as she had now become, was, although but little more than a child, subjected to such ill treatment by her savage husband that his death at the storming of Magdala some months later came to her in the light of a deliverance from untold misery and she quickly consoled herself by conferring her hand and heart upon a general of the name of Ualde Gabrial.

On his also being killed in battle a year later she became the wife of Gen. Ghiorghis, commander in chief of the army of the King of Tigre.

Dissatisfied with the union, she soon obtained a divorce from him and then married the governor of Egiou, but had not lived with him for more than three months before Emperor John caused him to be thrown into prison and executed.

Rendered desperate by her matrimonial misadventures, she sought refuge in the convent of Debra-Meni and became a nun. It did not take long, however, to convince her that she was not made for convent life and accordingly she obtained a dispensation from her vows from the primate or abounah of Abyssinia, and married a man of Greek origin of the name of Zeccaragagios, who ill used her in the most shameful manner, being accustomed to flog her.

Making use of the old fashioned plea that she was anxious to "pay a visit to her mother" she managed to get away from him and to take refuge in the neighboring province, carrying with her a considerable portion of his wealth.

It was while living with her brother in the Ephrata province in 1882 that she was brought for the second time into contact with her first lover and fiancé Menelik, who had meanwhile become King of Shoa.

The meeting had the effect of reviving all the infatuation between the two, and in spite of his being already married Menelik persuaded ex-Empress Taitou to take up her abode with him.

Of course Menelik's wife, Queen Tofana, objected. But she was quickly divorced and her death followed the dissolution of her marriage with an altogether suspicious rapidity. Taitou was thus left without any rival in the affections of her lord and was married to him with imposing ceremonies in 1885.

From that time forth she exercised a marvelous influence over her husband, who was wont to consult her about everything and invariably followed her advice. It was due to her clever and sagacious counsels that he formed that alliance with Emperor John which had the result of assuring to him the succession to the imperial throne, and the astonishing shrewdness with which Menelik as emperor, managed for many years to oppose the efforts made by Italy in the shape of diplomatic maneuvers and armed attacks to obtain possession of his country was justly ascribed by his people and by his foes to the remarkable cleverness of his dusky consort, Empress Taitou, "queen of queens" and "the sun and light of Ethiopia."

While visitors from this side of the Atlantic to Abyssinia have been few and far between there are many people here who have caught a glimpse of her when they were making a tour of the Holy Land.

She was in the habit of making frequent stays of a prolonged character at Jerusalem, where, indeed a large establishment was maintained for her use.

As she grew older she developed an enormous amount of embonpoint. Yet in spite of her almost phenomenal obesity she bore herself with a tremendous amount of dignity and even majesty. Indeed, she was most imposing.

When her husband, Menelik, some years ago was overtaken by that stroke of paralysis which reduced him to the condition of a mere living log, depriving him both of his reason and of all his physical powers, she happened to be absent at Jerusalem, and the leading princes and dignitaries of the Abyssinian court took advantage there to establish a regency, of which the then 14 year old heir apparent, Lidj-Jeassu, was the nominal head, but which was virtually controlled by the minister of war and by Gen. Tassama, governor of the metropolitan province.

On the empress' return to Abyssinia she found this regency firmly established in the saddle and thereupon endeavored to subordinate it to her will through her favorite niece, Princess Romana Onok, whom she had married to the heir apparent.

Matters finally reached such a pass that the regents seized the empress, confined her in her palace under a trusted guard, and compelled the young crown prince to divorce his wife, he being just 14 years of age at the time.

As long as the empress remained alive there was always the danger that she might recover her liberty and the control of affairs, which would have led to another civil war in Abyssinia and to general chaos. Her death removes a disturbing element and a danger to the existing government and throne.

To this day no one knows for certain whether Empress Taitou was the widow or the wife of Emperor Menelik. As often as the latter's death has been announced official assurances have been given that he is still alive, and the fact remains that the heir apparent, who is the offspring of his daughter [his grandson therefore] has never yet been proclaimed emperor. This leads to the belief that Menelik is still alive, though to all intents and purposes a living corpse with brain and body wholly paralyzed.

The heir apparent is now a strapping, big, good looking fellow of 18, standing considerably over six feet high, with a pleasing and comely face.

PLEASE, TEACHER, THEY DON'T PLAY FAIR!

[From the New York Tribune.]

The Friend of the People.

Letters for this department must be signed with names and addresses of the writers.

LIGHTS FOR IRVING PARK.

Chicago, Sept. 9.—[To the Friend of the People.]—The lighting of Irving Park is very bad, very few lights having been installed recently. Be good enough to refer same to the proper authorities for action.

C. A. PETERSON.

I wish to advise that the sanitary district will replaced all of the arc lamps in this territory with a high candle power incandescent lamp and that a considerable number of additional high power electric lamps will be installed in this part of the city.

Pending the extension of the electric lighting system in this part of the city this department has caused the placing of a considerable number of gas and gasoline lamps in this territory for use until electric lights can be installed.

The program for the relighting of the city indicates that the work in this part of the city will be taken up during the year 1915.

RAY PALMER,
Commissioner of Gas and Electricity.

RED GAUZE ORDINANCE.

Chicago, Sept. 9.—[To the Friend of the People.]—What has become of the ordinance forbidding the use of red gauze as a covering for peach baskets? They are displayed at all of the downtown markets and in several instances have to my knowledge contained unripe and decayed fruit.

J. H. W.

I beg to say that this ordinance was contained in the Chicago code of 1897, but does not appear in the codes of 1905 and 1911. I am not able to say positively why this ordinance was not included in the 1905 revision of the code, but I am told that it was declared illegal by the courts. I have, however, been unable to find the decision of the Supreme court bearing on the legality of this ordinance.

GOTTFRIED KOEHLER,
Assistant Commissioner of Health.

MUST COMPLY WITH ORDINANCE

Chicago, Sept. 9.—[To the Friend of the People.]—The owner of a two flat building at 6235 North Hermitage avenue was notified recently to provide for an exit and a rear porch on the second floor of the building, and I would like to know whether the order is to be enforced. W. F. N.

An inspection of these premises was made Aug. 28 and there were no alterations going on at that time. The tenants of the flat in question were moving out on that date and a police order was issued by the building department to the police department Aug. 28 not to allow this flat to be occupied until a second stairway and entrance is provided for same.

HENRY ERICSSON,
Commissioner of Buildings.

WEEDS HAVE BEEN CUT.

Chicago, Sept. 9.—[To the Friend of the People.]—There are three lots at St. Louis avenue and Van Buren street where the weeds overhang the sidewalk. Please help us to remedy the conditions. P. S.

The weeds that overhung the sidewalk along the street complained of have been cut. We do not cut weeds on vacant lots.

WALTER G. LEININGER,
Superintendent of Streets.

NO EXAMINATION THIS YEAR.

Chicago, Sept. 9.—[To the Friend of the People.]—Can you tell me what a person has to do to become a truant officer? Is a grammar school education sufficient, and is 20 years of age too young?

ROSE WEBER.

2187 South Chicago avenue.

No examination will be held for this position this year, as the commission has a long eligible list to draw from in case of vacancies. A grammar school education would be sufficient for a truant officer, provided the applicant is able to stand the test on the duties of the position. There is no bar as to age, except that in the case of women applicants must be at least 18 years of age and in the case of men at least 21 years of age. However, there is a preference, and persons of 20 years of age would not, of course, be entitled to a hearing for experience qualifying them as truant officers.

Applicants should be thoroughly acquainted with the work of the compulsory education department of the board of education, and it would be advisable to study the works of Timothy D. Hurley on the Juvenile court, in addition to having a practical knowledge of such institutions as the Parental school at Bowmanville, the John Worthy school, and others. Detailed information on these subjects may be obtained from Lester L. Bodine, superintendent of compulsory education, Tribune building.

R. A. WIDDOWSON, Secretary.

NOT VACATED FOR ELEVATION PURPOSES.

Chicago, Sept. 9.—[To the Friend of the People.]—Please advise me if Hamilton avenue, from Sixty-third south to Sixty-seventh street, has been vacated by the city for track elevation purposes of the Pittsburgh, Cincinnati, Chicago and St. Louis railroad.

MRS. MARGARET V. KOTAL,
2116 West Sixty-eighth street.

I beg to state that Hamilton avenue has not been vacated for track elevation purposes under the ordinance providing for the elevation of the roadbed and tracks of the Pittsburgh, Cincinnati, Chicago and St. Louis railway from Thirty-ninth street and Western avenue to Sixty-ninth street and Western avenue.

FRANCIS J. OWENS,
Commissioner of Track Elevation.

LAMPS FOR FOWLER STREET NEXT YEAR.

Chicago, Sept. 9.—[To the Friend of the People.]—What can be done toward the installment of an electric light or lamp post near the first alley on Fowler street, west of Leavitt street? It is very dangerous to pass the above alley at night, and your assistance will be greatly appreciated.

JACOB HIRSCH,
2129 Fowler street.

I wish to advise that all circuits in this vicinity are loaded to their maximum capacity and that no lamps can be added until a general rearrangement of the whole equipment in the territory has been made. This work will be done early in the year 1915 and the lamp which you request will then be installed.

RAY PALMER,
Commissioner of Gas and Electricity.

VOICE OF THE PEOPLE.

"A SCRAP OF PAPER."

Chicago, Sept. 11.—[Editor of The Tribune.]—The United States and Germany are parties to The Hague general neutrality convention of 1907, from which I quote "Article 1—Neutral territory is inviolable. Article 2—Belligerents are forbidden to send troops or convoys, either of munitions of war or provisions, through the territory of a neutral state. Article 5—A neutral state shall not allow on its territory any of the acts forbidden in article 2. Article 10—The act by a neutral state of resisting any violation of its territory, even by force of arms, cannot be regarded as an act of hostility."

By the treaty of London, dated April 13, 1839, to which Germany is a party, Belgium is a neutral state.

The first overt act of Germany in the present war was the violation of that treaty. Article 5 made it the duty of Belgium, in the performance of its obligations to the other powers, to resist Germany, and under article 10 the German invasion was not war but murderous marauding, culminating in the savage atrocity of Louvain.

In view of the foregoing facts, how can the United States, with self-respect, maintain diplomatic relations with Germany, or, in fact, remain neutral?

JOHN O'CONNOR, 5800 Aberdeen street.

CALLS FOR THE FACTS.

Chicago, Sept. 11.—[Editor of The Tribune.]—Mr. James Wallace of St. Paul, Minn., makes in his short letter such a sweeping accusation against Germany's acquisition of Kiau-Chau, in Asia, that a fairminded public is justified in requesting the accuser to give the facts in the case, which facts, as furnished by him, shall be investigated by some expert of modern history and the result published in THE TRIBUNE.

B. LISTEMANN.

A GOVERNMENT OWNED MARINE

Lansing, Mich., Sept. 10.—[Editor of The Tribune.]—In your editorial columns you seem to be making a vigorous protest against the government operating merchant vessels for carrying our commodities to foreign countries. Just what, in your mind, is the greatest objection to this? What difficulties do you see in the way that are not apparent in the government building, owning, and operating the Panama canal and the Panama railroad?

Is it your impression that this would limit operations of private individuals and capital? So far, has not private capital been amply able to take care of itself, would it, in your estimation, be too grievous a fault if private capital in this particular instance was restricted to the benefit of all the people?

Is your antagonism not more against ultimate consequences and what this act may lead to than the thing itself?

R. S. GIBB.

COMMENDS "THE TRIBUNE'S" FAIRNESS.

Slater, Ia., Sept. 10.—[Editor of The Tribune.]—It seems as if the war was bringing out the best in your editorial staff. "Americans First" was splendid, and your editorial on Japan's ultimatum to Germany appeared in translation in our German church paper. German by birth, but American by choice, our supreme interest lies in America's prosperity and greatness. Nevertheless, our sympathy goes out to our fatherland where our fathers and brothers are fighting for their national existence.

Above all, I wish to thank you for your impartial statement of facts. At the time I have been disgusted and so was this Swiss-German settlement, by the malicious and vicious behavior of a large part of the American press in their attitude towards Germany and the emperor. Such mischievous gloating over Germany's dangerous position and their early losses was certainly a worse breach of neutrality than anything that German-Americans were about to do. It seems that Schiller's remark, "Wie er sich rauspert und wie er spuckt, das hat ihr ihn glücklich abgeguckt," fits these papers and John Bull. So much higher, however, do I esteem THE TRIBUNE, and my friendship for it has been intensified during the last few weeks.

KARL J. EBNER,
Pastor Salem German Reformed church.

BE PREPARED.

Chicago, Sept. 11.—[Editor of The Tribune.]—Your editorials upon the unpreparedness of the United States to resist attack have without exception been magnificent. As a patriotic American I extend my sincere thanks for the needed work you are doing in calling attention to the strange indifference of congress to this, the nation's greatest need.

Your editorial on "Sea Power" should be brought to the personal attention of President Wilson. It should also be reprinted in every newspaper in the United States. What a crime it is to leave the United States unprotected, when every year so many millions are absolutely wasted by a congress which is neglecting America's best interests.

Cannot the press of the United States, on the initiative of THE TRIBUNE, force this urgent need upon the attention of congress and compel it to act? J. J. S.

WAR WILL
$50,000,00
IN MONEY
Foreigners Are
Put Funds in
Savings B
DEPOSITS GRO

BY HENRY M

Washington, D. C., Sept
During August, the fir
something like $4,000,00
abroad in the form of fore
orders than in August, 1
rate of increase contin
year—and in the opinio
rate of decrease is likel
as the war goes on—the
$50,000,000 kept at hom
States this year which
sent abroad.

That is an item worth
means that the balance
States will be that mu
indebtedness of the Uni
eign countries will be red
000,000, and probably b
sum.

Sent $103,000,0

For the fiscal year of
laborers in the United S
up the vast majority o
transfer money by int
order — sent abroad
$103,000,000.

To settle the balance a
office department was o
eign exchange to the
$80,000,000.

One of the reasons wh
$100,000,000 is likely thi
the United States is th
larity of the postal savi
the war began the depos
have increased at the r
per cent as compared
periods last year.

Postal Plan I

In connection with t
partment comes ano
which it is thought mig
fect in helping to estab
relations with the Lat
publics. At present the
rate on letters between
and all the south and c
countries is 5 cents.

Somewhat recently t
Canada, England, Ger
and Mexico has been re
The plan is to make the
the southern continent,
would require the nego
of treaties by the post

In an effort to assis
increasing business wit
the New York Central
American Express com
A. B. Howard and Jam
their financial experts,
on conditions in the co
of Brazil, Uruguay,
Peru, and Panama. I
express company will o
start a direct transpor
tween the continents.

Few Ships R

The law admitting for
American registry and
order suspending the
law which require Am
watch officers and surv
measurement of foreig
officers of the United
been in force for ten d
period only nineteen a
for and obtained Amer

It is expected, howe
weeks there will be a
The new law requires
poration owning ships
to register shall be i
United States.

WILL TELL

The needs of Peru,
next decade, will be l
the manufacturers and
middle west tonight by
Pezet, envoy extraord
plenipotentiary from
States.

The Peruvian minis
members of the Chic
Commerce in the gold
gress hotel on "The
Americas" at the an
dinner of the associat
will come from Wash
with fresh facts about
nation, its wants, an
them, for the benefit
of Commerce member

Swift & Company's sa
for the week ending Sa
aged as follows: Domest
pound.—Advertisement.

You Will Nev
Septem
Solid Ma

35.00

Solid Mah
"Adam" design
inches in width
throughout.

Wabash Ave.

WAR WILL KEEP $50,000,000 HOME IN MONEY ORDERS

Foreigners Are Expected to Put Funds in Postal Savings Banks.

DEPOSITS GROW RAPIDLY

BY HENRY M. HYDE.

Washington, D. C., Sept. 14.—[Special.] During August, the first month of war, something like $4,000,000 less was sent abroad in the form of foreign postal money orders than in August, 1913. If the same rate of increase continues during the year—and in the opinion of experts the rate of decrease is likely to grow larger as the war goes on—there will be at least $50,000,000 kept at home in the United States this year which has hitherto been sent abroad.

That is an item worth considering. It means that the balance against the United States will be that much less, that the indebtedness of the United States to foreign countries will be reduced at least $50,000,000, and probably by a much larger sum.

Sent $103,000,000 in Year.

For the fiscal year of 1913, foreign born laborers in the United States—they make up the vast majority of the persons who transfer money by international money order — sent abroad the vast sum of $103,000,000.

To settle the balance against it the postoffice department was obliged to buy foreign exchange to the amount of about $80,000,000.

One of the reasons why more than half $100,000,000 is likely this year to stay in the United States is the growing popularity of the postal savings banks. Since the war began the deposits in these banks have increased at the rate of nearly 100 per cent as compared with the same periods last year.

Postal Plan Is Told.

In connection with the postoffice department comes another suggestion which it is thought might have some effect in helping to establish better trade relations with the Latin-American republics. At present the regular postage rate on letters between the United States and all the south and central American countries is 5 cents.

Somewhat recently the letter rate to Canada, England, Germany, Panama, and Mexico has been reduced to 2 cents. The plan is to make the same reduction to the southern continent. To carry it out would require the negotiation of a series of treaties by the postmaster general.

In an effort to assist in the work of increasing business with South America the New York Central railway and the American Express company are sending A. B. Howard and James Thane, two of their financial experts, to visit and report on conditions in the commercial centers of Brazil, Uruguay, Argentina, Chili, Peru, and Panama. It is possible the express company will open branches and start a direct transportation service between the continents.

Few Ships Register.

The law admitting foreign built ships to American registry and the presidential order suspending the provisions of the law which require American citizen as watch officers and survey, inspection and measurement of foreign built ships by officers of the United States, have now been in force for ten days. During that period only nineteen ships have applied for and obtained American registry.

It is expected, however, within a few weeks there will be a rush of applicants. The new law requires simply that a corporation owning ships which it is desired to register shall be incorporated in the United States.

WILL TELL OF PERU.

The needs of Peru, now and for the next decade, will be laid at the doors of the manufacturers and wholesalers of the middle west tonight by Frederico Alfonso Pezet, envoy extraordinary and minister plenipotentiary from Peru to the United States.

The Peruvian minister will address the members of the Chicago Association of Commerce in the gold room of the Congress hotel on "The Trade of the Two Americas" at the annual foreign trade dinner of the association. Minister Pezet will come from Washington today armed with fresh facts about the condition of his nation, its wants, and the way to supply them, for the benefit of the Association of Commerce members.

Swift & Company's sales of beef in Chicago for the week ending Saturday, Sept. 12, averaged as follows: Domestic beef, 12.12 cents per pound.—Advertisement.

WIN S. A. TRADE BY RECIPROCITY

Plan, to Be Published Soon, Looks Ahead to Days After the War.

AT WORK ON DETAILS.

New York Sept. 14.—[Special.]—A big plan for the development of reciprocity of trade between this country and the South American republics and the maintenance of that trade after the European war has come to an end will be announced in a few days.

It is the result of a series of conferences between the consular representatives of the South American countries and officials in Washington extending over a period of about three weeks and is of vital importance, it is said, to American merchants.

The main purpose of the plan, the final details of which have not yet been perfected, is to bring about reciprocity by diverting the present trade of South America with European nations to merchants of America. This trade, worth about a billion dollars before the present war, is now practically at a standstill, but it is felt that the United States by the plan proposed can win over the South American business from Europe.

Consuls Back of Plan.

The Latin American Consular association of New York, whose members embrace most of the consular representatives of South America in this city, have been developing the plan for three weeks, will hold a meeting and luncheon on Saturday. Robert Lee Dunn of the Pan-American States association will attend and the reciprocity plan will probably be discussed at the meeting.

The consular representatives held a meeting this afternoon, the third open meeting since the proposition first presented itself, but it was decided to defer all action until Secretary Redfield and Secretary Bryan hear the report of a committee of twenty-one recently formed in Washington to devise a method of bringing the long desired South American trade to this country.

This committee was formed at a conference of South American diplomats in Washington on last Thursday. Its report will include a plan to cope with the difficulties which have arisen in the Latin American countries as a result of the European war.

Plan New Bank System.

The general idea is to create a banking system with South American countries which will keep money in the United States for the payment of cash where cash is necessary in trade relations and also a system of credits which will enable merchants and buyers to know the exact standing of those with whom they intend to do business.

One of the most important features of the proposed plan is a permanent exhibit of the products of about twenty Latin-American republics and the distribution of reliable literature in English bearing upon them. These exhibits will include also suggestions for the disposal of products of the South American countries either to get ready cash for the latter or for a trade exchange of articles manufactured here.

Some Products in View.

Among the products it is hoped to develop a trade in are Costa Rican coffee, said to be the finest brand grown; Brazilian rubber, phosphates from Chile, minerals from Colombia, grain, cereals, and cattle from Argentina.

The plan now being evolved will also suggest methods for the American merchants to meet the different conditions and circumstances of the South American buyers, who are beginning, it is said, to be educated to the American manufactures, in preference to the European articles which hitherto have been made especially to cater to their wants.

HUSBAND SHOOTS TO DEATH HIS WIFE WHO LEFT HIM.

Walter J. Rouh Gives Himself Up to Police After Slaying Mate with a Gun.

Walter J. Rouh of 10064 Cook street, brooding over his wife's leaving him, went to the place she was staying—8235 South Halsted street—last night and shot and killed her. He then gave himself up to the police.

Sam Mark, who owns a Chinese laundry at 7051 South Halsted street, is in the Englewood Union hospital in a serious condition. Three men entered his place yesterday, beat him over the head with a flat iron, and stole $5 from the cash register.

Missing Persons Sought.

Capt. John J. Halpin of the detective bureau has been asked to find Mrs. Sarah Powell, who has not been heard from by Mrs. Carrie Patison of 169 Jackson street, Aurora, Ill., for twenty-five years; Alice Bowen, 18 years old, missing from the home of J. Frank Bowen, Los Angeles, Cal., for five weeks, and Thomas Donahue, son of H. G. Donahue, who died in Oklahoma City, Okla., Sunday.

DETERMINED TO EXEMPT FREIGHT FROM WAR TAX

Democrats Caucus Tonight to Vote Paragraph Down.

PORK FIGHT STILL GROWS

[BY A STAFF CORRESPONDENT.]

Washington, D. C., Sept. 14.—[Special.]—Democrats in the house of representatives will caucus tomorrow night on the war revenue measure approved by the ways and means committee last week.

It was conceded tonight that if President Wilson does not ask a change in the bill before the caucus the insurgent Democrats will vote down the paragraph providing a 3 per cent tax on all freight charges.

The president will return early tomorrow morning from his week end trip to Cornish, N. H. He is expected to suggest a substitute for the freight tax early in the day to prevent an open insurrection.

Insurgents Grow Bold.

The wave of insurgency had rolled so high tonight that various Democrats were suggesting drastic resolutions for consideration by their colleagues. One of these will instruct the Democrats of the house to prevent the passage of any conference report on the river and harbor pork barrel bill. Another will direct the repeal of all existing authorizations, together with the unexpended appropriations of $52,000,000 in the treasury. The latter will be ordered to revert to the general fund, with the exception of $10,000,000 or $12,000,000 which will be appropriated for such use as the chief of engineers sees fit to make of it.

Representative McAndrews of Chicago, a member of the house appropriations committee, was canvassing the situation tonight in behalf of these anti-pork barrel proposals.

Seek to Prevent Caucus.

The Democratic leaders in both the house and senate are doing all in their power to prevent the caucus. They will be heartily disappointed if President Wilson does not suggest the passage of a stamp tax measure in lieu of the freight tax.

In the senate today Senator Simmons introduced his amended river and harbor bill. The senator was careful not to interfere with many of his thirty or more North Carolina projects. He did trim those of a few of his followers, however, and the result was immediate mutiny.

The river and harbor bill is the only business before the senate this week.

Pork Editorials Read.

The war revenue fight has developed along with the fight on the river and harbor bill. Senator Kenyon during the course of his remarks today read editorials from THE CHICAGO TRIBUNE, the Philadelphia North American, and other leading papers suggesting the elimination of pork in the river and harbor bill as the first step towards economy in government expenditures.

A peculiar development today was the request of certain whisky distillers in Kentucky that they be taxed an additional 20 cents a gallon. Coincident with this request, congressmen and senators received protests from the W. C. T. U. and the Anti-Saloon league against any increase in the taxes on liquors. The anti-liquor forces do not want to make the government any more dependent upon rum than at present.

Would Kill River Bill.

Senator La Follette and some of the progressive Republicans are evolving a plan as a substitute for the war revenue bill which, they say, will make that legislation unnecessary. They propose to suspend the river and harbor bill and pass a joint resolution appropriating simply enough to provide for maintenance of existing projects. In this way they would save from $30,000,000 to $40,000,000, they estimate, in appropriations, and probably as much again in commitments for future expenditures. The remainder of the $100,000,000 which represents the probable deficit which the war revenue bill is de-

New Edison Invention

Transophone Makes Transcribing Easy

Mr. Edison's latest invention, the Transophone, is a boon to the transcriber. Reduces her work to a minimum. The Transophone is operated *from the keyboard of the typewriter.* With it the operator can back space the reproducer to repeat any sentence or group of sentences, without removing her hands from the keyboard. The

Transophone

increases the production of the dictating machine operator just as the Edison Dictating Machine doubles the letter writing capacity of the stenographer. The

EDISON

Dictating Machine

(Prevent substitution—Specify "Made by Edison — Installed by Barnes")

with the Transophone is the last word in efficiency, convenience and ease of operation. Installed with **Barnes Service,** it saves hundreds of dollars a year in a small office, thousands in a large one. Arrange *today* for a demonstration of the Transophone in your own office.

Telephone Harrison 7614

Edwin C. Barnes & Bros.
The Edison Shop 229 S. Wabash Ave.

Revell & Co.

OUR ADVICE—BUY NOW

You Will Never Have an Opportunity Like the Present.

September Sale Now in Progress

Solid Mahogany "Adam" Library Tables

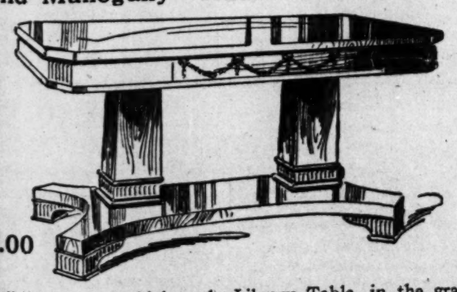

35.00

Solid Mahogany high-grade Library Table, in the graceful "Adam" design, with top measuring 48 inches in length and 30 inches in width, fitted with drawer and carefully finished by hand throughout. Specially priced, **$35.00.**

Wabash Ave. ***Alexander H. Revell & Co.*** *Adams St.*

This Ad Is for Flat Owners Only

If you have not rented your vacant apartments for the coming year you may soon be confronted with the prospects of financial loss on your investment as result of their continued vacancy. October 1st will be here before you know it.

Most flat owners, or their agents, are advertising in The Tribune "for rent" classification now. A great many of the apartments advertised this season have been rented by The Tribune—because Chicago people have formed the habit for years past of reading The Tribune for the most complete list of "Apartments to Rent" in Chicago.

Last Sunday The Tribune carried more than four times as many ads of "Apartments to Rent" as the other Sunday newspapers combined. Here are the figures:

Flats to Rent, Sunday, Sept. 13

Number of Ads

TRIBUNE - - - -	746
Other Sunday Papers Combined - - - -	168
Total - - -	914

If your vacant apartments are not already listed in The Tribune, get them in this week. If you have placed your renting in the hands of a Real Estate Agent, make sure that he advertises in The Tribune.

You can't afford to have your apartments vacant next winter. Get some action immediately. List them in

The Chicago Tribune

The World's Greatest Newspaper

(Trade Mark Registered)

MEMBER AUDIT BUREAU OF CIRCULATION

Photoplay Stories and News

By Kitty Kelly

"THE VIRGINIAN."
Lasky.

The Virginian	Dustin Farnum
Steve	J. W. Johnston
Uncle Hughey	Sidney Deane
Trampas	Billy Elmer
Molly Wood	Winifred Kingston
Stage driver	James Griswold
Spanish Ed	H. B. Carpenter
Shorty	Tex Driscoll

DUSTIN FARNUM

OWEN WISTER'S "Virginian," à la celluloid, with a Dustin Farnum dressing, is the pièce de résistance at the Studebaker this week. And to the person who is looking for a full film meal, particularly with his appetite whetted by the succulencies of "The Lost Paradise," it is a disappointing layout. It is time filling, of course, but as for tastiness it suggests rather the second day hash than the celebrant turkey.

"The Virginian," hampered by its content, does not lend itself particularly to dramatic exploitation, and this presentation of it is developed merely through a chain of pictoral episodes, most of them of equal value in the level sequence of the film's chronicling.

The picture starts off with Dustin Farnum bowing a genial bow from the back of his pony out in the midst of a picturesque glimpse of western hills. Then he gets a job, no one knowing particularly why he wants one, and apparently jumping into immediate favor on the ranch, though no one knows exactly why; he seems to take the lead as head humorist, with space devoted to his original idea of securing a solitary bunk by the disturbing expedient of sleeping restlessly with his spurs on. There is something about meeting Steve and keeping him from stealing cattle and encountering the villain, Trampas.

In the meantime, Molly Wood, who has not seemed to have been "called" to teach music back in her Vermont home town, comes west as school mistress to the village, being rescued on her drive thither from the intoxicated stage conductor by the Virginian, who declares soon after, without any apparent stimulation of indifference, that he is going to make her love him.

The high light of humor is struck in the baby scene at the barbecue, where the inspired Virginia and his pal, Steve, exchange the children's outer wrappings and let all the mothers, after making sure that they have secured the right shawl, regardless of its contents, start off home. The changelings send all their outraged elders back across the prairies—awfully funny, that!—and a wild scrimmage of recognition ensues, to the intense amusement of the Virginian. Afterwards, when he confesses, the mothers display a receptive sense of humor, but Miss Molly Wood assures him that she hates him for it. Her hatred, however, isn't of very wearing fiber, for it isn't long before an insert announces "Their wedding day."

There are some intervals of activitie centering around cattle stealing, the capture of Steve, pursuit and escape from Trampas, and a final finish, under a hectically pink sunset, in which the Virginian fatally punctures the villain's diabolical career. The day's work being nicely ended, the wedding is celebrated, and the picture closes with a glimpse of the beginning of an idyllic honeymoon out in the woods, illuminated by campfire and starshine.

I can't thrill over this picture in any spot, not even in the Dustin Farnum spots. The star makes clear that he is a fine figure of a man, but his personality, histrionically, doesn't get across. Winifred Kingston, as Molly Wood, is a pretty person who would be very competent as a school teacher, I imagine. As an actress you can see that she is doing her part.

About most of all I enjoyed the everlasting hills. There are a lot of them, stretching back and back into far visual reaches, and they are good to look at, though they might have been better photographed. Much of the scenery is tinted, achieving a violence of hue that nature never duplicated in this part of the world, spread with an even indiscrimination over every detail. Personally, unless beautifully done, I prefer photography au natural. One looks forward hopefully to next week and Mary Pickford.

* *

These Displeased the Censors.

The following rejections and cutouts were ordered in films inspected by the municipal censor board at the city hall yesterday:

REJECTED.

Tragedy of the North Woods [Dominon-Mutual]. Permit refused because this picture upholds the unwritten law, makes a hero of a murderer, and shows an officer neglecting his duty because of his sympathy for the criminal.

CUTOUTS.

The Higher Law [Bison-Universal]. Subtitle: "Or this luxury shall be my leman yet."

The Girl and the Smugglers [Victor-Universal]. Smugglers overpowering revenue officer; pouring and nlighting kerosene.

Brother Officers [Apex]. Shorten three gambling scenes; shorten five dead bodies scenes; closing sentence in letter: "You know what I mean."

Fine Feathers [Vitagraph]. Subtitle: "My dear woman, if your husband loves me better than you—that's no fault of mine."

Father's Timepiece [Vitagraph]. Stealing watch.

Ageless Sex [Vitagraph]. Scene showing woman's clothes pads passed over screen.

The Blood Ruby [Vitagraph]. Substitution of ring and placing it in man's pocket.

The Livid Flame [Selig]. Striking man on head with ax.

For Love of Him [Selig]. Close to camera scene showing bottle of poison acid; putting acid in cold cream; shorten vision showing actress' rival with burned face to flash.

Marion Harland's Helping Hand

By Marion Harland

Has Supply of Catnip.

"Some time ago I noticed in the Corner a call for green catnip from a woman whose pet kitten was ailing. I have plenty growing in my yard and will gladly give her some roots, as well as fresh leaves, if she will call for them. I always try to have it growing, even in winter, and feed it to our pet cats. It seems to be just what they need frequently.

"MRS. S. M. H."

The member who wanted catnip has already been supplied by another lover of feline pets. Thank you all the same!

Signature Not Registered.

"Some time ago Mrs. H. H. N. requested through the Corner a poem entitled 'St. Peter at the Gate.' I will send it to her if you will let me have her address. I clipped it from a newspaper at the time of the author's death.

"C. W. H."

Are you positive as to the accuracy of your copy of the signature you give as Mrs. H. H. N.? We have no such initials upon our books. Should the member who asked for the poem recognize her self by means of the kind offer above quoted, will she let us put her into communication with her stranger-friend?

Recipe for Furniture Polish.

"Could you recommend to me a good furniture polish for mahogany? I got a piano a short time ago and the varnish on it is beginning to crack. H. S."

I can supply you with a recipe for furniture polish which I know to be good, but if the piano be new and valuable I advise you to have it treated by a professional—that is, unless you have some experience in varnishing. Mix together two parts of crude linseed oil and one of turpentine, adding a tablespoon of salt to the gallon. Apply with a soft flannel rub in faithfully, throw a cloth over it to exclude dust, and, after three or four hours, polish with clean chamois skin.

Puc Paste.

"Please inform me as to the meaning of the name Emma. Also, would one of the readers kindly send me a recipe for a really good pie crust? H. L."

Emma is the same as Emmeline, signifying energetic, industrious. Here is a recipe for puff paste: Into a half pound of sifted flour chop six ounces of firm cold butter and when it is a coarse yellow powder wet with a small cupful of iced water. Stir to a paste with a wooden spoon, not touching with the hands, and turn upon a floured board. Roll out quickly and lightly, touching with the hands as little as possible. Fold into a roll, beat flat with the rolling pin, and roll out thin. Baste lightly with dabs of butter and fold up tightly. Beat flat and roll out thin again. Baste again, fold, beat, and roll for the third time. Set upon the ice for several hours. Then roll to the desired thickness and make your pies. Pastry should be baked in a hot, steady oven. If you wish plainer pastry omit the basting, but roll, beat flat, and roll again the prescribed number of times.

Help in Ad Writing.

"Could you tell me through the Helping Hand Corner where I could get a book on advertising, that is, something that will help me to write advertisements?

"A. B. S."

Writing advertisements is now a profession. The first thing to be acquired if you would practice it successfully is the ability to write clear, correct, nervous English. I know of an author who, when the market for her stories and essays was slow, made $40 per week for a year by writing advertisements. Further than this, I know nothing of the profession. If there be such a manual as your are seeking, I have never heard of it. If members can help our Iowa correspondent, will they let us hear from them? How can one learn how to write attractive advertisements?

Remedy for Roaches.

"I read in the Corner that you advise the use of black hellebore in the destruction of bugs upon plants. Would this destroy roaches also? I am tormented by them and have tried numerous patent liquids and powders to no purpose. Could you kindly tell me of a remedy for the pests? L. K. S."

Try a mixture of three parts of common borax, one of red pepper, and one of salt. Mix well and keep in a tightly corked jar. With a syringe, such as is used for insect powder, blow this into corners and cracks, down the pipes of sink and bathroom, and in any other place where they "most do congregate." Do this at night and sweep up and burn the dead and dying in the morning. This "roach salt" is not patented. It is as good as if it were.

Announcement

Grand Opening of the

Home Exposition

At The

COLISEUM

TWO Hundred leading manufacturers of household utilities, working in harmony with 25 leading Chicago Charities, have formed the Home Exposition. The opening date is Sept. 16, at 7:30 p. m. Exposition continues thereafter until Sept. 26 (except Sunday), 10:30 a. m. to 10:30 p. m.

FEATURES

200 Superb Exhibits of household utilities and devices, showing all that's new and labor-saving.

BIG BEAUTY SHOW. 25 Society Girls Pose in Gorgeous Chicago-Made Gowns.

GRAND PEACE PAGEANT. 100 Society Women, in gala parade of all nations.

COOKING CONTESTS. Lectures on Economic Cooking by Mrs. Elizabeth O. Hiller.

PICTURESQUE TEA GARDEN. All the Proceeds go to Charity.

FOREIGN MARKET PLACES. Leading Charity Workers in Charge of Booths, All Costumed True to Life Abroad.

PULMOTOR EXHIBIT. Man lives 20 minutes under Water.

HAND'S ORCHESTRA, IN GRAND CONCERTS

The Greatest Home Show Chicago Has Ever Had.

Admission 50 Cents — Children 25 Cents

Fashions from London

By Bessie Ascough

Little Trimming Used on Hats.

Black velvet hat of novel shape, trimmed with metal rose and grosgrain ribbon.

LONDON.—[Special.]—As a proof that the large flat sailor and the small turban are not to be the only styles offered in hats this season, one of the exclusive designers sends out the hat which I have sketched, a hat with all sorts of curves and angles which are never seen on sailors or turbans.

Since its shape is distinctive, little trimming is used on it. To be sure even when a hat has no distinction of line, little adornment is used, for it is almost never that one sees a hat with much trimming on it, especially a hat of this type, which is essentially a work of art in the very blocking.

A four looped bow of grosgrain ribbon held the rose of iridescent sequins in place.

Flowers, to be really "chic," are cleverly disguised with the aid of beads, cloth of gold, silver cloth, mother of pearl, anything that will convince the passer-by that flowers that look like flowers have departed this millinery life.

I have a sincere feeling that the popularity of metal flowers will wane slightly when the pretty young girls begin to try on hats for afternoon and evening wear. The metal flowers are obviously adornments for "grown-ups," and I am sure that when the mothers of schoolmaids come to buy hats for their daughters they will insist upon having flowers that look like real flowers adorning those hats.

Be that as it may, flowers are not at this moment particularly popular, except those which are patently not flowers at all. Fur promises to have some popularity as a trimming, especially the new monkey fur. Feathers are increasingly popular, especially the ostrich feather in all varieties. In these lean and hungry years of feather prohibition—the American clients of the good designers are legally prohibited from wearing osprey and paradise—the humble ostrich is being treated in every possible way to make it unrecognizable and novel—and hence desirable.

A *Player Piano* Opportunity at Baldwin's

We offer today for $150.00 an 88 note player piano, in mission oak finish, taken in exchange on a *Baldwin Manualo.* While this has had some use, it is in good playing condition and guaranteed to give satisfaction. Easy terms if desired.

The Baldwin Piano Company
323 South Wabash Avenue

$38 for one way **Colonist Tickets** Chicago to California and the Pacific Coast

Low fare Colonist one way tickets on sale daily Sept. 24 to Oct. 8, 1914, to San Francisco, Los Angeles, San Diego, Portland, Tacoma, Seattle and Spokane; correspondingly low fares to other points.

Full particulars at ticket offices, Chicago and North Western Ry., 148 S. Clark St., Telephone Randolph 4221, and Passenger Terminal.

Infant Food
ROBINSON'S PATENT BARLEY
For Infants, Invalids and Nursing Mothers

Robinson's Patent Barley used with fresh cow's milk is recommended by leading physicians all over the world. Sold by all Druggists and Grocers. Send for booklet, "Advice to Mothers"—Free.

James P. Smith & Co.
Sole Agents
NEW YORK 90-94 Hudson St. CHICAGO 33-35 East S. Water St.

ADVERTISE IN THE TRIBUNE.

Remember

It is wise to get rid quickly of ailments of the organs of digestion—of headache, languor, depression of spirits—the troubles for which the best corrective is

BEECHAM'S PILLS

The Largest Sale of Any Medicine in the World. Sold everywhere. In boxes, 10c., 25c.

Economical Housekeeping

By Jane Eddington

Cabbage and Peas: Swiss Chard.

THE family which will get on with meat less often, especially at this season when vegetables are the finest, most abundant, and least expensive of the year, can have a vegetable so luxuriously dressed with plain butter or real cream that they will soon find it easier to go without the meat than without some deliciously cooked green thing. Even as it is, there are many persons who, although they require meat twice a day, feel it a real hardship to get on with a meal of just meat and potatoes.

Meat eaters do not realize in many cases how much they depend upon vegetables to lighten and make a meal really attractive, and if vegetables were always cooked in the most perfect ways their dependence upon them would be greater yet.

There is another thing that fresh vegetables will lend their service to, and that is to freshen canned vegetables if the two are mixed together. This is a srvice that is yet to be developed, but this season of plenty is a good time to experiment with such mixtures. Vegetables and fruits have not been so inexpensive for several seasons as they are now.

It has been a favorite notion that such green things as cabbage, spinach, and related greens, such as Swiss chard, should be cooked in a great amount of water, which always dissolves a good part of their precious mineral content and therefore leaves them less palatable. Spinach carelessly cooked in a little water will be almost too bitter to eat, but steamed done in just the water left on its leaves from washing it, not in a steamer but in a covered kettle over a bit of fire, it is fine and sweet.

A woman wise in eating ways, who always cooks vegetables in as little water as possible, finds persons fond of the following combination, which is a well balanced one in itself, because peas are rich in protein.

CABBAGE AND PEAS—Take half of a small cabbage, about three-fourths of a pound, and cut it up fine. Put on to cook in barely water enough to cover in a covered pan or kettle. It will cook tender in a very short time. When tender add a can of drained peas and cook the two together until the latter are well heated through. Dress the whole generously with butter.

The leaves and stalks of Swiss chard may be cooked as greens, or the leaves may be stripped off the stalk and the latter cooked separately and served in a little hot cream and butter, in which way it is delicious as well as an effective energy maker.

Lillian Russell's Beauty Secrets

By Lillian Russell

Bones Are No Longer Beautiful.

[Copyright: 1914: By Lillian Russell.]

THE last word comes from London that thin figures are going out of fashion rapidly, and that by the time the winter season is ushered in, round, plump figures will be the vogue. The reason is plain to be seen. French and English women of fashion have been fasting and starving for the last three or four years and today they find themselves emaciated and weak, too weak to endure the arduous demands of society. Their doctors are advising real food to eat in place of the biscuit and sherry that has been the customary luncheon and dinner of a modern fashionable woman.

American women are always up to date in everything, even in the starvation fashion of eating. They would not be overshadowed in appearance by the fashionable women of any nation. Therefore, they have neglected their bodily nourishment in order to appear lithe and frail; at the same time, doing as much work as a day laborer.

There is method in the work of fashion leaders. They are wise enough to know that were they to go on accentuating thinness, it would be but a year or two until every woman of fashion was an invalid. Health is necessary before everything. The little figure always carries with it pale or yellow skin, which no artificial make up or lighting can illuminate. The new mode of dressing is designed for figures, not for slats. The plainness of the bodices require filling up to be graceful. The fullness of the skirts needs holding out by hips. Low necked gowns were invented to show off full, bueatiful necks, not bones.

It will be a boon to women who sacrifice everything to be "a la mode" to have the fashionable figure plump. All these thin, starved girls and women may eat a real meal once more. Chops and baked potatoes, which have been only visions of fat to them, will be relished as in their girlhood days. Even cake and ice cream sodas are no longer forbidden fruits.

A finer, healthier class of women will result from that imperative word from abroad that women must be plump to wear the new gowns. Many a mother will welcome gladly the fashion that permits her daughters to enjoy a hearty meal again. She will welcome the edict of the rounded figure for beauty.

Remember! While following fashion's decree, never to let it lead you too far away from your own personality.

* *

Lillian Russell's Answers.

MRS. S.: Olive oil is excellent for developing. Massage the bust with the oil just as you would with the cocoa butter.

READER: The green soap treatment cannot be used on thin skins, but it is an excellent remedy for blackheads. Bathe the face with warm water so as to soften it, then apply the green soap. Rub it well into the pores for three minutes. Rinse the soap from the face with warm water, using a camel's hair brush so as to remove all the soap and as many of the blackheads as will come; then use cold water until the face is thoroughly cool. Dry the face with a soft towel. Fill the skin with a good cold cream and let it remain for half an hour, then take off any that is superfluous with a soft cloth. Continue this treatment every night until the blackheads have disappeared.

MRS. E. O.: The pimples you mention are whiteheads. The only way they can be removed is by opening each one with a fine needle and taking out the contents. First bathe the face with warm water to soften the skin. After taking out the contents of the whiteheads, bathe with peroxide.

BLONDE: No, I do not think you are too heavy for your height. There is positively nothing that will make you shorter.

BRUNETTE: I am sorry but the epsom salts was printed so recently I am unable to print it again for you. I shall be glad to mail you the formula, however, also remedy for blackheads if you will send me the required stamped, addressed envelope.

Doris Blake Says

"It Is All Right, Girls, to Cultivate a Love of Sport—but Not to the Extent of Wanting to Marry One."

A Golden Rule.

HERE'S a simple, plain, little tale of A Golden Rule. I tell it to you exactly as it was told to me, with my recommendations for all you married folk who read to adopt the rule prescribed:

"One morning in the first year of our married life my husband went to his office without the good-by kiss which had become a part of our daily program. I did not accompany him to the door as was my habit of doing, to see him off and wave good-by before he turned the corner of the next block, which would hide him from my view.

"I knew he was now lingering, hoping that I would come to him, and I, hurt and indignant, found much to do in the kitchen, but in my heart I was wishing he would come and seek me, but he called good-by and in an indifferent tone I answered.

"I heard the door close and my heart sank about 10 degrees, a hard lump rose in my throat that ached terribly, tears came in my eyes, but I would not allow them to fall, as I considered it a great weakness to weep over anything except death.

"It was a long, long day which followed. How the hours dragged! I carried the little alarm clock from room to room as I went about my work. Occasionally I would call up central and ask the time, feeling sure my clock was slow. But the day came to an end, as all bad days do, and I was looking forward eagerly to his coming and listening intently.

"At last that quick, firm step I knew so well was coming up the walk. I caught my breath, my heart bounded with joy. I ran to the door and stopped, listening. He took hold of the knob, hesitated, then quietly, softly the door swung back; the anxious, worried look vanished from his face as he saw me standing there smiling up at him. Without a word he held out his strong arms and I just jumped into them, too happy for speech.

"He leaned his head on mine and held me so close and tight as thought he never wished to let me go again. His heart pounded furiously and his voice trembled when at last he spoke. 'My darling, this has been the most miserable and longest day of my life. Forgive me, dear love, for those unkind words, and I promise never to be guilty of such cowardly conduct again to the sweetest wife a man ever had.' I reached up and, putting my arms around his neck, kissed him and told him I had forgotten all about it in the joy of having him himself again.

"We laughed then, and he said that we must guard against getting on such dangerous ground in the future, so we made and framed a rule to govern a possible repetition of this sort. And we hung it where we could see it first thing in the morning.

"For fifteen years we have lived by it and most happily. We have differed in opinions, but the possibility of a serious quarrel we kissed away with 'our golden rule, which read: 'Give the good-by kiss in the morning and the welcome kiss at eve.'"

A Birthday Gift.

"Dear Miss Blake: What is a proper birthday gift, if any, for a young gentleman friend to whom I am not engaged? We like each other fairly well.

"CONSTANCE."

It is improper to make a birthday gift to a young man unless you are engaged to be married to him. If I were you I should write him a sincere little note of good wishes or invite him to dinner at your home, and prepare the dinner yourself. That would be a perfectly proper way of showing him your interest.

MARMADUKE OF TENNESSEE

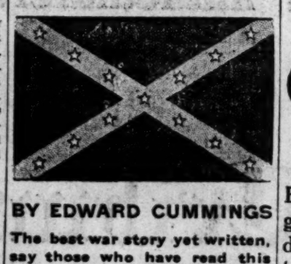

BY EDWARD CUMMINGS

The best war story yet written, say those who have read this stirring romance of loyalty, heroism and sacrifice.

AT ANY BOOKSTORE

A. C. McCLURG & CO., PUBLISHERS

YOU NEVER TIRE OF

CUTICURA SOAP

Because of its refreshing fragrance, absolute purity and delicate emollient skin-purifying properties derived from Cuticura Ointment.

Samples Free by Mail

Cuticura Soap and Ointment sold throughout the world. Liberal sample of each mailed free, with 32-p. book. Address "Cuticura," Dept. 32H, Boston.

HOME WORKERS' BLUE LIST.

Guaranteed Advertising of Home Products and Services.

The purpose of this section is to make it possible for women in occupations which they carry on at home to offer various articles of handicraft, needlework, home made delicacies, confections, personal and semi-professional services to Tribune readers. The offers here made to you readers of The Tribune may include the very thing you have wanted and looked for in vain. The products of these home workers are guaranteed by The Tribune to be as represented in the advertisements. If you prefer you may order through us, sending check with order. For further details address Home Workers' Blue List, care of The Chicago Tribune, Chicago, Ill.

HOME COOKING.

Delicacies.

ENGLISH APRICOT MARMALADE WITH sweet almonds, 25c gl. MISS DAVIS, 2510 Flournoy-st.

PURITY JAM KITCHEN. JELLIES, JAMS, etc., 15c up. 5309 W. Harrison.

NEEDLEWORK.

Needlework Novelties.

DISTINCTIVE SMOCKED DRESSES FOR children; unusual gifts in cross stitch bridge napkins, 75c each; cr. st. initialed towels, $1 doz. Normal 5428. M., 5705 Indiana.

Embroidery.

29 INCH HARDANGER PIECE, $36; SMALLer ones cheap. MRS. E. E. CLINE, Woodburn, Ia.

STAMPING, EMBROIDERY OF ALL KINDS. Monticello 1867. HUNTER, 4836 N. St. Louis-av.

FR. HEMMING, INITIALING, FILET INTT., baby towels, cr. edge, init., 75c. Reg. Pk. 1433.

DRESDEN EMBROIDERED GUEST TOWels, $1.25 up. Phone Hyde Park 2722.

Crocheting.

FILET INTT., ETC., ALL KINDS CROCH. h. towel, w. rag set, $1; solid cr. bedspd., $50; picot edged bibfs., 50c. Lincoln 3301, MISS HALBERT, 1734 N. La Salle.

SOLID FILET CR. BEDSPD., $40; T. RUNner, $3; comb set, $1.75; genl. croch. MRS. M. JACKLIN, 3912 N. Troy.

CROCHET EDGED LUNCH SETS, 19 P., $20; single, 25c up; croch. Sunny. 6399. MRS. HARLOW, 4512 Clifton-av.

CROCHET EDGED LUNCH SETS, $12; BEDspd. of cr. and linen, $30. Stewart 7290.

FILET EMBROIDERY, C. PIECES, $2.50 UP. Mrs. Mehlhoen, 1942 Division. Humb. 3824.

NEEDLEWORK.

Plain Sewing.

STYLISH, UP TO DATE MATERNITY gowns to order; all prices; also infants' complete outfit. $10 up. E. C. LEAY, Rockford, Ill.

PLAIN SEWING. CAREFUL WORK. CHILdren's clothes. M. FOXON, 1642 N. Irving.

Hand Sewing.

COATS RELINED, BUTTONHOLES ON dresses, coats, etc., 2c up. MRS. DECKER, 526 W. 60th-pl.

SEMI-PROFESSIONAL SERVICE.

CLUB PAPERS, COMMENCEMENT ORAtions, programs, reference work; prompt and satisfactory work assured. MRS. A. KENNEDY, 608 9th-av., W., Ashland, Wis.

WILL CARE FOR BUSY PEOPLE'S APTS. 9-5, any part of city. Ravens. 7284. 5842 N. Clark, 2d apt.

LATEST BASQUE MODELS, $7.00 UP, CORrect lines. 909 Bradley-pl. DUDLEY. Well. 9898.

LACE CURTAINS LAUNDERED, 25c PR. MRS. NAVARRE, 3010 Cot. Grove. Doug. 7272.

"LATEST AUCTION BRIDGE" TAUGHT; classes forming; best refs. Address C H 35, Tribune.

HOT OIL TREATMENT, SHAMPOOING, and manicuring done at your home. Diversey 9216.

ELECTRIC MASSAGE AT YOUR RESIdence or mine by grad. masseuse. Stew. 2847.

EXPERT CLEANS RUGS BEAUTIFULLY in your home, reas. Drover 2162.

HOT OLIVE OIL MASSAGE, YOUR HOME or mine. Ladies only. Lincoln 8527.

GOLF LESSONS, 50c HR. OUTFIT FURN. ½c hr. 481; Grand-blvd., 1st ent., Oak. 3706.

COOKING, SEWING, ANY FUNCTION. Holmquist, 6726 Sheffield-av. Linc. 4269.

EXPERT N. Y. DRESSMAKER WILL CUT and fit basque gowns, etc. Graceland 6341.

HOME WORKERS! For information regarding advertising in this dept., Address Home Workers' Blue List, The Chicago Tribune, Chicago, Ill.

"Shops You Ought to Know"

Designed to Place Before the Public the Merchandise, Craftsmanship and Special Service Offered by the Exclusive Shops and Specialty Stores Not Usually Advertised

CENTRAL

ART GOODS AND PICTURES.

HALF PRICE SALE.
ORIGINAL OIL PAINTINGS HALF PRICE. Etchings, Engravings, Prints half price. MARTIN ART GALLERIES, 336 S. Wabash.

PICTURE FRAMING—Moderate prices. Watercolors, gravures, fr. pictures, 1-3 to ¼ off. ABBOTT & CO., 127 N. Wabash, op. Field's.

ARTISTS' AND PHOTO SUPPLIES.

ARTISTS' MATERIAL, DRAWING MATERial, WHITE CHINA, colors, brushes, canvas, paper, cloth, boards, tables, T squares. ABBOTT & CO., 127 N. Wabash, op. Field's.

BOOTS AND SHOES.

A REAL TREAT TO BOTH YOUR FEET—Peterson's Anti-Tender-Foot Shoes, 23 S. 5th-av., ground floor, 9-5.

CANDY.

BUY SNAPPY SAMPLE PACKAGES AT WHOLESALE PRICES.
You can save 20c to 40c per pound.
Choice Creams, Nuts, Fruits, and Bonbons.
World's Famous Benedetto-Allegretti Co., 224 Randolph-st., near 5th-av. Main 68.
SPECIAL CHOCOLATES, 5 LB. BOX, $1.

FOR A NICE, QUICK LIGHT LUNCH DROP in at the Westminster Candy Shop, 114 S. Dearborn-st.

CHINESE AND JAPANESE GOODS.

ALWAYS HAVE the newest Japanese garden ornaments; 400 different kinds, 3 cents up. Mail orders solicited. Circular on request. The Nitto Co., 23 W. Washington-st.

MINIATURE GARDEN ORNAMENTS at just about ½ prices charged elsewhere. R. Bensabott, 116 S. Wabash-av.

DEFORMITY APPLIANCES.

THE LATEST WORD IN LEG BRACES—ONE concealed in the shoe—affords comfort, satisfaction. WOLFERTZ, 154 N. 5th. Main 4539.

GOWNS AND ROBES.

MADAM HADLOK, importer of gowns and suits. We specialize in wedding trousseaus. R. 616, 20 N. Mich. Cent. 6196.

CENTRAL

EMBROIDERY, LACES, WAISTS.

HAND EMB. COTTON CREPE KIMONO, $5 value, $2.50. Madero lunch inserts, 13 pcs., $8 val., $5.60. Stratford Shop, 83 E. Jackson.

HATS AND CAPS.

ANY ONE CAN SELL YOU A $3 HAT, BUT it takes an Arthur's $2 hat to satisfy you. 24 W. Van Buren, 109 S. Dearborn, 54 W. Randolph.

SEE OUR NEW MOTOR HAT—$3.00, all colors. AMES, 35 W. Madison-st.

HAIR DRESSING.

ABSOLUTELY BEST HAIR COLORING IN world; impr. transformation toupees. Maison Rudolph, from Paris. 520 N. Amer. Bldg.

CORNS AND CALLOUSES WLLL TROUBLE you no more if you visit Jordan & Smith, Scientific Chiropodists, Suite 1309, 20 E. Jackson.

$5 SWITCHES, $2—This ad and 25c entitles bearer to scalp treatment free. MRS. A. D. BAKER, R. 712. $5 Switches $3 this week. 30 S. State-st.

HAIR GOODS.

SPECIAL SALE—First class Hair Switches, $8 to $10; regular $12 to $15 values. Mary Holm Froberg, 16 E. Washington.

HOUSEHOLD APPLIANCES.

DUNTLEY VACUUM CLEANERS — Electric and hand power; stationary cleaners and electric washing machines. Duntley Products Co., N. American Bldg. Phone Rand. 4196.

NEW HOME Sewing Machines are made for the woman who does her own sewing. They are easily operated and seldom get out of order. New Home Office, 427 S. Wabash-av.

HEMSTITCHING AND PLAITING.

ACCORDION AND DRESS PLAITINGS, Hemstitching, Scalloping. One day service. Mail Orders Solicited. Parker's, 614 North American Bldg., State and Monroe.

ACME MFG. CO., PLAITING, Button Covering, Hemstitching, Picot Edging; quick service, low prices. 120 S. State-st., 6th floor. Central 18.

THE BEST Hemstitching, Buttons, and Plaiting. Wilson's, 32 S. Wabash-av.

CENTRAL

LADIES' TAILOR MADE SUITS.

CONGRESS LADIES TAILORS—Special discount of 10% on all orders placed before Oct. 15. Suits, $10. Skirts, $3. 1202 N. Am. Bldg.

TO BE MOSHIER tailored is to be perfectly attired. Dainty conceptions in dresses and suits for women misses, and girls. W. H. MOSHIER & CO., 616-622 S. Michigan.

VERY LATEST STYLES FOR Fall Suits now on display; reasonable prices. HARRY EINHORN & CO., 904 Masonic Bldg.

MEN'S TAILOR MADE SUITS.

EVERY SUIT WE MAKE MUST BE A trade producer. If you've always worn "ready made" get right with yourself; now order a Murphy made-to-measure fall suit. They're the suits built with a foundation; never lose their shape; $20.00 to $40.00. MURPHY,

16 S. Clark. Washington. Cor. Clark. Jackson at 5th-av.

3 Big Tailoring Stores.

SPECIAL VALUES IN BUSINESS SUITS. $25—$30—$35. J. J. MANNING, 160 N. 5th-av.

THIS WEEK'S SPECIAL—Built to Measure Balmacaans, $12 up; none superior. Cobb's the Tailor, 408 Fort Dearborn Bldg.

MEN'S FURNISHINGS.

READY TO WEAR SHIRTS at $1.50 and $2. The best values ever known. Cobb's Shirt Shop, 9 S. Dearborn.

MUSIC AND INSTRUMENTS.

A GENUINE VICTROLA, $15. $65 a year. Other styles to $200. TRESCH, PIANO CO., 116 N. 5th-av.

PRINTING AND STATIONERY.

1,000 LETTERHEADS, Circulars, Cards, etc., $2.50. Samples free. Booklets wholesale. Fantus Co., 525 S. Dearborn-st. Harr. 5000.

NORTH SIDE

TRUNKS AND LEATHER GOODS.

TRUNKS, BAGS, AND CASES. Factory prices; quality guaranteed. Bargains in odd styles. Repairing a specialty. FITZGERALD TRUNK CO., 1814 Wilson-av.

Society and Entertainments

A. S. Webb to Wed Miss Margaret White

MISS HANNAH WHITE of Worcester, Mass., and Miss Mildred Webster of North Attleboro, Mass., will arrive in the city today for the marriage on Saturday evening of Miss Margaret White, daughter of Mrs. Henry Fisher White of 5517 East End avenue, to Albion Scotson Webb. The young women were classmates of Miss White at Smith college. This afternoon Miss Edith Lindsay of 4923 Lake Park avenue will entertain for Miss White and her guests. Thursday evening Misses Helen and Ruth Johnson of 5211 University avenue will give a dinner dance at the Beverly Country club for Miss White and Mrs. Webbe, and on Friday evening Mrs. White will be hostess at a dinner in their honor.

Mr. and Mrs. William J. Chalmers, who went to Europe early in the summer, are expecting to sail for home tomorrow. Mr. and Mrs. Chalmers were among those who were in Germany at the time of the outbreak of the war, having gone to the continent after their visit with Mary Garden at her home in Scotland. Of recent weeks, however, they have been in London awaiting a good opportunity to take passage for home. Mrs. Norman Williams (Joan Chalmers) has gone to Rye Beach for the late summer and early autumn.

Mr. and Mrs. Alexander H. Revell of 842 Lincoln parkway, other Chicagoans over whose safety some anxiety has been felt, are due to arrive in the city this morning. Mr. and Mrs. Theodore A. Shaw Jr. of 1130 Lake Shore drive, on the other hand, are not hurrying back home, but have written friends that they are stopping in London.

Miss Margaretta Blair, Miss Eleanor West, and Miss Mary Louise Root will attend Miss Ellen Dudley on Oct. 1 when she becomes the bride of John W. Root. The ceremony is to take place in Boston.

Mr. and Mrs. William Earle are closing their country home, "Robin's Rest," East Gary, Ind., and will spend a month motoring in the east, returning to their residence, 3742 Grand boulevard, about Oct. 15.

William Corboy and Gaylord Anderson, both of Chicago, were ushers last Thursday evening in Palmyra, N. Y., at the marriage of Miss Georgeanna Cuyler Hunt, daughter of Mr. and Mrs. Carlton M Hunt of Palmyra, N. Y., to Francis William Coates, also of Palmyra, with a house warming tea. The hours are from 2 to 5 o'clock.

The new home of the Sarah Hackett Stevenson Memorial Lodging House for Women and Children at 2412 Prairie avenue will be opened on Tuesday, Sept. 29.

The Children's Benefit league will hold its first meeting of the year today at the Palmer house to begin preparations for the annual tag day on Oct. 19. Mrs. H. Victor Keene is the president of the year.

The Sunbeam league will hold a meeting in the east room of the Hotel La Salle tomorrow at 10 o'clock.

The marriage of Miss Ruth Howland, daughter of Mr. and Mrs. Ward B. Howland of 5112 Oakland avenue, to John A. Eszner of Chicago was solemnized Tuesday evening, Sept. 8, at All Saints' Episcopal church, Minneapolis, Minn., the rector, the Rev. Jay Scott Budlong, officiating.

Mr. and Mrs. Herman Devries have moved from 1488 Chicago avenue, Evanston where they spent the summer, and now are at 5438 Harper avenue.

Mrs. Jay C. Hills and son, Gerald formerly of the north side, but now residing in Pasadena, sailed from Rotterdam on Sept. 8 and will reach Chicago late in September for a visit of several weeks. Mrs. Hills and her son had been marooned in Germany on a trip around the world.

Miss Lillian Foster, daughter of Mr. and Mrs. Adelbert M. Foster of 1220 Hinman avenue, Evanston, will be married to Milton Fargo, son of Mr. and Mrs. Frank M. Fargo, 806 Forest avenue, Evanston, Oct. 28. The wedding will be held in the First Congregational church of Evanston.

Mrs. Harriet C. Mitchell of 4935 Washington Park court announces the marriage of her daughter, Mildred Harriet, to George William O'Brien, which took place on Thursday, Sept. 10. At home after Oct. 1 at 5428 Kimbark avenue.

Miss Maude Allen, daughter of Mr. and Mrs. D. E. Allen of 518 Forest avenue Wilmette, will be married to Jesse Duer Phillips Saturday night at the home of the bride's parents. Miss Dorothy Allen, sister of the bride, will be the maid of honor, and Joseph Philips of Boston, brother of the bridegroom, will serve as best man. Two small nieces of the bride, Lois and Rebecca Allen, will be flower girls. The ushers will be Everett Allen, Boardman Hopper of Marion, Pa., and Joseph Hamilton of Evanston.

MISS MARIAN BARRY
MORAST Photo.

Among the young women whose studies in Europe were cut short by the war is Miss Marian Barry of 6536 Kimbark avenue. Miss Barry, who went abroad two years ago for a four years' study of the violin, returned to the city last week. During her residence abroad she had the honor of playing for Eugene Ysaye, Georges Enesco, Jacque Thibaud, and Socrate Barozzi.

Marshall Guest at Luncheon.

Vice President Thomas R. Marshall was guest of honor at a luncheon given by Leroy A. Goddard, president of the State Bank of Chicago, at the Blackstone hotel yesterday.

There were present bankers, railroad officials, professional men, and representatives of Chicago's financial, commercial, industrial, and civic world.

The post-prandial discussion was informal, the vice president avoiding politics and matters of governmental moment.

There were present at the luncheon:

Barton Smith of Toledo, sovereign grand commander Scottish Rite Masons.	
Former Gov. Charles S. Deneen.	
Rush C. Butler,	W. W. Gurley,
John J. Mitchell,	J. M. Hopkins,
F. D. Countiss,	F. A. Helmer,
Cyrus H. McCormick,	Laverne W. Noyes,
Charles H. Marichani,	Julius Rosenwald,
Dr. John B. Murphy,	Frederick H. Rawson,
Clarence F. Parker,	James A. Patten,
Harrison B. Riley,	Irving Shuman,
George M. Reynolds,	Joseph B. Terbell,
William H. Sexton,	Ezra J. Warner,
Francis T. Simmons,	Thomas E. Wilson,
Charles H. Wacker,	Joseph H. Defrees,
Roy O. West,	A. J. Earling,
Charles S. Castle,	James B. Forgan,
Charles G. Dawes,	John V. Farwell,
R. A. Eckhart,	R. H. Goddard,
David R. Forgan,	F. D. Hulbert,
Henry A. Haugan,	F. G. Logan.

* *

Grand Opera Opens in Gotham.

New York, Sept. 14.—The grand opera season opened tonight with Gounod's "Romeo and Juliet," sung in English by the Century Opera company. The war, which sent most of the foreign singers to military service and caused the abandonment this year of the Boston and Chicago opera companies, did not affect the season that opened tonight, because the leading principals, the chorus, ballet, and practically all the orchestra were Americans born or naturalized. Miss Lois Ewell was Juliet and Orville Harrold was Romeo. The receipts of tonight's performance and tomorrow's will be devoted to the Red Cross war fund.

* *

Will Give Russia's Side.

Dr. L. H. Dekrauze, former captain in the Russian imperial army, will address the Press Club of Chicago at luncheon tomorrow. He will give the Russian explanation of the European war.

Patten to Make Statement.

John A. Patten of Chattanooga, Tenn., a prominent lay official in the Methodist Episcopal church, who was asked last week by the Illinois Methodist conference, in session at Shelbyville, to refute in detail charges made against him by the American Medical Journal in connection with the manufacture and sale of wine of cardui or resign all official connection with the Methodist church, was unexpectedly in the limelight again yesterday at the Chicago Methodist preachers' meeting.

A letter from Mr. Patten was read by the secretary of the meeting in which he promised to accede to the wishes of the ministers and make a public statement which would clear his name from all cause for censure.

The letter was dated July 16, and was written in response to a communication sent him by the public policy committee of the ministers' meeting, of which the Rev. H. G. Warren is chairman, dated June 29.

The public policy committee requested Mr. Patten to make a statement clearly defining the nature of wine of cardui and the literature by which it was advertised. The leter was read yesterday because it was the first meeting held since the adjournment of the regular sessions for the summer.

Since writing the letter Mr. Patten instituted suit against the American Medical Journal for $300,000.

* *

Dodge Friends by Eloping.

For a long time Charles G. Tongring, a South Chicago contractor, has been planning to get married. He had some misgivings lest his friends might play discomforting pranks on him and from time to time the wedding was put off. Yesterday Mr. Tongring went to Crown Point, Ind., with Miss Lillian Keuper and they were married. Last night they stopped at Cedar Lake and today they start on an automobile trip to Detroit. When they return they will occupy a newly built bungalow at Seventy-second street and South Shore avenue.

* *

Will Dance at Park Refectory.

The West Side Co-educational club will hold its annual reunion and dance at the Garfield Park refectory this evening.

Suffrage Union Plans Are Opposed.

THE reception to the special party of suffragists who will reach Chicago this morning from Washington, D. C., may not be warm. State and national suffrage officers took occasion yesterday to criticise the methods which the suffragists are attempting to put into operation in Illinois and the eight other suffrage states of the west.

The women are coming under the auspices of the Congressional Union for Women Suffrage, which has opposed at Washington the legislative committee of the National American Woman's Suffrage association. The congressional union is to conduct a campaign which will be directed against all Democratic candidates for congress who have opposed a federal amendment to the constitution extending suffrage to women.

According to Miss Alice Paul, chairman of the union, the women of the east have appealed to the voting women of the west to withhold their support from the national Democratic party "until that party ceases blocking the national suffrage amendment."

"There is no question but that the people who are making this attack upon individuals and the Democratic party are doing what they believe is for the best interests of the cause," said Mrs. Grace Wilbur Trout, president of the Illinois Equal Suffrage association.

"Looking at the question from a superficial standpoint, the attack might at times seem justified. The present European war is the result of long years of wordy attacks and criticisms. What we all should look forward to is results. We shall never have suffrage in this country by attacking our opponents.

"We shall eventually win by converting at least the most of them. Not destructive but constructive work is what counts, and some day this will be recognized by every one."

Mrs. Trout will have a conference with Miss Lucy Burns of Brooklyn, leader of the union delegation, however. She will not lend the assistance of the state organization to the blacklisting methods of the congressional union.

The delegation will arrive over the Pennsylvania railroad and will go to the Hotel La Salle. In it are Miss Doris Stevens of Omaha; Mrs. Jessie Hardy Stubbs, formerly of Chicago; Miss Rose Winslow of New York; Miss Mahel Vernon of Wilmington, Del.; Miss Margaret Wittemore of Detroit; Miss Ruth Astor Noyes and Miss Emily Perry of Washington, D. C.; Mrs. Edna S. Latimer and Miss Iola Trax of Baltimore. The delegation will split here and various members go to different suffrage states.

The Illinois Equal Suffrage association opened a strenuous campaign yesterday to get women to register before the November election. A "call to registration" was sent to every member of the organization in Illinois, and the dates of the registration days, Oct. 3 and 13, were included in the call.

"Few women realize that they have to register again," said Mrs. Grace Wilbur Trout. "I have found it hard to make a number of women who registered last spring believe that they must register again before they can vote. We intend to conduct a strenuous campaign from now until Oct. 13 to get a large number of women out. We hope to beat the figure of last spring."

Every One's Humming "Tipperary" Song.

THE bit of the chorus of "It's a Long Way to Tipperary" which THE TRIBUNE printed on Sunday has set every one to humming and singing. The old song comes to notice as being sung by the British soldiers now fighting in France.

MISS ELIZABETH BRICE

Elizabeth Brice, singing at the Palace Music hall this week, found the words of the old song after considerable search, and last night she sang it, with her partner, Charles King, at that theater.

The song is published by B Fieldman & Co., 2 and 3 Arthur street, London. Its three stanzas and chorus are here reproduced for the information of readers of THE TRIBUNE:

"Up to mighty London came an Irishman one day,
As the streets were paved with gold, sure every one was gay,
Singing songs of Piccadilly, Strand, and Leicester square,
Till Paddy got excited—then he shouted to them there:

(Refrain.)

"It's a long way to Tipperary,
It's a long way to go;
It's a long way to Tipperary,
To the sweetest girl I know!
Good-by, Piccadilly,
Farewell, Leicester square,
It's a long, long way to Tipperary,
But my heart's right there!

"Paddy wrote a letter to his Irish Molly O',
Saying, 'Should you not receive it, write and let me know!
If I make mistakes in spelling, Molly, dear,' said he,
'Remember, it's the pen that's bad; don't lay the blame on me.'

"Molly wrote a neat reply to Irish Paddy O',
Saying, 'Mike Maloney wants to marry me, and so
Leave the Strand and Piccadilly, or you'll be to blame,
For love has fairly drove me silly—hoping you're the same!'"

News of the Religious World

All Creeds to Be at Monster Peace Meet

MINISTERS and laymen of all creeds have been asked to join in what Bishop Fallows designated "a monster prayer meeting," to be held on the afternoon of Sunday, Oct. 4. President Wilson may be asked to name a representative to address the meeting, at which Bishop Fallows will preside.

The principal part of the program will be the prayers to be offered by the clergymen of the different creeds. A Roman Catholic priest, a Protestant clergyman, a rabbi, and a priest of the Greek orthodox church will be asked to offer supplications for peace and it is probable that some minister will make an extended address. A choir may be formed of members of church choirs in the city.

"We had intended holding a meeting of this sort and had held our preliminary session before the president set Oct. 4 as the day for prayers of peace," declared Bishop Fallows in opening the meeting yesterday at the Hotel La Salle, where the plan was outlined to representative clergymen of the city.

"The president's action in naming the day solved one of our problems for us. We are heartily in favor of the plan as our action attests."

It is thought likely that Mme. Schumann-Heink will sing at the service, and perhaps Speaker Champ Clark will be the president's representative. Mr. Bryan has indicated that it will be impossible for him to attend. Gov. Dunne probably will represent the state.

The mayor will be asked to clear the streets of hawkers who would exploit the day. An executive committee will be appointed by Bishop Fallows this week to take charge of all arrangements, including the appointment of a committee on resolutions.

That the prayer meeting will recognize no creeds was illustrated yesterday when Archbishop Vilatte of the Catholic church protested against the use of the cross as a symbol on the peace flag which was under consideration.

"Of course, as far as I am concerned, the cross is not obectionable," declared the archbishop. "I wear it always," he added, holding up the crucifix he carries from a heavy gold chain about his neck. "Nevertheless, let us not forget that there may be many Jews who will join in the meeting and to them the symbol may not be welcome.

The national bureau for the advancement of patriotism, which has headquarters in the Postal Telegraph building, in an effort to aid in bringing peace in Europe, has sent communications to the commanders in chief of the Grand Army of the Republic and the United Confederate Veterans, requesting that those organizations take appropriate action in setting forth their influence in the interest of international peace.

The national bureau is composed of men and a few women of every state and is now organizing an advisory council of 1,000 women of all states. Many of the women desired for membership in the council are in Europe and the work of organization is impeded in that way.

THE REV. JOSEPH B. HINGELEY

Will Raise Millions for Retired Pastors.

BY THE REV. W. B. NORTON.

PLEADING with tear stained eyes and a voice full of pity for the penniless old minister on the retired list is out of fashion, according to the Rev. Joseph B. Hingeley, corresponding secretary of the board of conference claimants of the Methodist Episcopal church, who addressed the Methodist ministers' meeting yesterday.

Dr. Hingeley outlined the campaign which the Methodist Episcopal church will enter upon next year for the raising of $5,000,000 in addition to funds already in hand. The total, which may reach $10,000,000, is to be invested so that every one of the 3,000 retired ministers, 3,000 widows of deceased ministers, and the 300 orphan children of deceased ministers shall receive what Dr. Hingeley called "a dependable pension."

At the present time only ten of the 6,300 conference claimants receive more than $500 a year, only 100 receive more than $400, and only 300 receive more than $300 a year.

Of the remaining 6,000, 1,000 receive less than $50 a year, 2,000 receive less than $100, and 4,000 receive less than $200.

"Not long ago," Dr. Hingeley said, "I saw a man of education and of sensitive feelings who had given all the strength of his years to the ministry stand and beg before a committee that his allowance of $236 made to him the year previous should not be cut down.

"Such a condition is not honorable nor right. The bishops and other ministers in the church are paid in full, and retired ministers, although paid more modest sums, ought to be paid with equal regularity and in full up to the amount of their allowance."

Style, Comfort, Beauty, Economy, All Unite in These

Field Queen Quality

Shoes for women, now being sold in the new special Field Queen Quality Shoe Section, in the North Room of our State Street Basement.

The foremost fashions in women's footwear are represented, and yet every shoe is soft and pliable when first put on, because of the flexible sole.

$3.50 $4.00
$4.50 $5.00

Marshall Field & Company

Great Basement Salesroom

DEHMLOW
AUTO CALL BY DELIVERY SERVICE
PHONE LAKE VIEW 1388
3906-08 BROADWAY
CLEANER and DYER

APPLES Direct from the Farm The Fruit with a Flavor

Health's Best Way—Eat an Apple Every Day

Shipped direct to you, delivery charges paid under our Farm-to-Family Plan of Marketing Farm Products. Special attention to family and business office trade—all Michigan grown—choice varieties. Order now. Write or phone.

SHOREWOOD FARMS CO., Saugatuck, Mich
Chicago Phone: Franklin 1491

ADVERTISE IN THE TRIBUNE.

Start the Victrola and you're ready to dance

The Great Big Need of Your Home Is a VICTROLA

The expense is trifling. You can buy a Victrola up to $100 at $1 a Week.

Take advantage of The Special "A Victrola in Every Home" Wurlitzer Offer

You pay for a few records only. The Victrola is placed in your home at once, and you begin paying for it 30 days later.

Victrola X $75 $1 Per Week

Victor "His Master's Voice" REG. U.S. PAT. OFF.

All the newest One Steps, Hesitations, and Tangos—and the Victrola plays as long as any one wants to dance.

There are Victors and Victrolas in great variety of styles from $10 to $200—at all Victor dealers.

Victor Talking Machine Co.
Camden, N. J.

Mr. and Mrs. Vernon Castle dancing the Half and Half

Mr. and Mrs. Vernon Castle, teachers and greatest exponents of the modern dances, use the Victor exclusively and superintend the making of their Victor Dance Records.

Victrola XVI, $200
Mahogany or oak

Victrola, Style X and 24 Selections (12 10-in. D. F. Records) for $84

PAY ONLY $1 A WEEK

17562	I'm Crying Just for You—Song. Let Bygones Be Bygones—Song.	17540	In the Blue Ridge Vale of Love—Song. While the River of Love Flows On.
17571	While They Were Dancing Around—Song. The Irish Tango—Song.	17573	Hesitate Me Around, Bill—Song. Celebratin' Day in Tennessee—Song.
17556	Arganarez Tango. Enticement Tango.	17558	Hesitat'n Waltz—Tango From Soup to Nuts—Tango.
17570	Half and Half. Love's Melody.	17534	Rebecca of Sunny Brook Farm—Song. If I Had My Way—Song.
17574	This Is the Life—Accordion Medley. Down in Chattanooga—Accordion Medley.	17554	Do You Take This Woman for Your Lawful Wedded Wife? Why Is the Ocean So Near the Shore? Song.
17575	Too Much Ginger. The Smiler Rag Medley.		
17555	You're Here and I'm Here—Song. Friend to the End.		

Machine and Record Salesroom on Main Floor.

Wurlitzer Will Give You Real, Sincere, Interested Personal Service.

This Week on These Terms

WURLITZER

Direct Distributors for the Victor Talking Machine Co.

329-331 SOUTH WABASH AVENUE

(Just South of Jackson)

Call or Mail This Coupon

Wurlitzer, 329 S. Wabash Av., Chicago.

Send complete information about your Easy Terms. Also all catalogues.

No Obligation

Name .....
St. and No. .....
City and State .....

T—9-15.

Player Piano

Music Rolls, 33c

The Week's Best Sellers

Carnival—Trot and One-Step.
Follow the Crowd.
If That's Your Idea of a Wonderful Time.
Chinatown, My Chinatown.
Palace of Peace—March and Two-Step.

Investigate Our Library Plan
Latest 88 Note Rolls

By Rex Beach

THE AUCTION BLOCK

Rex Beach's new novel has just been published and is for sale at your booksellers

The story is written with all the author's well-known virility of style, and has more humor than any other of Beach's books

HARPER & BROTHERS

The Plugger in Any Line of Endeavor Seldom Is Watched by Fast Rivals

GOLD MEDAL FOR LOW SCORE GOES TO MISS BISHOP

Brooklawn Player Gets Card of 85 in Women's National Golf Meet.

CHICAGO GIRLS QUALIFY

New York, Sept. 14.—[Special.]—Miss Georgiana M. Bishop of Brooklyn, with a score of 85, led a record field of ninety-one starters in the annual golf championship tournament for the women's title of the United States today over the links of the Nassau Country club.

Miss Bishop was national champion in 1904, and the year following tied with Miss Margaret Curtis of Boston for the medal at Morris County. It was tossed off and Miss Bishop won. This, therefore, is her second success as a national medal winner.

Miss Bishop had only two strokes to spare and had it not been for being trapped on her approach to the home green Mrs. H. Arnold Jackson of Boston, formerly Miss Kate C. Harley, the 1908 champion, might easily have tied for the principal honor in the testing round. Being bunkered cost her the two strokes difference.

Miss Hyde Gets in Trap.

The same might be said of Miss Lillian B. Hyde, the Metropolitan champion, for her drive, long enough, but pulled, got her into a trap from which she played into another. She took 6 for the hole. Miss Hyde holds the record for the course at 82.

Miss M. A. Irving of Richmond Country furnished reason for many congratulations when she handed in an 88. Miss Irving plays little in competition. Mrs. Ronald H. Barlow, the Philadelphia champion, went out in 42. There seemed nothing impossible for her to do. The story was reversed coming in, however, for she required no less than 48 for a total of 90, the same as Miss Marion Hollins of Westbrook, last year's runner-up and former Metropolitan champion.

The field is the greatest since are fixture was instituted in 1895. At Brookline in 1902, the entry was 96 and the actual starters numbered 83. At Nassau today the entry list totaled 97 and the actual starters 91.

Three Chicagoans Qualify.

Among the thirty-two who qualified with scores of 96 and under there are five western representatives. Miss Caroline Painter, Midlothian Country club, Blue Island, Ill.; Miss Louise Swabacker and Miss Marion Rosenthal, both of the Ravisloe Country club, Homewood, Ill.; and Mrs. E. H. Steedman and Miss Grace Semple of St. Louis, who, by the luck of the draw, will have to play against each other tomorrow.

No British or Canadian women have entered this year, and as the competitors represent nearly every club of prominence in the United States the event is purely national in character for the first time in several years.

The course was in excellent condition today, and bright, clear weather prevailed. The course is 6,018 yards long.

Qualifying Scores.

	Out.	In.	Tot.
Miss G. M. Bishop, Brooklawn	46	39	85
Mrs. H. Arnold Jackson, Oakley	44	43	87
Miss M. A. Irving, Richmond Country	48	42	88
Miss L. B. Hyde, South Shore	44	44	88
Mrs. R. H. Barlow, Merion	41	49	90
Miss B. A. Stratton, Cranford	42	48	90
Miss Jay Hollins, Westbrook	44	46	90
Mrs. I. Harter, Richmond Country	46	44	90
Miss L. Swabacker, Ravisloe	46	45	91
Miss M. Curtis, Essex Country	43	48	91
Miss Caroline Painter, Midlothian	46	46	91
Mrs. C. Vanderbeek, Plainfield	46	46	91
Miss F. C. Griscom, Merion	45	46	91
Mrs. E. M. Steedman, St. Louis	44	48	92
Miss F. C. Osgood, Brookline	44	48	92
Mrs. A. C. Sumner, Nassau	46	46	92
Miss A. Sterling, Nassau	47	46	93
Mrs. J. L. Davis, Nassau	47	46	93
Mrs. Thurston Wright, Allegheny	46	47	93
Mrs. E. W. Daisy, Oakley	48	46	94
Miss H. P. Curtis, Essex County	48	46	94
Mrs. C. F. Fox, Huntingdon Valley	47	47	94
Mrs. E. H. Filler, Merion	47	47	94
Miss G. Semple, St. Louis	45	51	96
Miss E. M. Allen, Oakley	48	48	96
Mrs. H. B. Stockton, Plainfield	46	50	96
Miss E. M. Campbell, Overbrook	49	46	95
Mrs. H. C. Phipps, Piping Rock	46	49	95
Miss E. V. Rosenthal, Ravisloe	50	46	96
Mrs. G. M. Heckscher, Piping Rock	48	48	96
Miss Florence McNeely, Merion	49	47	96

Failed to Qualify.

Mrs. F. B. Ryan, Cranford, 50—46—96; Mrs. W. S. Bird, Dunwoodie, 47—50—97; Mrs. L. W. Mida, Jackson Park, 48—49—97; Mrs. A. L. Cahn, Ceptury, 49—48—97; Mrs. W. N. Porter, Aronimink, 98; Mrs. A. S. Rosein, Century, 98; Mrs. J. H. Lapham, San Antonio, 98; Miss L. F. Krug, Shawnee, 99; Mrs. M. Herold, Philmont, 99; Miss M. Caverly, Merion, 99; Mrs. L. M. Blake, Cranford, 99; Miss Ruth Roberts, Flushing, 99; Mrs. A. K. Billstein, Bon Air, 99; Mrs. W. J. Fuith, Wykagyl, 99; Mrs. S. P. Jadwin, Nassau, 100; Mrs. William J. Staman, Richmond, 100; Mrs. H. Blumenthal, Fairview, 100; Mrs. H. F. Whitney, Nassau, 100; Miss H. E. Maule, Merion, 101; Mrs. W. G. Loew, Nassau, 101; Mrs. C. L. Tiffany, Nassau, 102; Miss J. O. Edey, Bellport, 102; Mrs. E. Hutchinson, Bellport, 102.

THE STANDING OF THE AMERICAN LEAGUE.

BUSINESS MEN PLAY ON LINKS

Dr. Garrison and Armijo Reach Final in Woodlawn Club Tourney.

WOMEN TO OPEN MEET.

BY J. G. DAVIS.

The Woodlawn Business Men's association held its annual golf tournament at the Windsor Golf club yesterday, Dr. H. L. Garrison and L. E. Armijo reaching the final. They will play off on Sunday for the cup donated by the Woodlawn Trust and Savings bank.

Dr. C. A. Walton won the prize for low gross with a card of 93 in the handicap. He also had low gross of 47 in the nine hole qualifying round.

E. F. Dodge won the putting contest with a score of 36, Dr. H. A. Alexander being second with 38 and F. J. O'Brien third with 40. Dr. C. E. Austin was fourth and Dr. Garrison fifth. Results of the match play, qualifying scores bracketed, were as follows:

First round—L. E. Armijo [103—18—85] defeated E. A. Wise [142—36—106], 2 and 1; John Hays [105—19—87] defeated P. J. O'Brien [120—31—89], 1 up; F. W. Farnheim [108—28—80], defeated Dr. C. A. Walton [93—5—88], 3 and 2; Dr. C. E. Austin [104—21—83] defeated A. M. Wilson [121—33—88], 4 and 2; J. C. Veeder [134—26—88] defeated George Doty [136—32—104], 2 and 1; Dr. H. L. Garrison [98—8—90], a bye; E. F. Dodge [100—2—98], defeated A. J. Roberts [144—36—108], 1 up; Dr. H. A. Alexander [114—20—94], defeated Dr. C. L. Daniels [135—36—119], 3 and 2.

Second round—Armijo defeated Haye, 2 up; Austin defeated Farnhelm, 1 up; Garrison defeated Veeder, 1 up; Dodge defeated Alexander, 3 up.

Semi-finals—Armijo defeated Austin, 3 and 1; Garrison defeated Dodge, 4 and 2.

Women members at the Onwentsia club will start play in their annual golf tournament and "powwow" this morning. The qualifying round will be at nine holes, four flights of four each qualifying for the first match round in the afternoon. Semi-final and final matches will be played tomorrow, an approaching and putting contest also being carded for the afternoon. A consolation event for those who fail to qualify and for those defeated in the first round also is scheduled.

Chairman Yerkes yesterday issued the program of the "Twa Days" at Glen View, set for Sept. 24 and 25. The main prize will be the Laigh and Lang trophy for the best gross score at seventy-two holes. An invitation this year is the Foursome Foursome trophy event at seventy-two holes. It is a best ball handicap, the two partners having the best net score for seventy-two holes winning the prizes.

Twelve flights of eight each will qualify for the Auchtermuchty, Ben McDhuie, and other cups. Another new prize this year is the Corey fisted trophy for an eighteen hole handicap for southpaws. Play will be by foursomes and each quartet playing together for the "twa days."

Tigers Release Pitcher Hall.

Detroit, Mich., Sept. 14.—The management of the Detroit club announced today that Mark Hall, pitcher on the Detroit team, has been unconditionally released. Hall has been in poor health for several months.

Yesterday's Race Results

AT BELMONT PARK.

First race, 2 year olds, 11-16 mile—Hanson, 105 [Herrick], 9 to 5, won; Trust Me, 9 to 2, second; Watertown, 4 to 5, third. Time, 1:05.

Second race, 1 1-16 miles, handicap—Magnet, 111 [Butwell], 9 to 10, won; Thorn Hill, 7 to 5, second; Spearhead, 6 to 1, third. Time, 1:45 3-5.

Third race, 2 year olds, 11-16 mile—Embroidery, 100 [Nathan], 8 to 5, won; Change, 4 to 1, second; Astrology, 6 to 1, third. Time, 1:05 1-5.

Fourth race, 2 year olds, ⅝ mile, handicap—Stromboli, 122 [Turner], 6 to 5, won; Comely, 13 to 5, second; Frederick L., 12, to 1, third. Time, 1:34.

Fifth race, 2 mile steeplechase, handicap—Bay Brook, 148 [T. Wright, 9 to 5, won; Syosset, 11 to 10, second; Zellwood, 10 to 1, third. Time, 4:10.

Sixth race, ¾ mile—Faithful, 102 [Hopkins], 10 to 1, won; Uncle Jimmie, 9 to 5, second; Carroll Reid, 5 to 1, third. Time, 1:12 4-5.

AT LEXINGTON.

First race, ¾ mile—Daisy Platte, 102 [Smythe], $35.50, won; Chauncey Farran, $8.10, second; John D. Wakefield, $3.20, third. Time, 1:14 3-5.

Second race, 2 year olds, ¾ mile, handicap—LiBerator, 105 [Martin], $5.70, won; Miss Fielder, $4.90, second; George Roesch, out, third. Time, 1:18 4-5.

Third race, ¾ mile—Leo Shoiny, 109 [Goose], $9.90, won; Prince Hermis, $4.90, second; Wilhite, $2.40, third. Time, 1:13.

Fourth race, 2 year olds, 11-16 mile—Sea Shell, 115 [Borel], $7.20, won; Dark Flower, $5.10, second; Aunt Josie, $3.60, third. Time, 1:08.

Fifth race, 1 mile—U. Steppa, 108 [Andress], $9.50, won; John Gund, $2.80, second; Sleeth, out, third. Time, 1:40.

Sixth race, 1 mile 70 yards—La Mode, 107 [Smythe], $6.60, won; Beulah S., $7.80, second; Bula Welsh, $7.60, third. Time, 1:45 3-5.

BRITISH HIKER IN CHICAGO.

Edmund J. Wolf Jr. of London arrived in Chicago yesterday on his zigzag trip around the globe. Wolf started his journey on Jan. 3, 1903, and expects to finish the hike in November, when he will report at the offices of the London Standard and Daily Mail to collect a sum of money set aside for his services as a writer of humorous and educational articles.

Wolf visited every country in Europe, and then he went to all the asiatic nations, going from that continent to the Strait Settlements, Philippine islands, and Madagascar. Next he visited Cape Colony, from where he made his way northward through the dark continent. His journeys then carried him to Australia, from where he sailed for San Francisco. He followed the western coast through South America.

Later Wolf returned by the opposite route through Canada and then revisited South America, after which trip he came back to San Francisco. His American tour took him through the following cities on his way to Chicago: Sacramento, Reno, Salt Lake City, Cheyenne, Omaha, Des Moines, Clinton, and Elgin.

MEET FOR TUG OF WAR MEN.

A tournament to decide which tug of war team shall represent Chicago at the Panama Pacific exposition next summer will be held by the Sportsmen's Club of America the latter part of this month. The Sleipner Athletic club, which won the championship at the Sportsmen's meet last spring in the Coliseum, interested Commodore William Hale Thompson in the project of sending a team to the coast.

FEATURE EVENT TO MURPHY NAG

Frank Bogash Jr. Wins $3,000 Stake at Detroit Fair Meeting.

DRIVER FROST FINED.

Detroit, Mich., Sept. 14.—Frank Bogash Jr., driven by Tommy Murphy, won the $3,000 free for all pacing stake, the event of chief interest on today's program at the Michigan state fair races. The race went only three heats. Walter Cocate led into the stretch in each heat, but could not stand the fierce pace at the end.

Driver Frost was fined $100 by the judges for not trying to win the 2:07 pace with King Daphne. Garrison drove the final heat and won easily. Summaries:

2:11 trot, purse $1,050 (four heats Saturday)—Gratian Boy, won; Fair Virginia, second; Peter Billiken, third. Best time, 2:09¼.

2:07 pace, purse $1,050 (two heats Saturday)—King Daphne, won; Alcantra, second; Frank Patch, third. Best time, 2:09¼.

2:18 trot, purse $1,050—Blue Feather, won; Kate, second; Aunt Barb, third. Best time, 2:12¼.

2:17 pace, purse $1,050 [unfinished]—Madame Mack won two heats, Myra Belle and Dan Taylor one each. Best time, 2:10¾.

2:24 trot, purse $1,050 [unfinished]—Rythmell took the two heats decided. Best time, 2:10¾.

CRANE RAPS FOR ADMISSION.

When the "Little Five" opens its basketball season Crane College of Engineering will be represented in the lineup, if present plans do not go wrong. The young west side institution may even have a heavyweight football team if arrangements can be made so that Athletic Director Meyers can devote all his time to the older players.

A basketball team will be organized whether it is admitted into the league or not. Principal W. J. Barthoif when asked what he thought of the idea yesterday stated: "I am heartily in accord with the move and will do everything to help it along. We have shown the people who thought that we could not make a success of a public college that it can be done from a point of scholarship, and now we will begin the fight to win a place with the other colleges along athletic lines."

Among the Crane men who have entered the college are Besta, one of the best all around athletes at the school last year; Cotter, football and basketball player; Elsner, track, football, basketball, and crew; Nadherney, football and basketball; and Bert Moore, captain of last year's football team.

Schaefer Beats Catton.

Young Jake Schaefer defeated Marcus Catton, 300 to 170, in the 14-1 match at Leffingwell's Wilson avenue rooms last night.

Sporting News Notes.

The Knights of Columbus Bowling league will open its seventh annual bowling tournament tonight at Bensinger Randolph alleys.

Joe Sherman, the lightweight boxer, has been matched for two bouts. On Sept. 17 at Ottawa, Ill., Sherman meets Jimmy Anderson, and on Sept. 21 at Grand Rapids he will battle Al Stewart.

Chicago All Star football team would like to sign a few linemen about 180 pounds average with college or high school experience. Write to Manager R. W. Ohnersorg, care of Jack Shannon company, 54 East Monroe street.

The Manufacturers' league flag has been awarded to Anderson-Lind Manufacturing company team. A theater party and banquet will be held Saturday night, at which time President Tufo will award a silver trophy to the winners.

The special wrestling match has been arranged for Friday night at the Sportsmen's Club of America between Sam Voorhes of Chicago and William Earl Gardner of Joliet. President James A. Pugh also will talk on his experience in England when war was declared.

BOWLERS FIRE FIRST GUNS.

Opening guns fired last night in the Concordia league at Bensinger's Randolph street alleys marked the start of the local bowling season. By a remarkable coincidence the Cubs were pitted against the Pirates and won two of the three games. The Dodgers blanked the Cardinals and the Giants made a clean sweep of the Senators. The Tigers, led by H. Arenson with an average of 211 1-3, defeated the Loudins. The Topaz club protested the use of a minor league pitcher by the Kramer Colts, but the Kramers filed a counter charge that the brewers also used an ineligible man. Both teams were found guilty and the directors decided to make them play last Sunday's game over. Games next Sunday are: Loudins and Murleys, at Kedzie and Elston avenues; Roseland Eclipse and Mathiesens at Logan boulevard and Kramer Colts, at Twenty-fifth street and South Park avenue; Johnsen Tigers and Ciceros, at Forty-eighth court and Twelfth street.

Umpire to Marry Rescuer.

Treasurer August Henrichs of the Amateur Managers' league will figure in the culmination of a romance begun on the ball field tomorrow, when he will be united in marriage with Miss Martha Jaaks. Henrichs met his bride several months ago, when as chief umpire of his association he was drawn into a riot on a ball field and his bride to be aided in his escape from the fans.

Feds After Pitcher Gaskill.

Denver, Colo., Sept. 14.—Gaskill, the local Western league star, has been offered a big bonus and a three years' contract to sign with the Federals. He is considering the offer.

ENGLEWOOD MEN AT N. D.

Notre Dame, Ind., Sept. 14.—[Special.]—Pliska and Bachman, both old Englewood stars, reported for practice this afternoon, bringing the total number in the squad up to thirty. The men were kept hard at work for three hours. A half hour was spent in hard line plunging and then later Harper sent his men to practice tackling and blocking. Mr. Hall special attention to Ward, a husky sophomore, who made his first appearance in the moleskins on the local field several days ago.

WILLIAMS WINS OVER LOUISIANA

Bantam Champion Almost Knocks Out Foe in Short Quaker Contest.

LOSER A GAME FIGHTER

Philadelphia, Pa., Sept. 14.—[Special.]—"Kid" Williams, world's champion bantamweight boxer, gave a classy exhibition of fast boxing tonight when he earned the decision over Louisiana of this city in a fast six round bout before a packed house at the Olympia A. A.

The first round was only a minute old when Williams smashed the local boy a terrific wallop on the jaw, sending Louisiana to his knees. Louisiana was up in an instant and exchanged wallops with the champion. It was Williams' round.

In the second and third rounds it was give and take, with Williams leading safely. In the third session Williams missed a knockout by a narrow margin when the force of his blow carried him off his feet.

The fourth round saw Louisiana force the fighting. In the fifth and final rounds the champion warmed up to his work and simply smothered the local boy, forcing Louisiana to cover up and clinch to avert punishment. Louisiana showed the effects of Williams' blows at the finish and was in distress.

DANIEL HAYES STOPS SHUBA.

Daniel Hayes proved too strong and clever for Stanley Shuba, the Washington Heights middleweight, stopping him in the fifth round of a ten round bout fought in private last night over the Indiana state line. Hayes, who won the American amateur middleweight championship at Cleveland, took the lead in the first round and in the ensuing rounds he floored Shuba three times. In the fifth round Manager Miller threw up the towel, his man being too badly punished to continue. Shuba showed a lot of gameness. Six hundred fans saw the battle. It was Shuba's second defeat in eight fights. Ching Fong, champion Chinese lightweight, made a hit by knocking out Louis Schmidt in the second round of their eight round bout. Fong won with a hard right swing to the jaw.

ODDS OF 2 TO 1 ON MANDOT.

Milwaukee, Wis., Sept. 14.—[Special.]—Ad Wolgast will not go into the fight with Joe Mandot Friday night as a Milwaukee favorite, for odds are being offered here on the southerner following the offering of 2 to 1 on Mandot in his home city, New Orleans. Wolgast has been unfortunate in his late fights here, breaking a rib or a hand every time he fought, until his habitual backers here are chary about putting their money on him, despite the fact he is showing in his workouts he is showing in championship form. He put in six hard rounds today and was on the road in the morning.

Fowler Trims Conley at Memphis.

Memphis, Tenn., Sept. 14.—[Special.]—Monk Fowler, local featherweight, gave a terrible beating to Frankie Conley of Kenosha, Wis., for eight rounds tonight. Fowler battered Conley at will all over the ring from start to finish.

AWARDS GAME TO LOUDINS.

Two protests developed as a result of Sunday's round in the Sweitzer cup contests. The board ruled the Netzel Troters out of the cup race for their rough tactics in the game with the Loudins, forfeiting the game to the Loudins. The Topaz club protested the use of a minor league pitcher by the Kramer Colts, but the Kramers filed a counter charge that the brewers also used an ineligible man. Both teams were found guilty and the directors decided to make them play last Sunday's game over. Games next Sunday are: Loudins and Murleys, at Kedzie and Elston avenues; Roseland Eclipse and Mathiesens at Logan boulevard and Kramer Colts, at Twenty-fifth street and South Park avenue; Johnsen Tigers and Ciceros, at Forty-eighth court and Twelfth street.

Umpire to Marry Rescuer.

Treasurer August Henrichs of the Amateur Managers' league will figure in the culmination of a romance begun on the ball field tomorrow, when he will be united in marriage with Miss Martha Jaaks. Henrichs met his bride several months ago, when as chief umpire of his association he was drawn into a riot on a ball field and his bride to be aided in his escape from the fans.

Feds After Pitcher Gaskill.

Denver, Colo., Sept. 14.—Gaskill, the local Western league star, has been offered a big bonus and a three years' contract to sign with the Federals. He is considering the offer.

Minor League Standings

AMERICAN ASSN.	W.	L.	Pct.
Louisville	87	66	.569
Milwaukee	85	66	.567
Ind'apolis	80	71	.549
Columbus	79	73	.520
Cleveland	78	75	.517
Kan. City	77	77	.500
Min'apolis	72	84	.462
St. Paul	61	105	.391

WESTERN LEAGUE.	W.	L.	Pct.
Sioux City	94	58	.629
Denver	87	63	.580
St. Joseph	86	69	.572
Des Moines	79	72	.514
Lincoln	70	82	.461
Omaha	67	82	.453
Topeka	62	86	.419
Wichita	54	94	.365

Yesterday's Results.

AMERICAN ASSOCIATION.

Louisville, 8; Cleveland, 7.
Milwaukee, 7; St. Paul, 5.
Indianapolis, 1; Columbus, 1.
Kansas City, 4; Minneapolis, 0.
Kansas City, 6; Minneapolis, 0.

WESTERN LEAGUE.

Sioux City, 9; Denver, 7 [10 innings].
Lincoln, 4; Omaha, 3 [13 innings].
Lincoln, 2; Omaha, 1 [5 innings].
No other games, rain.

INTERNATIONAL LEAGUE.

Jersey City, 7; Baltimore, 1.
Newark, 2; Providence, 0 [first game].
Toronto, 10; Montreal, 5.
Buffalo, 8; Rochester, 2 [first game].
Rochester, 12; Buffalo, 8 [second game].

ACCIDENT MARS FOOTBALL GAME

Lloyd of Hyde Park Fractures Collar Bone in First Practice.

OUT FOR FOUR WEEKS.

BY PREP.

Injury No. 1 was marked down upon the football calendar yesterday when Richard Lloyd suffered a fractured collar bone in the initial practice by two Hyde Park High school elevens at Jackson park. With his team on the defensive, Lloyd crashed into the interference, toppling over two opponents. As he did so a snap resounded and Lloyd dropped to the ground.

At first it was thought the injury would be serious, but later examination disclosed a complete break, and it will be necessary for Lloyd to be on the hospital squad for at least a month. He is hopeful of competing in the first league game on Oct. 17.

Fifty students have reported for practice at Jackson park, and each day the number has been increased. The team is expected to be as heavy and as fast as the one which won the championship last fall after two bitter struggles with Wendell Phillips. Coach Miller, however, will have a task on his hands replacing several stars of last season. Some of the green material looks good, but will have to undergo real development.

The opening game of the season is set for Friday afternoon with the alumni as opponents at Jackson park. The undergraduates will have some strenuous work cut out for them, as they will tackle a team composed of some of the best players that ever were graduated from Hyde Park. Included in the list are Scanlon, Hallstrom, Morrison, Harris, and Annan.

READ NEW FOOTBALL RULES.

At a meeting of the Chicago Amateur Football league in the Windsor Clifton hotel last night the new playing rules for the coming season were explained and eligibility lists given to the managers who wished to enter teams. Among the rules is one that provides that a manager before any game may have the teams weigh in man for man. To do this the two teams are lined up and the opposing men shake hands and then step onto the scales, which must be within four blocks of the grounds. The goal posts must be up and at least the side lines marked. The club will hold another meeting next Monday, when Martin Delaney will give a talk on training. Following is a list of the new clubs that entered the league: Jesters, Local A. A., Grisley Bears, Broadway A. C., Maywood A. C., and Oxford A. C.

"Big Nine" Meeting Saturday.

Managers and coaches of the Western Intercollegiate Basketball association will meet at the Auditorium hotel Saturday night to arrange plans for the coming conference season. Secretary L. J. Cooke of Minnesota has issued the call for the meeting, at which the schedule will be drafted, the changes in the rules discussed, and officials selected.

'SMOKELESS' RUN BEATS PACKERS

Terrapins Get Winning Tally in Ninth Round Without a Hit.

WIN BY 3 TO 2 SCORE.

Baltimore, Md., Sept. 14.—A base on balls, a force hit, an error, and a wild pitch in the ninth inning enabled Swacina to score without a hit being made, and the run gave Baltimore a 3-2 victory over Kansas City today. Score:

Baltimore.	R	H	P	A.	Kas. City.	R	H	P	A.
Moyer, rf	0	0	1	0	Chadbourn, lf	0	1	1	0
Duncan, lf	0	1	3	1	Gilmore, rf	0	2	1	0
Bates, cf	0	0	0	0	K'worthy, 2b	0	1	2	4
Swacina, 1b	1	0	7	2	Easterly, c	0	1	4	1
K'patrick, 3b	2	2	0	3	Ferring, 1b	0	1	13	0
Doolan, ss	0	1	5	4	Kruger, cf	0	0	1	0
Knabe, 2b	0	2	5	1	Rawlings, ss	0	0	1	2
J'klitsch, c	0	0	5	3	Goodwin, 3b	0	1	1	2
Quinn, p	0	0	1	1	Packard, p	0	0	0	1
Smith, p	0	0	0	0	Adams, p	0	0	0	0
Totals	3	6	27	15	Totals	3	6	30	12

Kansas City	0	0	0	0	0	0	0	0	0	0
Baltimore	0	1	0	0	0	0	0	1	1	3

Errors—Kenworthy, Goodwin, Packard, Two base hits—Kirkpatrick. Sacrifice hits—Doolan, Kenworthy. Stolen base—Kenworthy. Bases on balls—Off Quinn, 5; off Packard, 1; off Adams, 2. Hit by pitcher—By Packard, 1. Struck out—By Quinn, 5; by Packard, 6; by Adams, 1. Wild pitch—Adams. Time—1:55. Umpires—McCormick and Shannon. Attendance—1,800.

HOOFEDS BLANK TIP TOPS.

Brooklyn, N. Y., Sept. 14.—Brooklyn lost an opportunity to gain on the Federal league leaders by losing to Indianapolis, 10 to 0. The local hurlers received weak support. Fullerberg pitched good ball for Indianapolis. Score:

Brooklyn.	R	H	P	A.	Campbell, rf	0	1	1	0
Anderson, lf	0	2	2	0	McKechnie, 3b	0	1	1	2
Cooper, rf	0	0	2	0	Kauff, cf	0	2	3	0
Shaw, cf	0	0	2	0	Laporte, 2b	2	2	3	4
Evans, 1b	0	1	12	1	Hofman, 2b	0	0	2	4
Wagner, ss	0	0	2	2	Carr, lb	0	0	11	0
Westerzil, 3b	0	1	0	2	Esmond, ss	2	1	2	4
Holt, ss	0	1	4	5	Rousch, lf	1	1	1	0
Land, c	0	0	3	1	Rariden, c	0	1	4	0
Watson, c	0	0	0	1	Falkenb'rg, p	0	1	0	2
Seaton, p	0	0	0	1					
Sommers, p	0	0	0	0					
Maxwell, p	0	0	0	0					
Bluejacket, p	0	0	0	0					
Totals	0	7	27	18	Totals	10	12	27	16

Indianapolis	0	0	0	0	0	1	0	1	0	2
Brooklyn	0	0	0	0	0	0	0	0	0	0

Errors—Holt, Evans, Double plays—Off Falkenberg, 4; off Seaton, 4; off Sommers, 1; off Bluejacket, 2. Struck out—By Falkenberg, 2; by Seaton, 3. Two base hits—Laporte, Schneider. Sacrifice hits—Carr, Shaw. Stolen bases—Kauff (3), Rousch, Cooper, Evans. Wild pitch—Bluejacket. Hit by pitched ball—By Falkenberg, 1; by Seaton, 1. Hits—Off Seaton, 1 in 5 2-3 innings; off Sommers, 3 in 1-3 inning; off Maxwell, 5 in 2-3 inning. Umpires—Adams and Cross. Time, 2:00.

Vancouver Awarded Flag.

Seattle, Wash., Sept. 14.—This season's pennant of the Northwestern Baseball league was formally awarded to Vancouver here today.

1915 Studebaker SIX

FIVE PASSENGER
$1385
SEVEN PASSENGER
$1450

Has all latest equipment. One-man top; electric starter and lights; soft upholstery. Plenty of room both front and back. All Timken bearings. Full floating axle.

Come and see it.

L. Markle Co.
Michigan and 21st St.

Rogers Peet Clothing

for young men, and men who feel young—an unusual interest is being shown by men of all ages in these trim models we are showing for our younger friends. Cut from the brighter patterns, giving a smart and cheerful effect.

$18.00 to $28.00

Fall Overcoats and Fall Suits
for every size of man.

ANDERSON & BROTHERS
The Atwood Store
104 West Madison Street

Low One Way Fare to California

Also to points in
Utah, Nevada and Arizona
In effect daily Sept. 24th to Oct. 8th
Through Tourist Car Service Daily

"The Pacific Limited," steel equipped, *no extra fare* train—peerless in transcontinental service—provides the fastest tourist car service between Chicago and San Francisco, also through train car service between Chicago and Los Angeles. Leaves Chicago daily 10:45 a.m. via the

Chicago, Milwaukee & St. Paul Union Pacific Line

From Ogden to San Francisco Via Southern Pacific Co.
From Ogden to Los Angeles Via O. S. L. and Salt Lake Route

"The California Mail"—another through train for California, leaves Chicago daily at 9:50 p.m.

Exact fares quoted and descriptive literature furnished on request.

Tickets: 52 West Adams Street, Marquette Bldg. (Phone Har. 6162, Auto. 680-326) and Union Passenger Station

GEO. B. HAYNES
General Passenger Agent
CHICAGO

The supreme style store

YOU are, and ought to be, very particular about style in clothes; and the more particular you are, the more you'll appreciate this store. We're now showing an unrivaled selection of very ultra styled suits, overcoats, haberdashery, shoes, hats; a display that marks our supremacy.

Unquestioned reliability and fair prices on the right goods, with a wealth of choice, show the value of our specialization.

The greatest success in America is shown by our young men's 4th floor

M-L-R young men's suits and overcoats, in smart styles, in new, fresh models and patterns. They're the result of careful planning. For college and high school men and young business men; for big boys putting on first long trousers; here's the best place in the world. Spicy styles at $15, $18, $20, $25, $30, $35.

M-L-R specialized Hart Schaffner & Marx clothes; suits and overcoats; the greatest clothes-money's-worth you have ever seen; better than any other clothes ready to wear; $18, $20, $25, $30, $35, $40, $50.

Come and see our superior overcoat exhibit

Burberry English overcoats; special M-L-R overcoats in all weights, English duffle cloths, Scotch tweeds, rich vicunas; box overcoats, Balmacaans, double breasted overcoats. The new styles are very catchy.

Maurice L Rothschild

Money cheerfully refunded

The world's best specialty clothing institution
Southwest corner Jackson and State

Chicago Minneapolis St. Paul

NORMAN—the new ARROW COLLAR 2 for 25¢
Cluett, Peabody & Co. Inc. Makers

They Always Figure on a Burst of Speed Which Often Fails at the End.

CUBS CLOSE PLAY ON HOME GROUNDS WITH 7-4 VICTORY

Vaughn's Steady Hurling, Backed by Timely Batting, Beats Pirates.

LONG HITS THE FEATURE

BY JAMES CRUSINBERRY.

Timely base hits and sturdy hurling by big Jim Vaughn gave the Cubs a victory over the Pirates yesterday in the final game of the season at the west side park. The score was 7 to 4, and the result sent O'Day's boys on the last tour of the east with the pennant bee still faintly buzzing in their ears.

George McQuillan, who set the Cubs down handsomely in a game in Pittsburgh last week, went to the mound to oppose the big Cub southpaw, but he didn't have the same brand of stuff he dealt out before, and a third round stampede that netted three runs for the west siders caused the demise of the visiting hurler. His place was taken by one of the younger set, Albert Mamaux who worked with little better results.

On the other hand, Vaughn was superb in the tight places and had only one bad inning, the second, when the enemy reaped two deserving runs. The other two came late in the game and wouldn't have occurred if Heine Zim hadn't made a bad heave to first base which gave the opening.

Farewell Game Draws 2,000.

It was the last appearance of the year for the Cubs in Chicago except for the post-season games against the White Sox or possibly the Athletics, but only a small crowd turned out, probably not more than 2,000 persons being present.

The batting of the Cubs was the best they have executed in many days and gave Manager O'Day hope of success on the tour. Nearly every guy on the team got in a good knock and four of them, Heine Zim, Vic Saier, Wilbur Good, and Jim Archer, got two apiece.

Besides all those raps, the Pirates clouted three triples during the fray, and still more excitement was furnished by two or three squabbles with the umpires. Manager Clarke of the enemy was put off the field by Umpire Byron, and Honus Wagner and one or two of the Cubs were in danger of ejection.

Pirates Waste a Triple.

The Pirates began the combat as if they would shatter the hopes and aspirations of the west siders, because the first fellow who went to bat drove one to the fence for three bases. The ginger was sort of taken out of them, however, when "Hippo" Vaughn set the next three fellows down, fanning two of them, and left the first batter dead at third.

However, the Pirates got away in front by opening the second round attack with another triple, swatted by Konetchy. Wagner followed with a Texas leaguer over second, and Koney scored while Honus scooted to second when Leach messed the ball. Sheeren died on a roller, putting Wagner on third, from where he forged home on Coleman's scratch hit.

The Cubs got back one of those tallies in their half when Heine Zim led off with a two bagger, moved to third on Schulte's out, and tore home when Fisher died on a bounce to Koney. In the third round the west siders broke to the front to stay. Archer began the assault with a scratch single and Vaughn put him on second with a sacrifice. Leach hit safely to left and Heine beat Carey's peg to the plate. Leach then stole second and after Good had flied out, Saier clouted to the wall in right center for two bags, Leach galloping home. Heine Zim followed with a safety to left and Saier sprinted home, and the rampage ended when Schulte fanned.

Fisher Hits Three Bagger.

Young Mamaux took the stabbing job at the start of the fourth and Bobby Fisher greeted him with a drive to left center, nearly to the clubhouse, for three sacks. Sweeney's best was a pop fly, but Archer produced a single to right, sending Bob home. That one ended when Vaughn slapped into a double play.

A bad throw by Heine Zim put the Cubs in a precarious way in the seventh. With one out, Mamaux bounded an easy one to Heine, who heaved wide of first base and the runner was safe. Carey followed with a single, and, after Vaughn succeeded in fanning McAuley, he gave one to Kelly that the latter liked. At least he poled it to the corner of right field for three bags, scoring Mamaux and Carey and putting his team within one of the Cubs. Viox ended on a grounder, retiring the side.

The Cubs put the game on ice in the eighth with two runs. Good singled and Saier bunted. Both were safe when the pitcher heaved late to second. Zim bunted, forcing Good at third, but Schulte singled, sending Saier home, and Zim also got in when Mamaux intercepted the peg to the plate and heaved wildly back to second. Fisher walked and he and Schulte turned a double steal, but no more runs resulted, for Sweeney popped up and Archer tapped into the pitcher's hands. Score:

CHICAGO.

	AB	R	BH	TB	BB	SH	SB	PO	A	E
Leach, cf	4	1	1	1	1	0	1	3	0	1
Good, rf	4	0	2	2	0	0	0	1	0	0
Saier, 1b	3	2	2	4	0	1	0	13	0	0
Zimman, 3b	4	2	2	3	0	0	0	1	4	2
Schulte, lf	4	1	1	1	0	1	1	1	0	0
Fisher, ss	3	1	1	3	1	0	1	1	3	0
Sweeney, 2b	4	0	0	0	0	0	0	2	5	0
Archer, c	4	1	2	2	0	0	0	4	1	0
Vaughn, p	3	0	0	0	0	1	0	0	2	0
Totals	30	7	11	16	3	2	3	27	15	3

PITTSBURGH.

	AB	R	BH	TB	BB	SH	SB	PO	A	E
Carey, lf	5	1	2	4	0	0	1	2	0	0
McKechnie, 3b	4	0	0	0	0	0	0	3	2	0
Kelly, cf	3	0	2	4	0	0	0	0	0	0
Viox, rf	4	0	0	0	0	0	0	2	1	0
Konetchy, 1b	4	1	2	4	0	0	12	1	1	0
Wagner, ss	4	1	1	1	0	0	0	1	3	0
Sheeren, rf	3	0	0	0	1	0	0	0	0	0
Coleman, c	3	1	1	1	0	0	4	4	1	0
McQuillan, p	1	0	0	0	0	0	0	0	1	0
Mamaux, p	2	1	0	0	0	0	0	1	2	0
Schmidt	0	0	0	0	0	0	0	0	0	0
Totals	33	4	9	15	1	0	1	24	15	2

*Batted for Mamaux in ninth.

Chicago	0	0	1	2	1	0	0	2	*-	7
Pittsburgh	0	2	0	0	0	1	0	0	1-	4

Two base hits—Zimmerman, Saier [2]. Three base hits—Carey, Konetchy, Fisher, Kelly. Struck out—By Vaughn, 8 [McQuiley 2; Kelly, McQuillan, Wagner]; by McQuillan [Schulte]; by Mamaux [Vaughn]. Bases on balls—Off Vaughn, 1; off Mamaux, 3. Double play—Viox-McAuley-Konetchy. Hits—Off McQuillan, 6 in 8 innings. Time—1:50. Umpires—Byron and Johnson.

NOTES OF THE CUBS.

The Cubs left last night for Brooklyn, where they open a series of three games tomorrow.

O'Day's men are five and one-half games behind the Braves, three games back of the Giants, and only a half a combat behind the Cardinals.

President Gilmore of the Federal league, accompanied by President Weeghman of the north side team, watched the game from the grandstand.

O'Day took two carloads of athletes on the trip last night and ventured the assertion that if his pitchers will stand up and if the boys will hit as they did yesterday the Cubs may surprise them all yet.

Manager Clarke was ordered off the field in the fifth. He was sitting on the bench at the time and some one there yelled something at Umpire Byron. The ump turned and ordered Clarke to the clubhouse.

Baseball Standings.

AMERICAN LEAGUE.

	W.	L.	Pct.		W.	L.	Pct.
Philadel'a	87	46	.654	CHICAGO	63	69	.477
Boston	78	53	.595	St. Louis	60	71	.458
Detroit	71	63	.530	New York	60	74	.448
Wash'ton	68	62	.523	Cleveland	42	91	.316

Yesterday's Results.

Chicago	6;	St. Louis	6
(12 innings.)			
Philadelphia	2;	New York	1
Detroit	6;	Cleveland	4
Washington	6;	Boston	1
Boston	3;	Washington	0

Games Today.

Ch'go at St. Louis (2). Phila. at New York.
Detroit at Cleveland. Boston at Wash'ton.

NATIONAL LEAGUE.

	W.	L.	Pct.		W.	L.	Pct.
Boston	74	55	.574	Pittsburgh	61	68	.473
New York	72	58	.554	Philadel'a	60	71	.458
St. Louis	71	62	.534	Brooklyn	58	72	.446
CHICAGO	71	63	.530	Cincinnati	56	74	.431

Yesterday's Results.

Chicago	7;	Pittsburgh	4
Boston	4;	Brooklyn	3
New York	3;	Philadelphia	2
Philadelphia	10;	New York	6

No other scheduled.

Games Today.

Brooklyn at Boston. N. Y. at Philadel'a.

FEDERAL LEAGUE.

	W.	L.	Pct.		W.	L.	Pct.
CHICAGO	73	59	.553	Buffalo	65	63	.508
Indianap's	73	59	.553	Kan. City	61	69	.469
Baltimore	68	60	.531	St. Louis	58	73	.443
Brooklyn	67	61	.523	Pittsburgh	53	74	.417

Yesterday's Results.

Pittsburgh	8;	Chicago	2
Indianapolis	10;	Brooklyn	0
Baltimore	3;	Kansas City	2
Buffalo	12;	St. Louis	3

Games Today.

Chicago at Pittsburg. Indpl. at Brooklyn.
St. Louis at Buffalo. K. City at Baltimore.

BOSTON WINS BY FOUR RUN RALLY

Swats, Pass, and Two Sacrifice Hits Beat Brooklyn Team by 4 to 3.

BRAVES ADD TO MARGIN

Boston, Mass., Sept. 14.—By defeating Brooklyn, 4 to 3, Boston increased its lead over New York by one half a game today. Bunched hits off Pfeffer in the fifth, coupled with a pass, a sacrifice, and a sacrifice fly, gave the home team its four runs. Rudolph's support was poor, seven errors being charged against the local players.

A double and a single gave Brooklyn a run in the third and in the seventh three singles and two errors accounted for two more. Daubert was put out by Umpire Klem for protesting a called strike. Score:

Boston.	R	H	P	A	Brooklyn.	R	H	P	A
Moran, rf	0	1	0	0	Dalton, cf	1	2	2	0
Whitted, 2b	0	0	3	3	Daubert, 1b	0	0	6	0
Connolly, lf	0	1	0	0	Hummel, 1b	0	0	3	0
Devore, cf	0	1	0	0	Stengel, rf	0	2	1	0
Mann, c	0	0	0	0	Whent, lf	0	1	0	0
Schmidt, 1b	0	0	11	0	Cutshaw, 2b	0	0	2	2
Smith, Sb	1	1	0	0	Getz, 3b	0	1	1	2
Mar'ville, ss	1	2	2	3	Egan, ss	0	1	2	2
Gowdy, c	1	1	10	3	McCarty, c	1	1	5	1
Rudolph, p	1	2	0	2	Pfeffer, p	0	0	0	0
					Ragan, p	0	0	0	0
					Allen, p	0	0	0	0
					*Myers	1	1	0	0
Totals	4	8	27	14	Totals	3	8	24	8

*Batted for Pfeffer in seventh.

Boston	0	0	0	0	4	0	0	0	*-	4
Brooklyn	0	0	1	0	0	0	2	0	0-	3

Errors—Whitted [3], Maranville [2], Smith, Rudolph, Wheat. Two base hits—Dalton, Rudolph. Hits—Off Pfeffer, 7 in 6 innings; off Ragan, 1 in 1 inning. Sacrifice hits—Whitted [2], Moran [2], Daubert, Egan [2]. Stolen bases—Stengel, Dalton. Bases on balls—Off Rudolph, 1; off Pfeffer, 2; off Allen, 1. Struck out—By Rudolph, 7; by Pfeffer, 3. Time—2:00. Umpires—Klem and Emslie.

PHILS DIVIDE WITH GIANTS.

Philadelphia, Pa., Sept. 14.—New York broke even in a double header today, winning the first game, 3 to 2, while Philadelphia won the second, 10 to 6. In the opening game Tesreau pitched in splendid style except in the sixth inning, when he gave two passes and was hit for two singles, two runs resulting. New York got many runners on the bases, but could score only by the aid of errors. In the second contest Mathewson was driven off the slab in three innings, during which seven hits and two errors by Fletcher and one each by Matheweon and Rudolph piled up seven runs. New York kept after Mayer, but the home team's lead was too great to overcome. Scores:

New York.	R	H	P	A	Philadel'a.	R	H	P	A
Snodgrass, cf	0	2	2	0	Lobert, 3b	1	0	3	0
Doyle, 2b	0	1	2	2	Becker, lf	1	0	4	0
G.Burns, lf-rf	0	0	2	0	Magee, 1b	0	1	9	1
Fletcher, ss	0	1	5	1	Cravath, rf	0	1	3	0
Robertson, rf	1	2	0	1	Byrne, 2b	0	1	2	7
Murray, lf	0	0	0	0	Paskert, cf	0	0	1	0
Grant, 3b	1	1	0	2	Martin, ss	0	1	4	4
Merkle, 1b	0	1	11	0	F. Burns, c	0	0	1	4
Meyers, c	1	0	5	2	Tincup, p	0	1	1	1
Tesreau, p	0	0	2	0					
Totals	3	10	27	12	Totals	2	6	27	17

New York	0	0	0	0	0	0	2	1	0	0—3
Philadelphia	0	0	0	0	0	2	0	0	0	0—2

Errors—Fletcher. Magee. F. Burns. Two base hits—Fletcher. Robertson. Paskert. Stolen bases—G. Burns, Grant, Merkle. Bases on balls—Off Tesreau, 3; off Tincup, 8. Struck out—By Tesreau, 4; by Tincup, 1. Time, 1:43.

SECOND GAME.

New York.	R	H	P	A	Philadel'a.	R	H	P	A
Snodgrass, cf	2	5	0		Lobert, 3b	3	2	3	
Doyle, 2b	0	3	0	1	Becker, lf	0	2	4	0
Burns, rf	0	2	2	0	Magee, 1b	1	2	9	0
Fletcher, ss	0	1	6	1	Cravath, rf	1	1	0	0
Robertson, lf	2	2	4	0	Byrne, 2b	1	2	4	2
Grant, 3b	1	1	0	4	Paskert, cf	2	0	2	0
Merkle, 1b	0	2	9	0	Martin, ss	1	1	2	6
McLean, c	0	0	3	0	Doolin, c	0	0	4	3
Johnson, c	0	0	1	0	Mayer, p	0	0	0	3
Mathewson, p	0	0	0	1					
O'Toole, p	0	0	0	4					
*Meyers	1	0	0	0					
Totals	6	18	24	11	Totals	10	10	27	17

*Batted for O'Toole in ninth.

New York	0	0	0	0	2	0	1	3	2—	6
Philadelphia	0	1	6	0	0	1	0	2	*-10	

Errors—Fletcher 2. Merkle, McLean, Mathewson. Two base hits—Robertson, Grant, Merkle [2], Magee. Three base hits—Becker, Magee. Hits—Off Mathewson, 7 in 8 innings. Stolen bases—Burns [2], Snodgrass, Doyle, Lobert, Paskert, Doolin [2]. Sacrifice hits—Paskert, Mayer. Bases on balls—Off O'Toole, 2; off Mayer, 2. Hit by pitcher—By Mayer, 1. Passed ball—Doolin. Time, 1:42. Umpires—Hart and Rigler.

REDS BUMP SENATORS, 9-0.

Columbus, O., Sept. 14.—After the scheduled American association game was ended today, the Columbus club played a seven inning exhibition with the Cincinnati National league team. The visitors won, 9 to 0. Three doubles, two triples, and a home run were in the collection of hits off Green, who was not given good support. Score:

Cincinnati	2	2	0	0	1	1	3	—9	13	0
Columbus	0	0	0	0	0	0	0	—0	7	4

Batteries—Green and Robertson; Lear and Gonzales.

Union Giants, 4; Luverne, 0.

Luverne, Minn., Sept. 14.—The local team lost its last game of the season today, 4 to 0. Score:

Union Giants	0	0	0	2	0	2	0	0	—4	6 1
Luverne	0	0	0	0	0	0	0	0	—0	3 2

Batteries—Lynch and Davis; Drison and Matthews.

Lincoln Wins Game in Eighteenth.

Lincoln, Neb., Sept. 14.—Lincoln won in a double header with Omaha. The first was a pitchers' battle of eighteen innings. The second was called in the fifth to allow the visitors to catch a train.

WILL HE MAKE THE FORT?

MACKMEN BEAT YANKS IN NINTH

Collins Doubles and Scores Run Which Wins for Bob Shawkey.

FINAL COUNT IS 2 TO 1.

New York, Sept. 14.—Philadelphia defeated New York today, 2 to 1. Shawkey had slightly the better of a pitchers' battle with Fisher.

Baker scored Philadelphia's first run in the second. He singled, went to second on McInnis' sacrifice, and reached home on Strunk's base hit. Collins counted the winning tally in the ninth. He doubled, got to third on Baker's long fly to right, and scored when McInnis bounced a scratch hit in front of the slab. Score:

Philadel'a.	R	H	P	A	New York.	R	H	P	A
Murphy, rf	0	0	5	2	Maisel, 3b	0	0	2	2
Barry, ss	0	1	2	4	Hartzell, lf	0	0	1	0
Collins, 2b	1	1	4	3	Cook, rf	0	0	2	0
Baker, 3b	1	1	1	0	Daley, cf	0	1	2	0
McInnis, 1b	0	1	8	0	Mullen, 1b	0	0	11	2
Strunk, lf	0	1	4	0	Peck, ss	0	0	2	2
Oldring, cf	0	0	0	0	Sweeney, c	0	0	1	2
Lapp, c	0	0	2	1	Boone, 2b	0	0	4	2
Shawkey, p	0	0	0	1	Fisher, p	0	0	1	2
Totals	2	5	26	11	Totals	1	4	27	13

*Cook out for interference in fourth.

Philadelphia	0	1	0	0	0	0	0	1	0—	2
New York	0	0	0	0	0	0	1	0	0—	1

Errors—Shawkey, Barry, Baker, Boone, Fisher, Sweeney [2]. Two base hit—Collins. Three base hit—Daley. Sacrifice hits—McInnis, Daley, Peck. Stolen bases—Murphy [2], Collins. Bases on balls—Off Shawkey, 2; off Fisher, 5. Struck out—By Shawkey, 1; by Fisher, 2. Time—1:40. Umpires—Chill and Connolly.

GRIFFS SPLIT WITH RED SOX.

Washington, D. C., Sept. 14.—Washington and Boston divided a doubleheader. The home team won the first game, 6 to 1, and the Red Sox took the second, 3 to 0. Washington scored three runs in the first inning of the first game on three hits and a sacrifice fly. In the second it scored one on a single, a stolen base, and an error, and added four in the fourth on two singles, a double, and two errors. Collins had the locals at his mercy in the second game. Score:

Boston.	R	H	P	A	Washing'n.	R	H	P	A
Hooper, rf	0	1	0	0	Moeller, rf	1	2	0	0
Henriksen, rf	0	2	0	0	Foster, 3b	2	1	1	1
Scott, ss	1	1	3	5	Milan, cf	1	2	3	0
Speaker, cf	0	0	5	0	Gandil, 1b	1	2	9	0
Lewis, lf	0	1	1	0	Mitchell, lf	0	1	1	0
Hoblitzel, 1b	0	0	4	1	Ainsmith, c	0	1	7	0
Gainer, 1b	0	0	3	0	McBride, ss	1	1	4	4
Janvrin, 2b	0	0	2	2	Johnson, p	0	1	0	0
Gardner, 3b	0	1	1	1	Engel, p	0	0	0	1
Thomas, c	0	0	1	0					
Shore, p	0	0	0	2					
Bedient, p	0	0	0	0					
Totals	1	7	24	13	Totals	6	11	27	9

Boston	0	0	0	0	0	0	0	1	0—	1
Washington	2	3	0	1	0	0	0	0	*—	6

Errors—Gainer, Gardner, Henriksen, Scott. Two base hits—Gandil, Morgan Scott. Three base hit—Milan. Hits—Off Shore, 8 in 4 innings; off Johnson, 4 in 6 innings. Sacrifice flies—Mitchell, Speaker. Stolen bases—Hendriksen, 2; Gandil, Milan. Bases on balls—Off Bedient, 1; off Johnson, 2; off Engel, 2. Hit by pitcher—By Shore, 1; by Johnson, 1. Struck out—By Shore, 1; by Bedient, 2; by Johnson, 4; by Engel, 1. Passed ball—Ainsmith. Wild pitch—Engel. Time—2:00.

SECOND GAME.

Boston.	R	H	P	A	Washing'n.	R	H	P	A
Hooper, rf	0	1	2	1	Moeller, rf	0	0	0	0
Scott, ss	0	2	5	4	Shanahan, rf	0	0	0	0
Speaker, cf	0	0	5	0	Foster, 3b	0	0	3	2
Lewis, lf	1	0	3	0	Milan, cf	0	0	4	0
Hoblitzel, 1b	1	2	9	0	Gandil, 1b	0	0	11	0
Janvrin, 2b	0	1	1	3	Mitchell, lf	0	0	3	1
Gardner, 3b	0	1	2	1	Morgan, 2b	0	0	3	0
Carrigan, c	0	0	1	0	Henry, c	0	0	4	0
Collins, p	0	1	0	2	Williams, c	0	1	1	1
					McBride, ss	0	1	4	1
					Bentley, p	0	0	0	1
					Engel, p	0	0	0	0
Totals	3	8	27	11	Totals	0	3	27	5

Boston	0	0	2	0	1	0	0	0	0—	3
Washington	0	0	0	0	0	0	0	0	0—	0

Errors—Hoblitzel, Mitchell, Morgan. Two base hits—Janvrin, Milan. Three base hits—Hoblitzel [2], Gardner. Hits—Off Bentley, 6 in 8 innings. Sacrifice hits—Gandil, Speaker. Bases on balls—Off Collins, 2; off Bentley, 6. Struck out—By Bentley, 3; by Engel, 1. Time—1:45. Umpires—Hildebrand and O'Laughlin.

TIGERS TROUNCE NAPS, 6-4.

Cleveland, O., Sept. 14.—Detroit bunched hits off Bishop, a recruit from the University of Kansas, and won, 6 to 4. Cobb leading with three singles and a double in four times at bat. A triple play in which Veach, Crawford, and Cobb were retired was a feature. Score:

Cleveland.	R	H	P	A	Detroit.	R	H	P	A
Leibold, cf	2	2	3	1	Bush, ss	0	1	3	2
Chapman, 2b	1	3	4	1	Vitt, 2b	1	1	1	4
Jackson, rf	0	1	1	0	Cobb, cf	2	3	2	0
Lajoie, 1b	0	1	11	0	Crawford, rf	0	2	0	0
Graney, lf	0	1	3	0	Veach, lf	0	1	2	0
Turner, 3b	0	2	0	7	Burns, 1b	1	2	12	0
Wamb'g, ss	0	0	2	3	Moriarty, 3b	1	1	1	3
O'Neill, c	0	1	3	3	McKee, c	0	0	6	0
Bassler, c	0	0	0	0	Coveleskie, ro	0	2	0	3
Bishop, p	0	0	0	1					
Morton, p	0	0	0	0					
Dillinger, p	0	0	0	1					
*Olson	1	1	0	0					
Totals	4	12	27	17	Totals	6	14	27	15

*Batted for Bassler in ninth.

Cleveland	2	0	1	0	0	0	0	1	0—	4
Detroit	0	0	0	0	0	2	1	0	0—	4

Errors—Vitt, Burns. Two base hits—Burns, Cobb, Moriarty. Three base hits—Chapman, Turner. Sacrifice hits—Wambsganss, Coveleskie. Stolen base—Olson. Triple play—Leibold-O'Neill-Chapman-Turner - Chapman - O'Neill. Hits—Off Bishop, 12 in 6 innings; off Morton, 0 in one inning. Bases on balls—Off Bishop, 3; off Dillinger, 2; off Coveleskie, 2. Struck out—By Bishop, 1; by Morton, 1; by Coveleskie, 4.

The Break of the Game

CUBS.

TOMMY LEACH made good with a stolen base in the third inning, or the Cubs would have counted only one run in that frame instead of three. After Tommy's single had driven in a run, tying the count, he waited on first until Good flied to Carey for the second out. Then, with Saier at bat, Tommy sneaked a good lead and stole second, beating Coleman's peg. If he hadn't made good it would have been the third out. Saier followed with a double and Heine Zim a single, and three runs were home instead of one, putting the Cubs in front, where they were free to do daring things.

WHITE SOX.

St. Louis Mo., Sept. 14.—[Special.]—In the seventh round rally by the White Sox, after they had already scored two runs and needed two more to tie, Ray Demmitt made good with a long single to right center. Two were on at the time and both were sent home on the hit, tieing the score. Without that blow the game would have ended in the eight and a half innings with the Browns victors.

TINX.

Pittsburgh, Pa., Sept. 14.—[Special.]—Mike Prendergast pitched two innings for Chicago, and while at bat in the second he was hit on the pitching arm by one of Howard Camnitz's fast ones. Prenny tried to pitch the third session. Three hits in a row were made, one a double. He was yanked, and before McGuire could retire the side four runs had counted. Chicago had a lead of two runs up to that inning and never regained the lost ground. The accident to Prenny probably lost the game.

CUBS LAND NEW TWIRLER.

South Bend, Ind., Sept. 14.—[Special.]—Pitcher Walter Schorr of the South Bend Southern Michigan league club today signed a contract with the Chicago Cubs for 1915. The contract was signed previous to the placing of a draft for him by the Chicago club. Schorr came here last spring from Lancaster, O., a raw, green recruit. He developed fast, however, and won twenty-four out of thirty-two games.

SECRET DRAFT TO BALK FEDS?

Lottery Already Held Is Belief; Majors Seek to Sign Recruits.

OPEN MEETING IS OFF.

Cincinnati, O., Sept. 14.—[Special.]—There will be no open meeting of the National Baseball commission this year to conduct the drafting of players from the minors to the major leagues. This was the announcement made by Chairman Herrmann of the commission today, and it is taken by persons well versed in baseball doings to mean that the powers of organized baseball have dealt the Federal league a hard blow.

Chairman Herrmann would not discuss the matter. Ordinarily the drafting session of the commission would have been held tomorrow in the office of Mr. Herrmann, but no meeting has been called and none will be called.

Think Draft Already Held.

It is understood that the session has already been held in secret, and those clubs which drew the players from the minors now have representatives out signing up the players, thereby balking the Federals in any attempt they may make to secure this young talent. It is understood that the contracts to be offered will stand the tests of the courts.

In former seasons a public meeting of the national commission was held each fall, at which players were drafted. The plan of the Federals this year was to wait until the drafts made by the National and American league clubs had been announced, then Federal agents were to go to the players drafted, offer them good salaries, and pay the player himself the draft price.

Names to Be Withheld.

As a result of the secret draft names of drafted players will not be announced until all have been signed for 1915, so the Federals will not be able to grab them.

Distinctively Individual

FATIMA
THE TURKISH BLEND CIGARETTE
Are a pleasure that you add to other pleasures! They're Distinctive!
Liggett & Myers Tobacco Co.
20 for 15¢
FATIMA TURKISH BLEND CIGARETTES

YOU wouldn't expect an imitation to equal the original Fatima Turkish-blend.

304

DARKNESS STOPS SOX AND BROWNS

Battle Twelve Rounds to 6 to 6, When Umpire Calls Off the Struggle.

CALS' RALLY NETS FIVE.

St. Louis, Mo., Sept. 14.—[Special.]—In a terrific and exciting combat the White Sox and Browns battled here today until darkness put an end to the tussle after twelve innings, leaving the score a tie at 6 to 6.

Until the seventh round the Sox weren't in the fight at all, while the Browns had tallied four times and seemed certain of adding further destruction to the hopes and aspirations of the Chicagoans. In that lucky seventh the Sox grew rampant and whaled the ball to all parts of Sportsman's park, coming out of the melee with five big counts to their credit, which put them one to the good.

In the eighth the Browns tied the battle again, and each side produced a counter in the tenth, then, with darkness settling down on the field, the two teams were able to turn out only two more innings, with no results. By that time the street lamps were beginning to blink, and Umpire Evans called the fight off until tomorrow, when it will be fought over again as part of a double header.

Weilman Driven from Slab.

Carl Weilman, the slim southpaw who has been a jinx to Callahan's men most of the season, was on the slab, opposed by Eddie Cicotte. Carl had the Chicagoans at his mercy for the first six rounds, but the seventh saw his downfall, and before he could get the side out the Sox had mutilated and mangled him into humble submission. He was replaced in the midst of the rampage by Roy Mitchell, who succeeded in stopping the stampede. In the tenth Southpaw Earl Hamilton took the mound and stayed to the finish. Cicotte stuck through the entire twelve rounds.

The Browns pushed one run over on Cicotte in the fourth, added one in the fifth and two in the sixth, and then, with the game apparently sewed up, Mr. Weilman blew. He started the seventh by issuing a pass to Fournier, and that seemed the cue for every fellow to go up and clout.

Roth Poles Third Bingle.

Bobby Roth, who already had made two blows, hit a healthy single that sent Fournier spinning to third, and Howard Baker followed with a ripping blow through Austin, sending the Frenchman home and Roth to third. Daly died on a fly ball, but a moment later Roth scooted home on a wild pitch. Cicotte then hit safely to left, and Demmitt followed with a drive to right center that sent both Baker and Cicotte home, tying the count.

Demmitt dashed to second on the peg to the plate and from there he went home when Berger poled one to right. That finished the hurling of Weilman, Mitchell being rushed to the recue. He walked Collins, bringing up Fournier for the second time in the round, and the Frenchman ended the stampede with a ground ball.

Gus Williams got a scratch hit to start the last half of the eighth and was put on second by Leary's sacrifice, from where he scored on Lavan's single to center. That tied the count again and the battle continued without result until the tenth, when, with Hamilton on the rubber, Roth produced another run. Berger walked, advanced on Collins' sacrifice, and came home on Fournier's single.

Browns Tie in Tenth.

That looked like the winning run until Walker came up in the last of the tenth with one out and slammed to the

MASONS WORK ON CHARITIES PLAN

Committee on New Foundation Project Reports to Meeting Today.

WOMEN ENTERTAINED.

Barton Smith of Toledo, O., will act as chairman of the committee on charitable foundations which was appointed yesterday to report to the supreme council of the northern district of Scottish Rite Masons at its meeting, which opens today. George W. Currier of Nashua, N. H., is vice president of the committee; Frank Lodge is secretary, and Leroy A. Goddard of Chicago is treasurer.

The foundation will administer the estates of all Masons who care to leave their property in its hands. No trustee's fee is to be charged and every member of the "blue lodge" may avail himself of the service.

Committees Named.

A law committee and an administration committee were appointed to report to the general committee on charitable foundations. The chief problems now facing the council are the incorporation and management of the foundation, it is understood.

The meeting, which opens today, is the one hundred and second annual session of the thirty-third degree Masons north of the Ohio river and east of the Mississippi. The supreme council is composed of forty-five "active" holders of the highest degree in the Scottish rite, but at the convention are also 600 "honorary" Masons of the same degree who are privileged to attend the sessions and initiations.

Entertain Women Guests.

The wives of 400 of the delegates accompanied their husbands to the convention and are being entertained.

The initiation of sixty new members of the thirty-third degree will be held tonight at the Oriental consistory, at 935 North Dearborn street. Today a luncheon is to be tendered the women of the convention at the South Shore Country club, whither they will go by automobile from Hotel La Salle at 10:45. In the evening there will be a theater party.

WANTS NAME OFF VICE LIST.

H. W. Bartol Writes from France Protesting Against Being Put in Table.

H. W. Bartol has written to THE TRIBUNE from Chateau de Ste. Helen, Nice, to protest against the listing of property owned by him in West Twentieth street in an enumeration of vice properties given out by Samuel P. Thrasher of the Committee of Fifteen on July 21. Mr. Bartol says the property is under lease for a term of twenty years and that he has been assured by his rental agents repeatedly that the clause forbidding the property from being used for illegal purposes is strictly complied with.

Mandel Brothers
First floor

Mahogany 8-day clocks for 4.50

These clocks of solid mahogany and originally a full half more than 4.50.

They're 6 in. high and 11¾ in. wide and have porcelain dial which measures 3½ inches in diameter. *First floor.*

Mandel Brothers
Silver shop—first floor

Rogers' plated table silver at special prices

Tea spoons, set of 6 for $1
Dessert spoons, 6 for 1.75
Table spoons, set of 6, $2
Soup spoons, set of 6 for $2

Dessert forks, set of 6, 1.75
Medium forks, set of 6, $2
6 Rogers' dessert knives, hollow handle, for 4.50.
6 Rogers' medium knives, hollow handle, for 4.75.

All this silver in a small floral design of artistic beauty; the plating on a high grade blank of nickel silver and done by a special process which insures uniform durability. *First floor.*

MARSHALL FIELD & COMPANY

Offer to Women Who Sew

Unequaled Advantages in the Selection of

DRESS PATTERNS

Ladies' Home Journal and McCall Dress Patterns

The recent extensive enlargement of our Pattern Section, now on the Third Floor, and the installation of a complete new Pattern Section in the Basement Salesroom enable us to give women a Pattern Service that is, we believe, *unequaled.*

The fact that we present *two* lines of Patterns—each of highest merit—from which to select is an important advantage that should be remembered.

Three vital points in Patterns—authentic style, dependable fit and simplicity in making—these are the features by which both the Ladies' Home Journal and the McCall Patterns have won recognition and for which we unhesitatingly commend them.

Besides full assortments of Patterns women will find in both the Third Floor and Basement Sections all Publications of the two companies.

THE LADIES' HOME JOURNAL
HOME BOOK OF FASHIONS
CHILDREN'S CLOTHES
THE EMBROIDERY BOOK
McCALL'S MAGAZINE
McCALL'S EMBROIDERY BOOK
McCALL'S COUNTER BOOK
McCALL'S QUARTERLY

6127-6117

LADIES' HOME JOURNAL PATTERN 8472—A very attractive dress, featuring the smart long tunic. Sleeves and underskirts of contrasting materials add a smart note to the new dresses, and these two features are shown in dress No. 8472 developed here in navy serge combined with midnight blue satin. The dress has a surplice waist with the back extending over the front in yoke effect, sleeve set into a large armhole, and a chemisette with standing collar. The skirt is in three gores with three-piece tunic. Pattern cut in six sizes from 34 to 44 inches bust measure, requiring for size 36, 4¼ yards 42 inch goods with 2½ yards 36 inch satin and 1⅛ yards 30 inch lawn. Price 15 cents.

8472

McCALL PATTERN 6127-6117—An ultra smart costume, of the type usually too expensive for the average woman's purse, is here developed at a moderate expense without losing its style and smartness. It is suitable for formal visiting, for church, for afternoon receptions, for luncheons, for shopping, if desired, and for all the pleasures, or duties, in the day hours of a well dressed woman. The costume requires, as illustrated, for the smart redingote polonaise and the plain skirt, 5 yards of broadcloth, 54 inches wide, and for the sash, collar and bias bindings 1½ yards of satin, 40 inches wide, with 1 dozen satin covered buttons for the front closing of the polonaise. Price 15 cents.

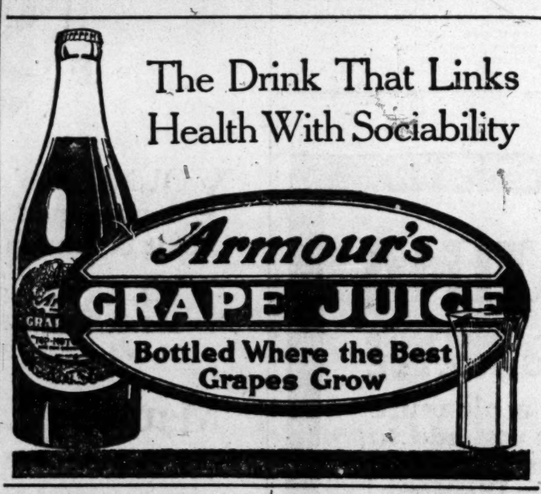

ASIA CAFE'
MUSIC Noon to 2 a. m.
The most beautiful Chinese-American restaurant in Chicago—excellent service.
Business Men's Luncheon 35c
324 So. Wabash Avenue
Just South of Jackson

WHERE TO EAT
BOULEVARD CAFETERIA 19 W. Jackson Bd. Deliciously cooked food of the best quality

ADVERTISE IN THE TRIBUNE

AMUSEMENTS

STUDEBAKER
Management Jones, Linick & Schaefer
DUSTIN FARNUM
in a Photoplay from Owen Wister's Tale
THE VIRGINIAN
11 A. M.—Continuous—11 P. M. 15c & 25c
Next Week—MARY PICKFORD—"SUCH A LITTLE QUEEN"

"It is a winner!"—Says B. W. Denison, The American.
ONE GIRL IN A MILLION
With FELIX ADLER
Jones, Linick & Schaefer's LA SALLE
MATINEE TODAY AT 2:15.

JONES, LINICK & SCHAEFER'S
Colonial
NELSON, DEAN & CO.
10 - Big Acts - 10
CONTINUOUS VAUDEVILLE
11 A.M. to 11 P.M.
10c 15c 25c
New Show Thurs.

JONES, LINICK & SCHAEFER'S
McVicker's
Henry B. Toomer in "SIDELIGHTS"
10—BIG ACTS—10
Continuous Vaudeville
11 a. m. to 11 p. m.
10c 15c 25c

CORT Funniest Farce in the World
A Pair of Sixes
MAT. TOMORROW 50c to $1.00
Evgs. & Sat. Mat. 50c to $1.50. Phone Cent. 19

POWERS' | Mat. Wed. Best Seats $1 | Eve's 8:15. Mats. 2:15
The Yellow Ticket
With FLORENCE REED and Superb Cast, Including Edwin Arden.

AMERICAN MUSIC HALL
BURLESQUE | TWICE DAILY | Mat. 25c-50c Evgs. 25-50-75c
THE PASSING REVIEW OF 1914

IMPERIAL | MATS. TUES., THURS., SAT., SUN.
"THE CONFESSION"
Next—THE CALL OF THE CUMBERLANDS

AMUSEMENTS

PRINCESS | $1 Mat. | THURS. & SAT.
Margaret Illington
WITHIN THE LAW
LAST 6 TIMES.

Geo. M. COHAN'S GRAND $1. MAT. Tomorrow
SELWYN & COMPANY'S
UNDER COVER
With H. B. WARNER

GARRICK $1 Mat. Tomorrow & Thurs.
J. Hartley Manners' Comedy Triumph
Peg O'My Heart

CROWN | MAT. Tues., Thurs., Sat. 25-35c
MR. HUGO B. KOCH in
The CALL of the CUMBERLANDS
NEXT WEEK—THE CONFESSION

VICTORIA | Sheffield | Belmont | BARGAIN MATS. Tues., Thurs., Sat.
ISABEL RANDOLPH in MAGGIE PEPPER
NEXT WEEK—SEPTEMBER MORN

AMUSEMENTS

Midway Gardens
WINTER GARDEN OPEN DAILY
From 12 Noon to 1 A. M.
CHARLES SEBASTIAN and DOROTHY BENTLEY
IN NEW SOCIETY DANCES.
BORIS FRIDKYN'S TROUP of RUSSIAN SINGERS AND DANCERS.
MRS. RALPH HERZ and MR. MARGRAFF IN MODERN BALLROOM DANCING.
PUBLIC DANCING
Excellent Cuisine and Superb Service.

MAJESTIC | STANDARD VAUDEVILLE
KITTY GORDON & CO.
in "THE PINK NIGHTGOWN"
JACK WILSON and FRANKLYN BATIE
Imhoff, Conn & Corsene, Col. Diamond & Mme. Virginia, Hart's Five Steppers, "Tango Chief," Ethel Kirk & Billy Fogarty, Lewis & Russell, Pathe Motion Pictures.
Regular Prices: 15-25-50-75c. Mats., except Sat. & Sun., 15-25-50c—Reserved. Tel. Cent. 6480

ILLINOIS | TONIGHT
POP. MAT. WED. $1.50, $1.00, 50c
SAM BERNARD
The BELLE of BOND STREET
SPECIAL ORCHESTRA—BEAUTY CHORUS

BLACKSTONE | $1.00 MAT. TOMORROW
EVE'GS AND SAT. MAT., 50c to $1.50
JOSEPH BROOKS Presents
Edith Taliaferro Molly Pearson Margaret Greene
& a special company in a farcical comedy Tipping the Winner

OLYMPIC | MATINEE TOMORROW
A. H. WOODS' COMEDY FURORE.
Potash & Perlmutter
ORIGINAL NEW YORK CAST

ORCHESTRA HALL 10 A.M. TO 11 P.M.
MY OFFICIAL WIFE
SEATS 25c
WITH A BROADWAY CAST.

COLUMBIA | Twice Daily
Sam Howe's Love Makers—In Russia
NEXT MONEYMOON GIRLS

AMUSEMENTS

Not a Motion-Picture!
—but a play, gorgeously mounted and finely acted by a company of 314, which has been praised in superlatives by every newspaper in Chicago. It is Louis N. Parker's
"JOSEPH and HIS BRETHREN" PRICES: 25c to $1.50
Auditorium 8:00 Sharp Tonight Mat. Wed. at 2:00

PALACE STUPENDOUS VAUDEVILLE
Elizabeth BRICE and Chas. KING | Mr. & Mrs. Douglas Crane in their Dances
FRED J. ARDATH & CO. OLIVE VAIL
JAMES CULLEN BROOKS & BOWEN
BARRY & WOLFORD MLLE. PAULA
HORELIK FAMILY
25 SENSATIONAL RUSSIAN DANCERS
NIGHTS 15-25-50-75c | MATINEE DAILY 15, 25, 50, except Sat., Sun. & Hol.

EDUCATIONAL
DISTRICT OF COLUMBIA.

BONNE FEMME SEMINARY
For girls and young women; preparatory college and post graduate courses. Music, Art, Expression, Domestic Science, etc. Outdoor exercises. Moderate cost. Three fine new buildings; best residence section of city. Write for booklet. WASHINGTON, D. C.

ST. ALBANS National Cathedral School for Boys
College preparatory. Moderate tuition. Bishop of Washington, President of Board of Trustees. For catalog address H. L. GREGG, Headmaster, Mount St. Alban, Washington, D. C.

VIRGINIA.

VIRGINIA COLLEGE FOR WOMEN (JUNIOR)
Roanoke, Va. In the Valley of Virginia, famed for health and beauty. Elective Preparatory and College courses. Music, Art, Expression, Domestic Science. For catalogue apply to THE PRESIDENT.

PENNSYLVANIA.

PENNSYLVANIA MILITARY COLLEGE
4-year courses leading to degrees in Civil Engineering, Chemistry and Arts. Thorough military training that produces physical fitness, mental exquisite and moral balance. For catalog address COLONEL CHARLES E. HYATT, President. Chester, Pennsylvania.

TENNESSEE.

WARD-BELMONT Union of Belmont College (28th year) and Ward Seminary (50th year). Owns $400,000 half-million-dollar plant; 19 schools. Academic, College Preparatory, Music, Art, Expression, Domestic Science, Physical Education. Apply cat. Annie T. Hooper, Registrar, Box 1, Nashville, Tenn.

ADVERTISE IN THE TRIBUNE.

CARSON PIRIE SCOTT & Co.

The Yearly Fall Sale of

UMBRELLAS
For Men and Women at
$2.75

This year there is an added significance to this sale, for not only are these umbrellas of fine union taffeta with taped edges on frames of good steel but they are

fitted with very artistic and unusual handles, imported and now scarce.

Such handles are not being imported at all at present to our knowledge.

FOR WOMEN—
Umbrellas with imported Bakalite handles, in a variety of artistic designs and colorings.

FOR THE MEN—
Umbrellas with imported Prince of Wales handles in our assortment of very attractive woods, polished or in the natural finish.

The entire collection goes on sale this morning at the one special price—$2.75.

First Floor, North Room.

CARSON PIRIE SCOTT & Co.

325 Attractive and Unusual
Art Lamps
Will Be Placed on Special Sale at Four Interesting Prices—
$5, $10, $12.50, $15

FIFTEEN distinctly different designs comprise the collection—lamps which will suit almost any artistic and practical purpose.

Owing to a special purchase the prices are a third and more than a third below those usually quoted on lamps of such artistic designs and good construction.

We advise early selection.

Fifth Floor, North Room.

At MANDEL BROTHERS'—"Dressmakers' Week" the occasion of many peerless exhibits and surpassing sales.

Paul Poiret's last gift of art to "blousedom"

Report has it that M. Poiret has joined the French army, but just before business communication with Paris was cut off he perfected one of the most exquisite fall blouse models Chicagoans will see this year. And this new style is exclusively at Mandel's in Chicago. *Third floor.*

Poiret's new Georgette crepe-and-faille satin blouse, 18.75

Easy to see how reasonable the price is, when one appreciates the superb qualities of this charming blouse. It may be had in black, navy or white. Other Paul Poiret fall blouses at moderate quotations.

Blouse shop—third floor

Mandel Brothers

The STORE for MEN -ANNEX- MARSHALL FIELD & COMPANY
Wabash Avenue and Washington Street

350 Men's Weatherproof Coats and Raincoats

$10.00 and $11.50

Just another example of the timely advantageous offerings in the Men's Specialty Clothing Shop, fourth floor.

Lightweight Wool Rainproofed Coats (including both homespuns and tweeds.)

Rubberized Raincoats (double texture and single texture.)

EDUCATIONAL
INDIANA.

VALPARAISO UNIVERSITY Accredited Founded 1873
VALPARAISO, INDIANA
29 Departments — 209 Instructors and an annual enrollment last year of more than 5000 Different Students.
Excellent Equipments.

DEPARTMENTS.—Preparatory, High School, Education, Kindergarten, Primary Methods, Domestic Science, Agriculture, Scientific, Higher English, German, French, Italian, Spanish, Sciences, Classical, Engineering, Architecture, Manual Training, Expression and Public Speaking, Music, Fine Art, Pharmacy, Law, Medicine, Dentistry, Commerce, Phonography and Typewriting, Penmanship, Review.

While the expense in all the departments is exceedingly low it has not been made at the sacrifice of a high grade of instruction, but it has been made by applying business principles to "THE COST OF LIVING" so that the most satisfactory accommodations for board and room may be had at from $1.80 to $3 per week. Tuition $20.00 per quarter of twelve weeks, or $65 if paid in advance, for a year of forty-eight weeks. If the entire tuition is paid in advance for the year, it includes all the departments, excepting Medical, Dental, and private lessons in Music.

The total expense of board, tuition and furnished room for the regular school year (thirty-six weeks), need not exceed $119.80, or for forty-eight weeks $151.40.

For Free Catalog, Address

HENRY B. BROWN, Pres. or OLIVER P. KINSEY, Vice-Pres.
Box 45, University Hall, Valparaiso, Ind.
The Forty-Second Year Will Open September 15, 1914

EDUCATIONAL
WISCONSIN.

St. John's Military Academy
THE AMERICAN RUGBY

President Smythe will be at the Blackstone Hotel, Wednesday, Thursday, Friday and Saturday, Sept. 16, 17, 18, 19.

Hours: 10:30 a. m. to 4:30 p. m.
Or by Appointment.

For Catalog, etc., Address
ST. JOHN'S MILITARY ACADEMY
Box 101, Delafield, Waukesha Co., Wis.

UNIVERSITY OF NOTRE DAME
NOTRE DAME, INDIANA
College. 21 courses leading to degrees. Board and Tuition $400 per year.
Preparatory School. $400 per year.
St. Edward's Hall. For younger boys. $250 per year.
A representative is at the Auditorium Hotel daily from 9 a. m. to 5 p. m.
Telephone Harrison 5006

HOWE SCHOOL HOWE, INDIANA. Endowed
Every Boy Receives Every Lesson Every Day
THOROUG PREPARATION FOR COLLEGE
Graduates admitted to leading colleges on certificate. Healthful country life. Convenient to Chicago. All athletic sports. Beautiful lakes and rivers.
SEPARATE SCHOOL FOR YOUNGER BOYS
Refers to many Chicago patrons. For particulars address
THE REV. J. H. McKENZIE, L. H. D., Rector, Box B

KEWATIN ACADEMY FOR BOYS
The Pioneer Tutoring School. Prairie du Chien, Wis. Winter home, St. Augustine, Fla. Headmaster now at 819 Woolworth Bldg. Phone Randolph 1218.

MASSACHUSETTS.

HALLOCK SCHOOL
Great Barrington, Mass.
Prepares boys for Harvard, Yale, Mass. Inst. Tech., Williams or any other college. Address Gerard Hallock, Prin., or Chicago Office, 1553 Masonic Temple.

NORTHWESTERN MILITARY AND NAVAL ACADEMY
Lake Geneva, Wis., and Highland Park, Ill.
A select school with a high standard of Academic work. The physical, moral and social benefits of a Military and Naval life. Limited enrollment; references required. Thoughtful, discriminating parents, address for catalogue
Col. R. P. DAVIDSON, Supt., Lake Geneva, Wis.

For Other Educational Ads, See Page 22.

SECTION
MARKETS, W

HARMONY MA
PARTY MEET
IN COOK C

Delegates Selected
Conventions and
Adopt Platfo

G. O. P. NAMES

All political parties conventions yesterday. All selected delegates t conventions. The Pro adopted a platform. Ho the keynote in all the m it was especially n the Democratic gatherin past years there has b lence. Wherever there disputes over representat of the delay in canvass mary returns, police fi accepted or a division was made without frictio

Women voters were given recognition in the Republica vention, held in the Red roo La Salle.

Twenty-one of the new named as delegates to the tion in Peoria on Friday. to be adopted in the state expected to pay a further c the women's forces by exp an extension of equal suffr all offices in the state.

The twenty-one women
Sixth ward—Mrs. He bone, Mrs. Agnes E. Mc Abner Bernard, and Mrs. lidge.
Twenty-first ward—Ma trand, Julia A. Gordon, F. Burns.
Twenty-third ward— vis, Louise H. Erickson, nitz, and Mrs. Lucy Roth
Twenty-fourth ward Villcock, Mrs. William Eg tie Pierce, and Mrs. Kather
Twenty-fifth ward— ley, Mrs. William Severi A. Zehr.
Twenty-sixth ward— ter and Adelaide Whitr
Thirtieth ward—Julia

Police Returns Ac

The only business trans convention was the naming to the state convention, s canvassing board was the list of ward committ Wednesday's primaries. sent, however, the committ to have been elected on t police returns in all ward were accepted as the duly sentatives of the wards.

As soon as the canvas pletes its work the conv convened at the call o the formal organizatio aging committee will disposed of.

Matchett Elected C

David F. Matchett was man of the convention and chairman of the managi succeeding John F. Devin from the committee. Wil of Blue Island was electe will be elected secretary o committee.

Former Gov. Deneen Matchett's name and Roy nated Mr. Weber. Both n entire vote of the conven

But one flareup disturb ous proceedings. That w by Oscar Hebel, who cla of committeeman from t ward. He was the Brun didate. Stephen A. Bertr candidate, also claimed after some wrangling th equal division of the stat the ward, each naming t

Contests also develope Twentieth, and Thirty where an equal division gates was agreed upon.

The following committe was named to report b journed session of the co

Charles S. Deneen, cha Clark, Edward J. Brun Arnold, William Weber aker, and Walter E. Sch

HARMONY REI DEMOCRAT

Cook county Democ fourteen year record y sent an uncontested d state convention. The breaking preliminaries, uniformed policemen, n uty sheriffs, and no host face at the county co North Side Turner hall.

The Springfield con therefore, will be minu mings which have gone cratic state conclaves the "train robber" da

As a symptom of wh Democratic circles it m Mayor Carter Harriso delegate yesterday fro to the state convention time in fourteen years sion of an unquestioned

All Disputes i

John McGillen, the chairman, and Congre Hearst-Harrison leade the main aisle just bef opened. There was agreement whereby al wards were kicked int Even County Treas O'Connell was pushed and, as the recognized l forces, put them all int ticket from Roger Sull Mr. Sullivan was not

SECTION TWO. MARKETS, WANT ADS.

The Chicago Daily Tribune.

THE WORLD'S GREATEST NEWSPAPER

GENERAL NEWS.

TUESDAY, SEPTEMBER 15, 1914. * 13

HARMONY MARKS PARTY MEETINGS IN COOK COUNTY

Delegates Selected for State Conventions and Moose Adopt Platform.

G. O. P. NAMES WOMEN

All political parties held county conventions yesterday in Chicago. All selected delegates to the state conventions. The Progressives adopted a platform. Harmony was the keynote in all the meetings and it was especially marked in the Democratic gathering, where in past years there has been turbulence. Wherever there were ward disputes over representation because of the delay in canvassing the primary returns, police figures were accepted or a division of delegates was made without friction.

Women voters were given conspicuous recognition in the Republican county convention, held in the Red room at the Hotel La Salle.

Twenty-one of the new voters were named as delegates to the state convention in Peoria on Friday. The platform to be adopted in the state gathering is expected to pay a further compliment to the women's forces by explicitly favoring an extension of equal suffrage to apply to all offices in the state.

The twenty-one women delegates are:

Sixth ward—Mrs. Henry R. Rathbone, Mrs. Agnes E. McCartney, Mrs. Abner Bernard, and Mrs. John W. Blackledge.

Twenty-first ward—Mamie E. Bertrand, Julia A. Gordon, and Anastasia F. Burns.

Twenty-third ward—Louise J. Davis, Louise H. Erickson, Elizabeth Jernitz, and Mrs. Lucy Roth.

Twenty-fourth ward—Mrs. Irene Villcock, Mrs. William Egan, Mrs. Mattie Pierce, and Mrs. Katherine Seebacker.

Twenty-fifth ward—Mrs. O. F. Paisley, Mrs. William Severin, and Mrs. Mary A. Zehr.

Twenty-sixth ward—Mary B. Richter and Adelaide Whitney.

Thirtieth ward—Julia Seldon.

Police Returns Accepted.

The only business transacted by the convention was the naming of delegates to the state convention, since the county canvassing board was unable to certify the list of ward committeemen elected in Wednesday's primaries. By common consent, however, the committeemen shown to have been elected on the face of the police returns in all wards except four were accepted as the duly elected representatives of the wards.

As soon as the canvassing board completes its work the convention will be reconvened at the call of the chair, when the formal organization of the new managing committee will be taken up and disposed of.

Matchett Elected Chairman.

David F. Matchett was elected chairman of the convention and will be elected chairman of the managing committee, succeeding John F. Devine, who retires from the committee. William H. Weber of Blue Island was elected secretary and will be elected secretary of the managing committee.

Former Gov. Deneen presented Mr. Matchett's name and Roy O. West nominated Mr. Weber. Both men received the entire vote of the convention.

But one flareup disturbed the harmonious proceedings. That was precipitated by Oscar Hebel, who claims the election of committeeman from the Twenty-first ward. He was the Brundage-Snow candidate. Stephen A. Bertrand, the Deneen candidate, also claimed the election, and after some wrangling they agreed to an equal division of the state delegates from the ward, each naming ten.

Contests also developed in the First, Twentieth, and Thirty-second wards, where an equal division of the state delegates was agreed upon.

The following committee on resolutions was named to report back to the adjourned session of the county convention: Charles S. Deneen, chairman; David W. Clark, Edward J. Brundage, Victor P. Arnold, William Weber, Lewis A. Rinaker, and Walter E. Schmidt.

HARMONY REIGNS AT DEMOCRATIC MEET.

Cook county Democrats smashed a fourteen year record yesterday. They sent an uncontested delegation to the state convention. There were no door breaking preliminaries, no battalions of uniformed policemen, no squads of deputy sheriffs, and no hostilities on the surface at the county convention held at North Side Turner hall.

The Springfield convention Friday, therefore, will be minus the usual trimmings which have gone along with Democratic state conclaves, dating back to the "train robber" days.

As a symptom of what is occurring in Democratic circles it may be stated that Mayor Carter Harrison was elected a delegate yesterday from his home ward to the state convention, and for the first time in fourteen years will be in possession of an unquestioned delegate's badge.

All Disputes in Discard.

John McGillen, the Sullivan county chairman, and Congressman Sabath, the Hearst-Harrison leader, shook hands in the main aisle just before the convention opened. There was a complete working agreement whereby all disputes in a few wards were kicked into the discard.

Even County Treasurer William L. O'Connell was pushed into the spotlight and, as the recognized leader of the Dunne forces, put them all into line for the entire ticket from Roger Sullivan down.

Mr. Sullivan was not among those present. He reserves his appearance for the state convention, when he will speak.

Anton J. Cermak, who was with the H.-H. county slate and with Sullivan for senator, was made the temporary chairman of the day's proceedings. He is to serve, under a temporary truce between the two factions, until next Monday, when the duly elected ward committeemen will meet again, together with all their friends.

The convention was without spectacular incident. The delegates from all factions sat together and talked about the strength of the county ticket and how good it was that the direct primaries had resulted so happily, certainly indicating a sure victory in November.

Most of the candidates nominated on Wednesday made speeches, expressing gratitude and predicting success as long as there is harmony.

PROGRESSIVES FOR CITY NONPARTISANISM.

Raymond Robins and Medill McCormick adroitly stopped the Progressive party county convention yesterday from going on record as opposed to non-partisanship in local elections.

They proposed an amendment that the convention should favor "legal" non-partisanship or a law to apply to all local elections and all parties, and that it should not become a law until approved by the voters in a referendum election.

Robert F. Kolb and William H. Malone led the fight for a straight partisanship pronouncement, but were placated when Mr. McCormick and Mr. Robins suggested that a referendum clause be attached to the plank. Mr. McCormick threatened to carry the fight to the state convention floor if the plank was stricken out.

McCormick Heads Committee.

The platform, one of the shortest on record, finally was adopted by a unanimous vote.

The committee that prepared the platform was composed of Medill McCormick, chairman; Ald. Jacob Hey, Thomas D. Knight, Charles H. Sergel, C. M. Moderwell, and Donald Richberg.

Raymond Robins was elected chairman of the convention and Ald. M. J. Dempsey secretary.

The roll call developed ward committeeship contests in the First, Fourth, Eleventh, Twelfth, Thirteenth, Eighteenth, Twenty-ninth, Thirty-first, and Thirty-third wards. In these wards the state delegations were divided to represent both factions.

Policeman's Wife to Have Social Secretary; Figures in "Shower of Wealth" Story.

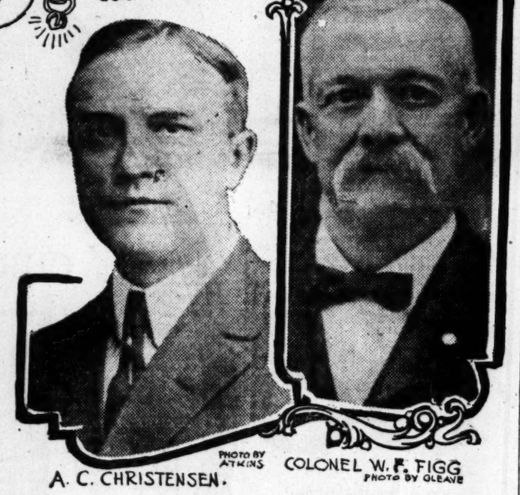

A. C. CHRISTENSEN. PHOTO BY ATKINS

COLONEL W. F. FIGG PHOTO BY GLEAVE

Principal Planks in Moose Platform.

THE Progressive platform adopted unanimously at the county convention yesterday came out strong for a constitutional convention, a housecleaning in Cook county, and full suffrage for women. The principal planks follow:

"We reaffirm our allegiance to the principles and pledges of the Progressive national platform of 1912.

"We commend to the voters of Cook county the Progressive party ticket chosen from top to bottom for genuine public service, representative of the people's interest and responsive to the people's will—the new type of public servant against the 'same old gang,' Republican or Democratic.

"We cite the recent primary wherein the names of nearly two thousand candidates rotated on kaleidoscopic ballots before the bewildered electorate as a final proof of the need for a short ballot.

"We pledge our best efforts in aid of a constitutional convention as the only sure and speedy means to obtain the short ballot and other necessary modern improvements in the machinery of our state government.

"Cook county needs a housecleaning. The fight against spoilsmen waged by President A. A. McCormick and other Progressive commissioners—A. M. Anderson, E. M. Board, John J. Gard, Harley Mitchell, and Avery Coonley—entitles them to the support of good citizens regardless of party. To make certain end to the factional bickerings and partisan jealousies of the last two years the complete Progressive ticket should be elected.

"We call attention to the fact that the Progressive party, the first of the great parties to proclaim full suffrage for women, is the only party in Cook county that has nominated women for public office.

"The county treasurer's office should be a place of public trust—not a private gold mine. The treasurer's compensation should be his constitutional salary—not a millionaire's income from illegal fees. The Progressive candidate has pledged himself to return all interest and fees, retaining only his lawful salary of $10,000.

"We pledge ourselves to work to establish by law the principle of non-partisanship in local elections, subject to a referendum of the people."

CAMPAIGN LEADERS NAMED BY SOCIALIST CONVENTION.

Joseph M. Mason Chosen Delegate to State Meeting at Brief Gathering of Party in Chicago.

The Socialist convention—a perfunctory compliance with the election laws carried out by the county committee merely to bring the party within the scope of the election machinery—was the briefest held yesterday.

At the headquarters in the Mid-City Bank building twenty-five ward committeemen met and elected a managing committee of seven and one delegate to the state convention, Joseph M. Mason. The managing committee chosen was composed of Thomas L. Slater, A. L. Liesemer, L. F. Booton, Isadore Gordon, Albert Pasecky, Charles O. Grant, and James McNulty.

The duty of this committee will be to fill vacancies on the ticket if any occur. Mr. Slater was the chairman of the convention and Mr. Grant the secretary.

BANK BOOK NO. 113088: DEAD

State Bank of Chicago Apparently Can Give Only Clew to Identity.

Bank book No. 113088 of the State Bank of Chicago was the only suggestion of identification on a man killed on the Northwestern tracks near Oshkosh, Wis., last night.

WHAT SHE'LL DO WITH $150,000

Social Secretary, Maid, and Gowns, Says Policeman's Wife, Left Fortune.

HE WILL KEEP HIS JOB.

What Mrs. Dollie Christensen plans to do with $150,000 unexpectedly bequeathed her by an uncle:

Employ an eye specialist.
Hire a maid.
Employ a social secretary.
Purchase new dresses.

What her husband, Alfred C. Christensen, intends to do as a result of his wife's good fortune:

Keep his job in the police department.

Christensen, who is a clerk in Chief Gleason's office, was handed a telegram yesterday by a messenger. It read as follows:

"Col. W. F. Figg, 77 years old, of Red Oak, Ia., died today, and has left Mrs. Dollie Christensen, your wife, a fortune of $150,000. He left $100,000 more, which is to be divided among other relatives. Please take care of this at once."

Reads It Second Time.

"Boys, look here!" shouted Christensen after he had read the message a second time to make sure he had read aright. "Isn't that bully for the wife and kids?"

"What are you going to do with all that money?" he was asked.

"Do?" he replied. "Why, I'm going to stay right here on the job. I've been a policeman for ten years and the work is interesting. Besides, what more does a man want than a steady job, a wife who can cook, and two fine boys?"

What Mrs. Christensen Said.

Mrs. Christensen was even more jubilant than her husband.

"O, I knew my uncle would remember me," she said, "but I never dreamed he'd leave me so much. My, how nice it all is. Now we can have the things we've longed for. One of the first things I'll do will be to see an eye specialist. My eyes have been bothering me for several months.

"Then I'll get a maid. I love to keep house, but I need help, with the boys growing up and other things to attend to. And a social secretary. I've needed some one to look after my correspondence and I think we can afford a secretary now. And clothes. No woman could be left money without thinking of what pretty new gowns she could buy. I shall replenish my wardrobe the first thing."

GRANDMOTHER'S FUTURE--WHAT?

Son and Son-in-Law in Prison, Daughter, with Little Ones, Blind and Dependent.

HOMELESS AND HUNGRY

Woman, Evicted by Landlord, Starts in Search of Work Scrubbing and Faints in Street.

Mrs. A. C. Lafounte, who has no home, dragged herself along Erie street yesterday. Once she staggered, near collapse, but with a great effort she controlled herself, clenched her hands, and struggled half a block farther. In front of the fire station at Erie and Wells streets the last bit of her strength was gone and she sank limply to the sidewalk.

Firemen rushed to her assistance, revived her, and took her to the Chicago avenue police station as soon as she was able to be moved.

Son in Prison; Daughter Blind.

This is her story:

Lind Lafounte, her 18 year old son, is in the Pontiac reformatory. Montus Butler, her son-in-law, is in the Joliet prison, where he must remain for from one to fourteen years more. Butler's wife, who is Mrs. Lafounte's daughter, and two children are totally dependent on the older woman for support.

Why can't Mrs. Butler help? Mrs. Butler has been totally blind since her thirteenth year. She is now 21.

Mrs. Lafounte, who is just 39 years old, left home yesterday to look for a position as scrubwoman. She and the three people dependent on her had been without food for almost two days. Because she was unable to pay the rent for the mean quarters she had obtained at 49 West Erie street the landlord had evicted them before many in the city were out of their beds.

That was why Mrs. Lafounte was fighting her way along Erie street.

Take Son in Robbery.

On May 29 last the drug store owned by C. C. Wilkins, at 127 North avenue, was robbed in the early afternoon. Three men did the job. Two of them entered the store, seized $2,000 in diamonds from the till. They had nearly made good their escape when Wilkins picked up a loaded shotgun and brought down the youth who had been "working on the outside." It was Lafounte.

At the Alexian Brothers' hospital young Lafounte confessed his part in the holdup. Weakened by his wound and frightened by the police, he implicated his brother-in-law, Butler, and the third man, J. C. McKinney.

Sent to Reformatory.

When Judge Scully in the boys' court sentenced Lafounte he did so with "the hope that the boy would conduct himself in such a way that he can soon be released."

Butler got an indefinite sentence of from one to fourteen years.

Last night police took the grandmother, her blind daughter, and the two children, Charles, 3 years old, and Buster, just 1½, to the Home for the Friendless, at Fifty-first street and Vincennes avenue. But they cannot stay there indefinitely. What is to become of them?

SULLIVAN LEAD 30,000 BY LATEST STATE FIGURES.

Stringer's Downstate Plurality Will Be Near 20,000 at Final Count, It Is Indicated.

Lawrence B. Stringer's downstate plurality over Roger C. Sullivan will be in the vicinity of the 20,000 mark when the official returns are compiled, and Roger C. Sullivan's net plurality in the entire state will be about 30,000.

This was the latest estimate of the result of last Wednesday's Democratic senatorial primary, based upon official returns from forty-six counties, complete but unofficial figures from thirty-nine others, and no totals whatever from seventeen others.

The same set of counties, including Cook, showed that Lawrence Y. Sherman had received a downstate plurality of not less than 55,000 and that his net plurality in the state will be greater than 75,000.

Returns and Pluralities.

As far as available last night the returns from eighty-four counties, not including Cook, gave:

Stringer	65,275
Sullivan	48,563
Stringer's plurality	16,692

Including Cook county the totals for the eighty-five counties, of which forty-six were official, gave:

Sullivan	131,000
Stringer	97,854
Sullivan's plurality	33,155

HAYS VICTOR IN ARKANSAS.

Incomplete Returns Indicate That Democratic Governor Is Re-elected by 30,000 Votes.

Little Rock, Ark., Sept. 14.—Incomplete returns from a majority of the counties in Arkansas tonight indicate that Gov. George W. Hays, Democratic candidate for reelection, received a majority of approximately 30,000 votes over his Republican opponent, A. L. Kinney, in today's election. Other Democratic candidates for state offices were not opposed.

REPORT KIDNAPING OF GIRL.

Woman Asserts She Was Dragged Into Auto—Police Say There Is Nothing To It.

The screams of a girl aroused residents in the vicinity of South La Salle and West Sixtieth streets at noon Sunday. They saw a girl of apparently about 20 years old dressed in blue dragged into a touring car, which sped away to Fifty-ninth street, and thence west to Wentworth avenue, where it disappeared. Mrs. Alice Bach of 6005 South La Salle street says she saw the girl dragged into the car.

DETECTIVES TRAP FAKE POLICEMAN; WOMEN VICTIMS

Waylay Man in House Where It Is Said He Sought Money.

MAY END MUCH COMPLAINT

Daniel Lavelle of Glen Ellyn, charged with extorting money from women while posing as a member of the morals squad was beaten into unconsciousness and arrested by detectives of the Chicago avenue station after he had been trapped in the home of Mrs. John B. Hull at 639 North Dearborn street. Detectives Patrick Murphy and Thomas Sweeney said Lavelle was taken in the act of attacking Mrs. Hull.

At the Chicago avenue station Lavelle is said to have admitted his guilt. He was booked on three charges.

See End to Complaints.

In this arrest the police see an end to a long series of complaints in the last four months from women who told of being forced to pay money to a man representing himself as a detective. Frequent complaints were made to Second Deputy M. L. C. Funkhouser.

Detectives from Chief Gleason's office sent into the district were at first inclined to believe officers of the district were exacting graft.

Took $2, It Is Said.

According to the police, Lavelle went to the Hull home three days ago, attacked Mrs. Hull, and took $2, saying he would collect this amount daily on pain of arrest. Hull and his wife pleaded respectability. Lavelle returned yesterday afternoon, according to the Hulls. Mrs. Hull, who was alone, told him her husband would be home with the money at 7 o'clock.

Hull, returning at 5 o'clock, went to the Chicago avenue police station with his story. Detectives Murphy and Sweeney concealed themselves in the house until Lavelle appeared. His arrest and punishment at their hands followed.

PERJURER SENTENCED, THEN MARRIED BY SAME JUDGE.

Eddie Wagner Pleads Guilty to Bond Graft Charges, Weds and Leaves for Prison.

Eddie Wagner, a bartender, pleaded guilty to three charges of perjury before Judge Dever yesterday and was given from one to five years in the penitentiary. In consideration of his plea three indictments charging him with "falsely impersonating another" were wiped off the books.

Wagner was the first man caught in State's Attorney Hoyne's crusade against "bond grafters." He was secretly indicted some time ago. He swore he was the owner of property at 855 Avers avenue and 911 North Winchester avenue, and was accepted as surety for Harry Cohen, William Grossman, and Arthur Levy, charged with larceny. Investigation disclosed that Charles L. Wegner, the man Wagner impersonated, was the real owner of the property pledged.

After beoing sentenced the prisoner requested Judge Dever to marry him to Josephine Crapewski, 21 years old. His request was granted. The prisoner embraced his wife, and promised to return and support her at the end of his term.

CHARGES BABY WAS USED AS BLACKMAIL PLOT TOOL.

Policeman Asserts Girl Who Got Infant from Hospital "Bled" Him of $600.

Early last May a young woman went to the office of Dr. Carlos Montezuma at 7 West Madison street and represented herself as the wife of Forrest L. Watson, a policeman, according to the physician. The doctor says she told him she had lost her child and wanted a baby to replace it. He says he told her to see Dr. W. F. Briney of the Anna Ross hospital at 1900 South Kedzie avenue.

Yesterday in Municipal Judge Caverly's court Dr. Montezuma pointed out Miss Gertrude Bleimes as the woman in question. Miss Bleimes had been arraigned on complaint of the policeman.

Watson asserted, in the warrant for her arrest, that she had obtained $600 from him by threats to expose him as the father of a child which she claims is her daughter.

Judge Caverly ordered the Curran investigating committee of the legislature to try to learn, if possible, whether the child was obtained in an institution, as charged, and the hearing was postponed until Sept. 24.

DISCUSS "HARMONY" PLANS FOR ILLINOIS DEMOCRATS.

Sullivan Foes Get Together in Washington and Outward Show of Friendliness Is Expected.

Washington, D. C., Sept. 14.—[Special.]—Gov. Dunne and Senator Lewis today discussed Democratic harmony in Illinois with Secretary Bryan and members of the congressional delegation from the state.

The most significant development towards harmony within the party, according to the governor, senator and congressmen, is the invitation extended to Henry T Rainey, representative of the Twentieth district, to preside over the state convention at Springfield on Friday. He accepted last night. Mr. Rainey is one of the bitterest anti-Sullivan men in the state.

At the conference today, the Democrats practically decided to make an outward show of harmony.

THE WEATHER.

TUESDAY, SEPTEMBER 15, 1914.

For Chicago and vicinity—Partly cloudy Tuesday, probably showers in morning; Wednesday fair; not much change in temperature; fresh south to west winds.

For Illinois — Partly cloudy Tuesday, probably showers in the northern portion; Wednesday cloudy; fresh south winds.

Sunrise, 5:30; sunset, 6. Moonrise, 1:18 a. m., Wednesday.

TRIBUNE BAROMETER.

TEMPERATURE IN CHICAGO.
[Last 24 Hours.]

Maximum, 2 p. m.....77
Minimum, 3 a. m.....65

3 a. m.	65	11 a. m.	72	7 p. m.	75
4 a. m.	65	Noon	74	8 p. m.	73
5 a. m.	65	1 p. m.	75	9 p. m.	73
6 a. m.	66	2 p. m.	77	10 p. m.	73
7 a. m.	67	3 p. m.	77	11 p. m.	73
8 a. m.	69	4 p. m.	77	Midnight	73
9 a. m.	70	5 p. m.	76	1 a. m.	72
10 a. m.	71	6 p. m.	76	2 a. m.	71

Mean temperature, 71; normal for the day, 65.
Excess since Jan. 1, 690.
Precipitation for 24 hours to 7 p. m., 0. Deficiency since Jan. 1, 1.90 inches.
Wind, S., max. 27 miles an hour at 10:27 a. m.
Relative humidity, 7 a. m., 84%; 7 p. m., 78%.
Barometer, sea level, 7 a. m., 30.06; 7 p. m., 29.97.

For official government weather report see page 15.

OCEAN STEAMSHIP MOVEMENTS.

Arrived.	Port.
POTSDAM	New York
ANCONA	Philad'phia
HAVERFORD	Philad'phia
POMERANIAN	Philad'phia
TAORMINA	Genoa
VADERLAND	Liverpool
NEW YORK	Liverpool.
MAURETANIA	Liverpool
COLUMBIA	Glasgow
OSCAR II.	Chris'sand
Sailed.	**Port.**
VOLNAY	Montovideo
PATRIA	Angra
SANT ANNA	Marseilles
LUSITANIA	Liverpool

WIRELESS REPORT.

Frederik VIII., Dist. not given. Tuesday a. m.

COIN SHOWERS UNDO A PRINCE

Master Emmet Rules Playmates with Reign of Nickels Until Detective Looms Up.

THEN HE'S DETHRONED.

Emmet Vail is a little prince. Any boy in Emmet's neighborhood will tell you that. He has absolutely no regard for money. Not only does he spread it around the candy and ice cream stores of the town with the reckless profusion of a painter with cheap paint, but he actually throws it away.

Emmet lives at 5931 Wentworth avenue. Almost any day or any evening you might observe crowds of youngsters waiting outside that residence for the appearance of the generous youth. They follow him wherever he goes. They do as he bids. Even the boys who are older than he, for Emmet is only 9 years old, are his vassals.

Rewards His Vassals.

And every little while, when he tires of their homage, or wishes to reward their flattery, or possibly when he thinks the psychological moment has come to demonstrate what a good fellow he is, Emmet shoots a hand into a trouser pocket, fills it with small coins, and throws them into the street. Besides amusing him the spectacle makes him happy, for he knows some one else will be glad—generally the biggest boy in the crowd.

It seems, however, that Emmet's admirers never asked him the source of his supply. They were content, like older folks, to know he had it. But Detective Sergeant Williams of the Englewood station, who had witnessed one of the money throwing exhibitions, became suspicious.

Two Cash Boxes Robbed.

He knew the cash register in the dry goods store of Fred Hauchens, 5854 Wentworth avenue, had been rifled of $70 Sunday morning and that $22 had been taken from the till in J. H. Hitchcock's drug store at 5901 Wentworth avenue.

So he asked the boy what he had done with the rest of the money. And Emmet confessed, the police say, and marched his captor to a vacant lot where he had hidden what was left of his plunder—$43.32.

The detective turned Emmet over to the Juvenile court authorities.

TRIES TO AVOID COLLISION; AUTO SKIDS; CHILDREN HURT.

Head of Family in Taxi Plunges Machine Into Window, Fragments Cutting the Riders.

A Frank Parmelee transfer baggage wagon was being driven west in Twelfth street at Michigan avenue last night. Emil Blesch of 1517 Indiana avenue, with his wife and three children, was driving a taxi south in Michigan avenue.

The Parmelee vehicle shot across Michigan avenue, almost colliding with the taxi. Blesch swerved the taxi to the west. The boulevard was slippery from rain, and the car skidded up over the sidewalk and crashed into a plate glass window on the southwest corner. The window was smashed. Flying fragments struck two of the children, 4 and 6 years old, cutting them on the head and face. They were attended by Dr. Maltman, Twelfth street and Wabash avenue.

Mrs. Esther Green of 3906 Grenshaw street and her daughter, Agnes, were severely injured when crushed against a wagon by an automobile in Dearborn near Monroe street. They were attended in the Fair's emergency hospital and taken home in an ambulance.

Thomas Bellick of 3203 South Ashland avenue, a delivery boy, collided with an automobile while riding a bicycle and suffered concussion of the brain.

From River to Jail.

Joseph Cunningham of 218 Grand avenue, Clinton, Ia., was taken to the bridewell hospital yesterday after he had been rescued from drowning in the river near Branch street.

COUNTY UNION ORGANIZED TO EYE CANDIDATES

Expected to Be L. V. L. of County Board, Sanitary District, Etc.

GEORGE T. KELLY CHIEF

The County union, organized along lines similar to the Municipal Voters' league and the Legislative Voters' league, but with particular regard to the county offices and to candidates for the sanitary district board and the judges of the Municipal court of Chicago, was launched officially yesterday.

George T. Kelly is president of the new organization and Hoyt King, who served as secretary of the Municipal Voters' league during the earlier days of that body, is vice president. Offices have been opened in the Marquette building and official investigation is now under way, through the union, of the official and other records of the candidates who have been nominated for county, sanitary district, and Municipal court offices on the various party tickets.

Statement Shows Purpose.

The following statement issued by the County union outlines the purposes of the new organization:

"The County union for the election of better local officials has been formed to aid in getting more capable men for local offices, thus establishing higher ideals of public service and securing a greater degree of efficiency.

"More than a hundred nominations were recently made at the primaries for president and members of the board of county commissioners, trustees of the sanitary district, and judges of the Municipal court.

"Confronted by the big ballot, any one seeking to vote free from party prejudice for the best man for these offices finds it almost impossible to know the qualifications of all the candidates and to vote intelligently.

"It is well recognized that the administration of public affairs in Cook county has not measured up to reputable standards of efficiency. The service which we have been getting from local officials has been seriously impaired by national and state politics.

Against Party Issues.

"There should be no Democratic, Republican, or Progressive issues in our local public affairs.

"The County union will undertake a thorough and impartial investigation of the character, record, and fitness of the nominees for the offices named and will publish the same, with such recommendations as seem to be justified. This investigation and report will be made without political bias, with the sole object of presenting the facts to the voters for their consideration.

"The officers of the County union are: George T. Kelly, president; Hoyt King, vice president; Edmund D. Hulbert, treasurer; Calvin Fentress, secretary; George E. Cole, chairman of advisory council; Allen B. Pond, chairman of executive committee; Harry A. Wheeler, chairman of finance committee.

"There are about 100 members of the advisory council of the County union, among whom are David R. Forgan, Walter L. Fisher, Edward B. Butler, Edwin F. Bayley, John B. Lord, Catherine Waugh McCulloch, Jane Addams, Prof. A. C. McLaughlin, Preston Kumler, Edwin H. Cassels, Mary Anderson, Mrs. B. L. Engelke, Raymond M. Ashcraft, Howard Elting, Richard T. Crane III., Donald R. Richberg, Frank E. Compton, Charles O. Loucks, Joseph R. W. Cooper, Mrs. H. W. Treadwell, William H. Holly, Albert L. Hopkins, and Ignatius Barnard."

Sees Welcome Ahead.

"We feel the citizens of Cook county, irrespective of party affiliations, will welcome this new organization, as they have welcomed and accepted the Legislative Voters' league and Municipal Voters' league," President George T. Kelly said last night.

"It will be our purpose to make a thorough, honest, nonpartisan and nonfactional investigation of the merits of all candidates who have offered themselves as candidates for county offices for sanitary district trustees and for Municipal court judges.

"There has been little opportunity for the rank and file of the citizenship of the county to get direct information regarding the merits or demerits of county candidates, and it is to fill this apparent necessity that the County union has been organized. The coöperation of men and women representing many varied interests has been assured by those who have agreed to join in this organization. The union is now in active operation and will present its first report preliminary to the November election."

MYSTERIOUS "BUCK LAKE" STILL AMONG THE MISSING.

More Witnesses Tell of Seeing Man Near Ballots Election Night, but Failed to Detect Any Fraud.

The mysterious and elusive "Buck Lake," charged with having "short penciled" ballots in the Thirteenth precinct of the Thirty-fourth ward at the primary election, failed to show up last night when the election commissioners resumed investigation of the charges. Commissioner Czarnecki promised to have him on hand tonight when the hearing is resumed.

Several witnesses were examined, but none could give positive testimony that ballots were changed or as to the identity of "Buck Lake." Jerome P. Zelenka, Twenty-second ward superintendent, said he saw "Buck Lake" near the table on which the ballots were lying, but denied any knowledge of his tampering with them. Zelenka said that if he had seen any one marking ballots illegally he would have been the first to report it.

BUSINESS, COMMERCIAL AND FINANCIAL SECTION

CHICAGO BANKS GET CLEAN BILL

U. S. Controller Finds No Discrimination as to Collateral.

ONLY ONE IN ST. LOUIS.

[BY A STAFF CORRESPONDENT.]

Washington, D. C., Sept. 14.—[Special.]—Controller of the Currency John Skelton Williams today reported the result of an investigation into the charge of discrimination against certain classes of collateral by the banks of St. Louis and Chicago, similar to those relating to the New York banks which those were covered in a statement he issued yesterday.

He gave the banks of the two cities a clean bill of health, showing that not the slightest foundation existed for the charge as far as the Chicago banks are concerned, and that only one St. Louis bank had eliminated any particular collateral loans. The controller said:

"The national banks of Chicago all report that they have not required the withdrawal of collateral of any class from the loans since the closing of the New York stock exchange, and that upon none of their loans are they requiring a margin of more than 25 per cent.

Have Called No Loans.

"They also report that they have called none of their loans since the stock exchange closed.

"The amount of loans called for account for correspondents was $3,600,000, of which they report that $3,500,000 was paid. Of the loans which they had placed for correspondents they report having taken over $710,000.

"New call loans made since July 31 on bonds and stocks and now outstanding amount to $2,193,000.

"New time loans made on bonds and stocks since the closing of the New York stock exchange, $1,021,000.

"Time loans on bonds and stocks renewed since Aug. 1, 1914, $5,122,000.

"All national banks of Chicago report that they have neither sold nor ordered sold any bonds or stocks held as collateral for loans because of omission of borrowers to pay for same.

Maximum Interest 7 Per Cent.

"The maximum rate of interest charged by the banks of Chicago during the month of August was reported at 7 per cent.

"Of the national banks of St. Louis only one bank reports the elimination of any particular collateral from its loans.

"They report that they are not requiring more than 25 per cent margin on any of their loans secured by stocks and bonds, and that they have called no loans for payment since the closing of the New York stock exchange.

"The amount of call loans called for account of correspondents was placed at $289,000, of which $211,000 was paid.

"Call loans placed for correspondents taken over by the St. Louis banks, $10,000.

New Call Loans, $410,000.

"New call loans made since Aug. 1 were reported as $410,000.

"New time loans on bonds and stocks collateral made since Aug. 1, $35,000.

"Time loans on bonds and stocks renewed since Aug. 1, $2,800,000.

"Only one bank in St. Louis reports selling out collateral because of omission of borrowers to pay call loans.

"The maximum rate of interest charged the St. Louis banks in the month of August was 8 per cent, this rate having been charged by three banks. The maximum of one bank was 7 per cent, and of the remaining three national banks, 6 per cent."

RAILWAYS, EXPRESS, MARINE.

The Illinois public utilities commission came into existence on Jan. 1, 1914. The legislature had appropriated $100,000 for its use during the first year. Yesterday James E. Quinn, chairman of the commission, issued a statement summarizing the results of the first seven months. The commission is ready to turn back more than half of its appropriation to the state treasury, even after deducting $34,000, the amount paid in salaries to officers of the board.

The total receipts of the commission from fees and grain inspection were $147,528. Expenditures, including salaries, were $96,814. The report shows that 801 formal cases were placed upon the docket for hearings and 319 cases have been handled informally.

Sixty-five experts in public utilities problems are now employed regularly by the commission. It is estimated that twenty requests for information calling for expert knowledge of gas, telephone, telegraph, electricity, railway, and safety appliances are received by the commission daily.

The work of the commission includes all phases of state regulation of public service companies. During the first seven months this has included an order arranging a standard of service for electric and gas lights throughout the state, an investigation ordering equal charges to all in telephone service, an order compelling the railroads to make the same switching agreements with electric roads that they have with other steam roads, hearing of complaints from the public, and listening to appeals from the public service companies.

More than 400 telephone cases have been passed upon by the board during the last six months, eliminating discriminations among the telephone companies operating under mutual agreements.

The interstate commerce commission will open hearings in Chicago on the transcontinental rate question on Oct. 6. The hearings are being held at the petition of the western railroads and the Chicago Association of Commerce. The commission will be asked to modify its decision, given in 1911, denying special long haul rates.

The outcome of the hearings is of the greatest importance to the manufacturing, shipping, and railway interests of the middle west. According to the decision of the commission, which was upheld by the United States Supreme court, rates to the Pacific coast from points west of the Missouri river could not be lower than rates to intermediate points. Shipments from points east of the Missouri to the coast were allowed a 7 per cent reduction by the commission.

Since the opening of the Panama canal the railroads have been unable to meet the freight competition offered by the steamship companies. The freight rate from San Francisco to Chicago by rail haul is 86 cents a hundred pounds. The water rate by way of the Panama canal to New York and to Chicago by rail is 31 cents. With the saving of 34 cents on each hundred pounds, it is obvious that the railways will handle little of the transcontinental business between cities of the middle west and the Pacific coast. In time the eastern manufactories will succeed to the coast business now handled by the middle west section of the country because of their nearness to the shipping markets.

In a comparison of the west bound shipments the economy of the water rates is even more pronounced. The water rate by way of New York and the Panama canal from Chicago is 32 cents; by rail across the country there is a charge of $1.19 a hundred pounds.

BUTTER AND EGGS WEAKER

Receipts Exceed Demand and Dealers Make Concessions.

POULTRY TRADE ACTIVE.

Heavy Arrivals Fail to Cause Reductions; Potatoes Firm.

Butter and egg receipts at Chicago yesterday exceeded the requirements of the trade and the market had a weak undertone, with receivers willing to make concessions in prices to effect prompt sales. The demand was purely local and of an indifferent character. Receipts were 10,587 tubs of butter and 8,015 cases of eggs.

Live hens and roosters are with a brisk demand from speculators, dressers, and shippers and sold at an advance of ½c a pound, in spite of heavy arrivals. Spring chickens were unchanged in price, but in active request. Total receipts of live poultry were 10 cars and 310 coops.

White potatoes also sold freely at firm prices, with rains in the northwest leading buyers to expect short supplies and higher prices later this week. Receipts were 80 cars, and sales of Minnesotas were made up to 82c a bushel on track.

Sweet potatoes were dull and easy, with weather conditions unfavorable and demand limited. Fruits and green vegetables showed little change.

EGGS.

Firsts	23@23½c	Dirties	17@18c
Ordinary firsts	21@22c	Checks	16@16½c
Misc. rects., cases returned	20@21½c	Extra—	
Do cases inc.	2½@23c	Fillers	27c
		Cartons	28c

NEW YORK, Sept. 14.—EGGS—Irregular; receipts, 11,097 cases; fresh gathered extras, 30@32c; extra firsts, 28@29c; firsts, 26@27c; seconds, 24@25c; state, Pennsylvania, and nearby, henmery whites, 38@40c; do gathered whites, 30@37c; do hennery browns, 33c; do gathered browns and mixed colors, 27@32c.

PHILADELPHIA, Pa., Sept. 14.—EGGS—Firm; nearby firsts, f. c., $8.40; do current receipts, f. c., $7.50@7.80; western extra firsts, f. c., $8.40; do firsts, f. c., $7.50@7.80.

ST. LOUIS, Mo., Sept. 14.—EGGS—22½c.

BUTTER.

Extras	30c	Packing stock	21½@22c
Extra firsts	28½@29½c	Extra to grocers—	
Firsts	26@27½c	Tubs	32c
Seconds	24@25½c	Prints	33c

NEW YORK, Sept. 14.—BUTTER—Steady; receipts, 6,786 tubs; creamery extras, 32@32½c; firsts, 28½@31½c; seconds, 26@28c; process extras, 26@26½c; ladles, current make, firsts, 23½@24c; seconds, 22½@23c; packing stock, current make, No. 2, 21@21½c.

ST. LOUIS, Mo., Sept. 14.—BUTTER—Creamery, 31c.

ELGIN, Ill., Sept. 14.—BUTTER—30½c.

CHEESE.

Jobbing—		Dalsies, double	15¼c
Young Americas	16c	Limburger	12½c
Twins	15½c	Brick	15c
Longhorns	15c	Swiss, round	22c
Dalsies, single	15½c	Swiss, block	17c

NEW YORK, Sept. 14.—CHEESE—Weak; receipts, 520 boxes; state, whole milk, fresh, white and colored, specials, 15¾c; do, average fancy, 15½@15¾c; skims, 4@14c.

PHILADELPHIA, Pa., Sept. 14.—CHEESE—Weak; New York full cream, 15½@16½c.

POULTRY.

Live—		Iced—	
Fowls	16½@17c	Chickens	16@18c
Springs	16@17c	Ducks	15c
Roosters	11½c	Roosters	11½c
Turkeys	16c	Turkeys	16c
Ducks	15c	Geese	13c
Geese	13c		

ST. LOUIS, Mo., Sept. 14.—POULTRY—Chickens, 13½c; springs, 13½c; turkeys, 15c; ducks, 11c; geese, 9@10½c.

VEGETABLES.

Beets, 100 bunches	$1.25	bu box	75c
Carrots, 100 bunches	$1.25	Sweet potatoes, Jersey	$3.75
Pea beans,	$3.00@3.25	Tomatoes, home grown	25@50c
Swedish	$2.00@2.50	Cucumbers, box	60@75c
Red Kidney	$3.50@4.00	Cabbage, ton	$1.25
Lettuce, box	10@20c	Onions, 60@75 lb sacks	75c
Parsley, ½ bu.	7½@8c	Green onions, dz bunches	7c
String beans,	50@85c		

FRUITS.

Apples, brls.	$2.00@3.50	baskets	$1.00@1.25
Lemons, cases	$5.00@7.50	Pears, brls.	$1.25@2.75
Grapes, 8 lb baskets	15@14c	Plums, 12 qts.	50@75c
Peaches bu.	$1.40	Watermelons, cars	$60.00@90.00
Crates, 6		Gem melons, crates, Col.	$1.00

NEW YORK, Sept. 14.—EVAPORATED APPLES—Quiet; fancy, 10¼@11c; choice, 9¼@10c; prime, 8½c. PRUNES—Firm; Californias, 8¼@11½c; Oregons, 10@12c. APRICOTS—Dull; choice, 12@12¼c; extra choice, 12¾@13c; fancy, 13½c. PEACHES—Quiet; choice, 6¼@6¾c; extra choice, 6¾@7½c; fancy, 7½@8c. RAISINS—Inactive; loose muscatels, 6¼@6¾c; choice to fancy seeded, 7¼@8c; seedless, 6½@8½c; London layers, $1.75@1.85.

VEALS.

50@60 lbs.	12@13c	90@130 lbs.	15@16c
60@90 lbs.	13@15c	100@180 lbs.	10@12c

SOUTH WATER STREET BEEF.

	No. 1.	No. 2.	No. 3.
Ribs	21½	17½	11
Loins	18	15	11
Rounds	15	14	11½
Chucks	12½	11½	10
Plates	9¾	9½	8½

EASTERN ROADS AGAIN TO SEEK RATE INCREASE.

Will Ask Commerce Body to Reopen Case in Which Their Demands Were Denied.

Washington, D. C., Sept. 14.—Contending that they face unprecedented conditions, aggravated by the European war, the eastern railroads have informally notified the interstate commerce commission of their intention to ask for the reopening of the advance rate case, in which a petition for a general increase of 5 per cent in freight rates was denied.

Commissioner Clark told of the informal notice that had been given by the railroads after a meeting late today with President Willard of the Baltimore and Ohio railroad.

Later Mr. Willard, who is chairman of the committee of eastern railroad men, declined to discuss the roads' plans. He was in conference today with a large committee of railroad executives.

The railroad executives probably will continue in conference here for several days.

CASE AGAINST INVENTOR OFF.

Duntley, Vacuum Cleaner Man, Defeats Involuntary Petition in Bankruptcy.

An involuntary petition in bankruptcy filed in the district court against John W. Duntley, inventor of a vacuum cleaner, was dismissed yesterday by Federal Judge Landis.

PROBATE COURT RECORD.

Wills.

Darius Miller; amount, $560,000; Sue C. Miller, 1550 North State street, widow, executrix, et al., beneficiaries.

Petitions in Bankruptcy.

Luxury Inn company, 2353 West Madison street, restaurant; liabilities, $9,301; assets, $600.

Petition of Frank Patten to have John Duntley, Chicago, adjudged a bankrupt. Attorney G. L. Rankin. Petition dismissed in court by Judge Landis.

Wrong Address in Divorce Case.

"The Tribune" on last Friday published an item relating to the suit of Elmer E. Bush to annul his marriage to his wife, Alice, giving his address erroneously as 900 North St. Louis avenue. Elmer W. Busch, who does live at that address, has written to "The Tribune" to call attention to the error and the fact that he has no domestic infelicities.

REALTY MARKET SHOWS ACTIVITY

Unusual Number of Important Transactions Reported.

LOOP DEAL INTERESTS.

An unusual number of important transactions were reported yesterday in the real estate market, comprising both downtown as well as outside property.

A particularly interesting one and of a somewhat involved character comprised the exchange of the property at the northwest corner of South Water street and Fifth avenue for two outlying properties, its resale to the University of Chicago, and a subsequent ninety-nine year lease of the property. It is to be improved with a twelve story fireproof building.

The lot is 80x55 feet and is improved with a four story and basement building. The property was sold by the estate of Theron Pardee, through its trustees, Luther Pardee, Frank Pardee, and Harry T. Pardee, to Thomas J. White and C. W. White, a nominal consideration being given. The property is occupied by commission houses and various tenants and is said to have a gross annual rental, under old leases, of about $14,000. There was an incumbrance, which was paid off by the grantee.

Building in Exchange.

Mr. White conveyed in exchange to the trustees of the Pardee estate for a reported consideration of $140,000 the property at the southeast corner of North Halsted and West North avenue, lot 40x114 feet, improved with a four story and basement steel and brick building containing five stores, ten offices, and ten flats, the building having, it is said, a gross rent of about $15,000.

Mr. White also conveyed the Genoa apartment building at 4054-64 Oakenwald avenue, formerly Michigan terrace. There are three separate buildings, four stories and basement high, containing twenty-four apartments of six and seven rooms each. It occupies a lot 115x132 feet, and the sale was subject to an incumbrance of $48,000, held by the Berkshire Life Insurance company. The consideration in the present transaction is said to have been $70,000.

Mr. White then sold the fee of the property at South Water street and Fifth avenue to the University of Chicago for $150,000, but reserved the buildings thereon, which are estimated to be worth $25,000, and leased oack the ground from the university for ninety-nine years at an annual rental of $8,250 for the first twenty years, $9,375 for the following thirty years, and $11,250 for the remaining forty-nine years. The average annual rental is $10,075, which capitalized on a 4 per cent basis gives a leasing value of $251,893, which is at the rate of $58.39 a square foot.

Plans Twelve Story Building.

The lessee has deposited $35,000 in securities to guarantee the erection of a building to be completed prior to 1921 and to cost not less than $100,000. It is stated to be the purpose of Mr. White to improve the lot with a ten or twelve story fireproof building, with duplex store and office plan on the first two stories on the Fifth avenue and South Water street frontage, the upper floors to be occupied by offices and salesrooms.

It is interesting to note that the property was acquired by Theron Pardee in 1848 for $4,250. The present building was erected immediately after the fire of '71.

Real Estate Transfers.

LAKE VIEW.

Caremont-av., N., 199 s of Berteau, w f, 25x124, incumb. $1,300. May 1 [Sidney Mandl to Mary Cuervo] ..... $ 2,734
Malden-st., 178 n of Lawrence-av., w f, 50x177, m. or l., and o. p., Sept. 11 [Herman Kean to Adolph J. Borgmeier] 13,000
Marshfield-av., N., 189 n of Wrightwood, e f, 25x124, Sept. 11 [Joseph Lalouski to Julius Kuchmoski] 3,000
Nelson-st., 150 w of W. Ravenswood-pk., n f, 25x125, incumb. $1,000, Sept. 2 [Andrew Hagger to Edith C. Feil] 1
Sunnyside-av., 105 w of Lyman, n f, 35x128, Sept. 11 [Lewis Hohmann to Darwin E. Pond] 8,000
Wayne-av., 130 n of Foster, e f, 32½x123, Sept. 12 [Sarah J. Dewey to Edward Meier] 8,000
Wellington-av., 75 w of Waterloo-ct., s f, 25x128, and o. p., Sept. 5 [James Pederson to Leah Wolf] 1
Wilton-av., 150 n of Cornelia, w f, 25x124, incumb. $5,000, Sept. 11 [Edith R. Bergman to Catherine Farr] 1

JEFFERSON.

Avers-av., N., 50 n of Argeid, w f, 20x125, Sept. 11 [Julia Anderson to Johanne F. and Olof J. Jorgensen] 1,000
Avers-av., N., 194 s of Sunnyside, w f, 37½x132, incumb. $1,700, July 31 [Lucy M. Wilson to John Burndahl] 3,200
Campbell-av., N., 129 n of Leland, w f, 30x125, incumb. $3,600, Sept. 7 [Charles G. Herman to Minnie Butzow] 1
Elston-av., W., 210 e of N. Rockwell-st., s f, 30x120, Aug. 15 [C. T. & T. Co., tr., to Richinhold Werner] 900
Elston-av., 235 n w of W. Berteau, n e f, 50x125, Aug. 26 [Israel Zwick quitclaims to Robt. C. Bennett] 1
Elston-av., 285 n w of W. Berteau, n e f, 50x125, Sept. 10 [E. O. Washburn quitclaims to Robt. C. Bennett] 1
Elston-av., 285 n w of W. Berteau, n e f, 50x125, June 1, 1911 [Wm. B. Walker to Robt. C. Bennett] 10
Fullerton-av., W., 141 w of Cicero, w f, 43x118, Aug. 24 [Leonore Cohen to Archie M. Simon] 1
Hamlin-av., N., 278 n of Armitage, e f, 125x125, Aug. 31 [Augusta Adler to Adolph A. Hecht] 1
Harding-av., N., 195 s of Schubert, w f, 30x125, Sept. 3 [Virginia H. Kelsey to Adolph Hanson] 1
Inside lot, 233 n of W. Irving Pk.-blvd., 88 s of Lowell-av., 50x50, Sept. 2 [Lilla Cooperhall to Louisa Cottell] 1
Irving Pk.-blvd., W., s e cor. Nora-av., n f, 100x148, Sept. 5 [Thos. Thompson to Swarla Thomson] 1
Lawrdale-av., N., 206 n of Cullom, w f, 26x125, and o. p., Sept. 14, '12 [Wm. B. Walker to Wilhelm Schmidt] 10
Montrose-av., W., n e cor Kimball, s f, 58x125, Sept. 1 [estate of Bertha Long quitclaims to Emil Lowry] 4,000
Wilson-av., W., 241 w of Central, n f, 70x185, Sept. 9 [Anna M. Hennecke to Conrad Spanier] 10

NORTH TOWN.

Erie-st., W., 445 to 459, n f, 150x100, 141 e of Kingsbury, incumb. $40,000, Sept. 10 [Abraham J. Franke to Robert M. Fair] 10
Indiana-st., 70 e of Orleans, n f, 25x100, Sept. 12 [Antonio Cella to Celeste A. Coarl] 10
Sedgwick-st., 72 n of Locust, e f, 24x128, Aug. 5, 1896 [John Welsbrod to Josephine B. Welsbrod] 5,000

SOUTH TOWN.

35th-st., 25 w of Lincoln, s f, 25x125, April 30 [John F. Lahrsen to Frank Pancoska] 10
25th-st., 306 w of Throop, n f, 25 to alley, Aug. 15 [Mary G. Cornell et al. quitclaim to Mary Drury] 1

HYDE PARK.

Bowen-av., 95 w of Lawrence, s f, 20 x118, incumb. $3,600, Sept. 5 [Edward H. Ayer to Carolin C. Sillick and Lelia D. Berry] 10
Blackstone-av., S., e cor E. 52d-st., w f, 58x114, Sept. 8 [Christian P. Zacher to Clara M. Rasmussen] 10
Cottage Grove-av., 100 n of 46th-st., e f, 25x116, m or l, incumb. $3,500, Sept. 3 [William H. Hopkins to Edward P. Phelps] 1
Chauncey-av., 257 s of 92d-st., e f, 25x124, June 20 [Anton Mockus to Aaron Breitanz] 9,000
Dobson-av., 282 n of 91st., w f, 50x124, July 31 [Andie M. Wheeler to Aaron Breitanz] 700
Drexel-av., 198 n of 66th-st., w f, 50x125, incumb. $13,500, Aug. 6 [William H. Brown to W. T. Upton] 10
Exchange-av., 143 s of 84th-st., 25x125, Aug. 17 [Julia Marsalick to Ignatz Schabowski] 10
Ellis-av., s e cor of Bowen, w f, 171x94, Aug. 22 [Ella B. Harriss to George S. Ballard] 10
Euclid-av., 80 n of E. 72d-st., 60x124, Aug. 1 [Harold Diefenderfer to Ragna L. Nelson] 10
41st-st., E., 452 n of Cottage Grove-av., s f, 25x171, Sept. 10 [Andrew J. Kolar Jr. to Milton E. Robinson] 1
41st-st., E., 183 w of Cottage Grove-av., s f, 24½x171, Sept. 11 [Fred Kloese to Milton E. Robinson] 1
41st-st., E., 183 w of Cottage Grove-av., s f, 24½x171, Aug. 11 [Willard B. Egan to Fred Kloese] 1
53d-st., E., 71 e of Kimbark-av., s f, 23x160, incumb. $2,500, June 20 [Samuel M. Cline to Robert L. Black] 4,200
53d-st., E., 71 e of Kimbark-av., s f, 23x180, Aug. 17 [Ada F. Mills quitclaims to Samuel M. Cline] 1
57th-st., E., 50th-pl., n f, 22x126, m. or l., incumb. $2,000, Sept. 11 [Catherine Collins to Jane Leahy] 4,300
Ingleside-av., 200 s of Midway Plaisance, e f, 44x170, incumb. $11,500, Sept. 1 [James M. McManus to Robt. L. L. Eldridge] 10
Muskegon-av., 148 s of 85th-st., w f, 25x124, May 19 [Lizzie S. Wentworth to Frances Miller] 300
Muskegon-av., 123 s of 85th-st., w f, 25x125, May 19 [Lizzie S. Wentworth to Frank Styburski] 300
Muskegon-av., 223 s of 85th-st., w f, 25x125, May 19 [Lizzie S. Wentworth to Walenty Wesolowski] 300
122d-pl., 241 e of State-st., n f, 50x134, Sept. 11 [est. August Schweitzer to John A. Jurgens] 200
St. Lawrence-av., 219 n of 47th-st., w f, 20x125, Sept. 8 [Edward P. Phelps to Wm. H. Hopkins] 5,500
Lease dated Feb. 9, 1914—E. 63d-st., 124 w of Blackstone-av., s f, 55x100, together with a two story brick bldg. now being erected to be occupied for furniture store, 10 years from May 1, 1, 1914, to April 30, 1924; rent $14,000 [Richard Curran Jr. to Charles C. O'Neill] .....
66th-pl., 120 n of Blackstone-av., n f, 40x126, incumb. $7,500, Sept. 10 [Frank H. Beiffuss to Ella P. Thompson] 10
Wabash-av., 200 s of E. 57th-st., e f, 50x143, Aug. 31 [Ella F. Cobb to Andrew R. Henry] 10
Watt-av., 64 n of 114th-st., e f, 110x124, Dec. 20, 1913 [Paul C. Peterson to Axel Moreen] 1,675

LAKE.

Ada-st., 182 s of 50th, w f, 25x124, Aug. 31 [Samuel Stein to Patrick M. Barry] 100
Aberdeen-st., 138 s of 61st, w f, 25x124, incumb. $1,000, Sept. 9 [Isidore Jacobson to ——] 10
Carpenter-st., 101 s of 59th, e f, 25x124, Aug. 10 [John C. Meeder to Charlena E. Seidler] 1
Emerald-av., 75 s of 77th-st., w f, 40x125, Sept. 5 [Florence J. Gardiner to Bridget McElherne] 1,400
Eggleston-av., s e cor. Normal, e f, 25½x x264½, March 4, 1913 [Andrew S. Clark to Frances Railton] .....
44th-st., 125 w of Wallace, s f, 25x126, Aug. 1914 [Jas. W. Markey Jr. to Elizabeth Markey] .....
53d-st., W., 300 w of Springfield-av., n f, 25x120, Sept. 2 [C. T. & T. Co., tr., to Antonio Rezzo] 240
55th-st., W., 275 w of Springfield-av., n f, 25x120, Sept. 2 [C. T. & T. Co., tr., to Rocco Diciaula] 240
Green-st., 197 s of 65th, w f, 31x124, incumb. $4,000, Sept. 11 [Anna S. Gonzalez to Mary Smith] .....
Halsted-st., n e cor, W. 53d, w f, 48x125, and o. p. incumb. $13,000, Sept. 11 [Lilian E. Eggert to Wm. C. Eggert] 6,375
Halsted-st., 98 n of W. 57th, w f, 26x122, incumb. $8,250, Sept. 10 [Minnie Schub to Abram Polishuck and Abram Feldman] 10
La Salle-st., 5520, e f, 25x92, and o. p., Aug. 12 [Geo. Carroso quitclaims to Ernest J. Grenier] .....
Marshfield-av., 97 n of 66th-st., e f, 25x128, and o. p., March 27 [Caroline O. Jones to Selma Nelson] .....
May-st., 223 s of 66th, w f, 25x124, Sept. 5 [Lucy Hauck to Louis Schrage] .....
May-st., 123 s of 66th, w f, 25x124, Sept. 5 [Louis Schrag et al. to Lucy Hauck] .....
79th-st., W., 21 e of Sangamon, s f, 216 x50, und. ½ int., Sept. 8 [Harry Turk to J. Henry Krause] .....
Normal-pkwy., n e cor. Stewart-av., s f, 43x171, incumb. $7,500, Aug. 14 [Wm. E. Massey to Blanche E. Buhlig] .....
Princeton-av., 203 n of W. 63d, w f, 31½x125, Sept. 11 [Chas. Hagenbuck to Peter Hanno] .....
Princeton-av., 201 s of Garfield-blvd., e f, 40x125, incumb. $3,000, Sept. 2 [Patrick J. Callahan to Peter J. and Felix E. Van Wernekel] .....
Princeton-av., 60 n of W. 73d-st., w f, 35 2-5x127, incumb. $5,000, Aug. 31 [John Saviers to John F. Lacey] .....
Seeley-av., s e cor W. 53d-pl., w f, 53x125, July 31 [William Madlunz to Margaret Close] .....
75th-st., 50 e of Wentworth-av., n f, 50x105, Aug. 1 [Ruth E. Raftree to John G. Uschiles] .....
78th-st., W., n e cor Bishon, w f, 50ex375, incumb $5,000, Sept 1 [Otto Miller, und 1-3 int. to William Esch] .....
Turner-av., s e cor W. 58th-st., w f, 21.45x126 and o p., Aug. 26 [Marvin E. Ellinwood to Ralph M. Pray] .....
Tillman-av., S., 190 s of 44th-st., e f, 25x125, Jan. 2, 1914 [Felix B. Janovsky to John J. Lipski et al.] .....
Union-av., 321 s of Garfield-blvd., w f, 34x124, Sept. 10 [Blanche E. Buhlig to William E. Massey] .....
Winchester-av., 1216 s of 25x124, Aug. 21 [William Cole to H. Lloyd] .....
Winchester-av., 25 s of 54th-st., w f, 25x124, Aug. 13 [George H. Schey to Joseph Jurick] .....
Washtenaw-av., 175 n of 64th-st., e f, 29x128, Aug. 12 [John Bain to August Scholmo] .....
Wood-st., 47 n of 54th, e f, 25x124, Sept. 1 [Emma C. Snavely to James F. Kane] .....
Wood-st., 151 n of 58th, w f, 27½x122, incumb $2,200, Sept. 8 [Minnie Hansen to Baby Denez] .....

WEST TOWN.

Adams-st., W., 202 e of Washtenaw-av., n f, 5x124, Sept. 8 [Stephen B. Jones to Michael T. Dolan] .....
Artesian-av., 175 s of Hirsch-st., e f, 25x126, incumb. $1,000, Aug. 30 [Della Burshlay, und. ½ int., to Max Weiss] .....
Augusta-st., 50 w of Fairfield-av., n f, 25x125, incumb. $15,000, Sept. 11 [Max Gilden to Benj. Hillman] .....
Brigham-st., 172 w of Pulaski-rd., s f, 24x100, Sept. 8 [Jacob Shapiro to Lena Shapiro] .....
Campbell-av., 72 n of Le Moyne-st., w f, 24x126, incumb. $8,100, Sept. 9 [Abe Sher, und. ½ int., to Meyer Ellman] .....
Central Park-av., 75 n of Ohio-st., e f, 25x119, Aug. 10 [Lizzie G. Williamson to Sedanne G. Duncan] .....
Chicago-av., s e cor Rockwell-st., n f, 50x122, incumb. $1,500, Sept. 10 [Elsie Larsen to Jennie Brown] .....
Cortez-st., 237 w of Western-av., n f, 26 x124, Aug. 12 [Joseph Novy to Lillian Ellinger] .....
Fairfield-av., N., 72 n of Schubert, e f, 25x125, incumb. $1,400, July 17 [Amanda Lind to Garwood Hinman] .....
Grand-av., 129 w of Noble-st., s f, 25x125, Sept. 11 [Thomas Tuite to Francesco Minnecl] .....
Haddon-av., 168 w of Campbell-av., s f, 24.1x80, Aug. 28 [Henry Nettbaum to Isaac Rubenstein] .....
Harding-av., 285 n of Iowa-st., e f, 80x124, Sept. 11 [Soren N. Nielsen to John J. Gibbons] .....
Harvard-st., 326 w of California-av., s f, 25x124, Sept. 8 [Otto Mielke to Alex. Haranborg] .....
Hervey-st., 48 s of Lincoln, n f, 24x125, incumb $3,000, Sept. 8 [Andziej Nejman to Antoni Szypulski] .....
Homer-st., 151 w of Hoboy-av., s f, 48x100, incumb. $2,600, Sept. 8 [Teofil Kowalski to Alice Jako] .....
Huron-st., 168 e of Leavitt-st., s f, 24x121, incumb. $1,800, Sept. 10 [Ernestine Lewe to Frank Sarwak] .....
Humboldt-blvd., 200 n of Wabansia-av., w f, 5c.x150, incumb. $2,500, Sept. 8 [Albert B. Halverson to Henry Greenwood] .....
Iowa-st., 120 e of Leavitt, s f, 28x124, incumb. $5,000, Sept. 10 [Max M. Lippman to Jozef Samuely] .....
Iowa-st., 213 w of Wood, n f, 25x125, incumb. $2,000, Sept. 10 [Stanley Modelski to Bartlomuj Matzja] .....
Lincoln-st., 187 n of W. 12th, w f, 17x96, Sept. 10 [Sallie Klein to Basilio A. F. Moreno] .....
Lincoln-st., 187 n of W. 12th, w f, 17x96, Sept. 10 [Mandel Klein quitclaims to Sallie Klein] .....
Marshfield-av., n w cor of York-st., e f, 26x125, m. or l., incumb. $6,000, Sept. 10 [Pauline Fiorito to Saveria Cira] .....
Noble-st., 50 s of Division, e f, 25x124, Sept. 11 [Joseph Czajcynski to Gertrude H. Jendrzejek] .....
Noble-st., 50 s of Division, e f, 30x124, Sept. 11 [Gertrude H. Jendrzejek to Jadwiga Czajcynski] .....
Rockwell-st., N., 378 s of Pleasant-pl., w f, 25x125, Aug. 27 [Bernard Polzin to Jozef Nazinda] .....
Rockwell-st., 96 n of George, e f, 25x125, incumb. $4,000, Sept. 5 [Carl Hartman to Mary J. Rekowski] .....
Rockwell-st., 230 s of Logan-blvd., w f, 30x125, incumb. $5,500, Sept. 13 [John J. Hennek to Idilian Ellinger] .....
St. Louis-av., 50 s of Augusta-st., w f, 20x125, incumb. $1,600, Aug. 1 [Chicago Title and Trust company to Michael and Mary M. Keating] .....
Superior-st., 176 e of Western-av., s f, 22x121½, July 27 [F. O. Britten to Franche Reale] .....
W. 13th-st., s e cor Irving-av., n f, 26x125, Jan. 8 [C. W. Martyn quitclaims to Standard Oil Co.] .....
Troy-st., 81 s of 24th, w f, 25x127, July 11 [Vaclav Chaloupka to James Kelar] .....
Turner-av., 275 s of W. 16th-st., e f, 26x125, incumb. $4,000, Sept. 9 [Abram Striiky to Yetta Goldman] .....
Washington-blvd., 192 e of Western-av., n f, 24x124, Sept. 8 [Lulu E. Raiph to Margaret E. Ackley] .....
Washtenaw-av., 196 n of Hirsch-st., w f, 37x125, Sept. 11 [Elise Fleishman to Benj. I. Morris] .....
Wood-st., 73 n of Augusta, e f, 25x125, Sept. 11 [John Nieniec et al. to Meyer Teitelbaum] .....

W. Adams-st., 185 e of Central-av., n f, 83x124, Aug. 25 [Albert Graham to Olof O. Holms] 10
Kedzie-av., 225 n of W. 12th-st., w f, 25x125, incumb. $10,500, Sept. 10 [Simon Klein to Racheli Nathan] 15,000
N. Kolin-av., 60 n of W. 15th-st., e f, 30x125, Sept. 12 [C. T. & T. Co., trustee, to Thomas P. Kelleher] 10
La Vergne-av., s e cor Lexington, w f, 132x278, July 8 [James R. Pyne, by M. C. to Michael S. Hyland] 1,500
N. Leamington-av., 281 n of Indiana-st., e f, 35x125¼, July 31 [P. O. Reifsnider et al. to Edward L. Brooks] 3,500
Le Claire-av., 176 s of Ferdinand-st., w f, 25x125, incumb. $2,300, Aug. 27 [Ellen A. Hardin to Charles O. Barrows] 1
Mansfield-av., 125 s of Division-st., w f, 25½x124, and o. p., Aug. 14 [Ernest H. Hansell to Ft. Dearborn T. & S. Bk.] .....
Poplar-av., 300 s of Chicago, 25x150, incumb. $2,000, Sept. 10 [Laura T. Miner to Laura A. Butler] 3,600
23d-st., W., 48 w of Kroll, n f, 24x100, Aug. 26 [Julius Lemberg to George Kraus] 2,800
23d-st., W., 75 w of Hoyne-av., s f, 25x124, incumb. $2,000, Sept. 1 [Anton Pahl to Walter Szymkiewicz] 10

Building Permits.

2714 S. Kedvale-av., 2 story brick flats; Fred Straub, 2712 S. Kedvale-av.; F. Schoenfeldt, arch.; E. Krupke, mas.; owner ..... $ 3,500
11210 Stewart-av., 1 story frame cottage; F. Van Beck, 116 111th-pl.; arch. not given; Boersma & Deurinck, mas.; T. Hellinga, carp. 2,000
6120 S. Kolin-av., 1 story frame residence; C. Nelson, 4245 Cottage Grove-av.; arch. not given; J. Sherman, carp. 1,800
5244 W. Adams-st., 2 story brick flats; W. Barendt, 5310 W. Adams-st.; E. Braucher, arch.; West Side Contracting Co., mas.; owner is carp. 4,300
612 E. 92d-st., 2 story frame flats; E. Malquist, 6243 Vernon-av.; A. G. Lund, arch.; J. Pubalak, mas.; owner is carp. 4,500
5008 S. Keeler-av., 1 story frame residence; J. Vrany 3027 S. Central Park-av.; F. Randak, arch.; mas. not given; L. Tiess, carp. 2,000
8537 Muskegon-av., 1 story frame dwelling; W. Salizewski, 8539 Muskegon-av.; F. W. Fischer, arch. & C. F. Jacobiolini, mas.; Paul Krynichni, carp. 2,500
5427 W. Adams-st., 2 story brick flats; E. J. Finnegan, 4017 Gladys-av.; E. Braucher, arch.; Paterson & Johnson, mas.; owner is carp. 4,500
8032 Coltzs-av., 1 story brick residence; O. Anderson, 719 E. 74th-st.; arch. not given; owner is mas. and carp. 1,500
2721 Leland-av., 2 story brick flats; N. R. McLean, 4701 N. Washtenaw-av.; F. T. Baker, arch.; McLean & Co., mas. and carp. 6,000
4516 Elston-av., 2 story frame additional flats; H. Frondberg, 4516 Elston-av.; C. Nielson, arch.; E. A. Hamberg, mas.; C. Iverson, carp. 1,400
609 E. 75th-st., 1 story brick real estate office; John Cloutier, 623 E. 75th-st.; P. Haley, arch.; A. Lagerney, mas.; owner is carp. 2,000
2316 Rice-st., 2 story brick barn; M. Bydalek, 2316 Rice-st.; J. Wilkowski, arch.; J. Hajner, mas.; E. Pomersining, carp. 2,000
1040 Marquette-road, 2 story brick church and flat; Fifth Av. German Baptist

BUSINESS, COMMERCIAL AND FINANCIAL SECTION

CEREAL PRICES HAVE BIG DROP

Liquidation of Long Lines Causes Sharp Declines in Wheat and Oats.

WAR NEWS BIG FACTOR.

Stop loss selling of wheat was on an enormous scale yesterday, while the outside buying demand was conspicuous by its absence. As a result prices for wheat melted away as rapidly yesterday as they advanced during the height of the war markets a week or so ago. For several days the market has been losing ground, but yesterday the declines were the most violent of any time so far, September losing 6¾c December 7½c, and May 8¼c.

Several big local longs, including Cutten, were credited with selling wheat through brokers, and there was considerable selling by bear leaders, who had been encouraged by the evidence of lack of support. The reported defeat of Germany, which, it was thought, would tend to shorten the war, enormous primary receipts, and an indifferent cash demand were used as influences to depress prices. Reports from Liverpool also indicated an abundance of wheat and flour supplies in the United Kingdom, and Liverpool cables were 2d lower.

Longs See Profits Disappear.

There was but little short interest in the market except short sales against cash wheat purchases. For some time past about the only selling has been against country purchases, while buying has been general. Consequently, with a change in the news favorable to the bears, there was little new buying support, while stop loss selling increased all the way down. Armour, Jackson Bros., J. Rosenbaum, McLaughlin, and commission houses generally sold wheat. Early there was buying by Chapin, Norris, and Bartlett-Frazier. Later Knight-McDougal bought and there was some buying on resting orders.

Liverpool was affected by the prospects of liberal shipments from this country and from Canada, and by the liberal supplies already in hand. World's shipments were 9,969,000 bu, mostly from this country. Last year shipments for the corresponding week were 13,328,000 bu.

Primary Receipts Enormous.

Primary receipts were 4,267,000 bu, or nearly double a year ago, when they were 2,384,000 bu. Northwest points had a big run, 2,617 cars, against 1,962 cars a year ago. Winnipeg arrivals were 2,014 cars, against 1,445 cars a year ago. Local receipts were 194 cars, and 29 cars were inspected yesterday. Clearances for the day were 1,449,000 bu wheat and flour. The visible supply increased 1,756,000 bu, compared to a gain of 1,430,000 bu a year ago. The Canadian visible increased 1,503,000 bu. The weather map showed general rains throughout the northwest, which were especially heavy in western Canada. In some sections of the northwest thrashing operations have been retarded by the general rains. Indications are for quite liberal receipts from the southwest. Cash sales here reported were 35,000 to mills and there were reports of 600,000 bu taken for export.

Corn Lines Liquidated.

Corn suffered from liquidation the same as other grains and there was conspicuous lack of demand. Weather conditions were not particularly favorable, but the general news had but little effect on prices. Final prices were 2½@2¾c lower. Cash prices were 1½@1¾c lower and the demand was indifferent, sales being 20,000 bu. Offerings from the country were light and receipts were 132 cars, with 813 cars inspected yesterday.

Western receipts were 647,000 bu, compared to 1,078,000 bu a year ago. Local stocks increased 1,043,000 bu, making the total stock here 2,564,000 bu. The visible supply showed a gain of 846,000 bu, against a gain of 2,091,000 bu for the same week a year ago. Liverpool prices were 3d lower. World's shipments for the week were 3,158,999 bu.

Oats Suffer Severe Decline.

Oat prices had a vicious break in the late trade, but the tendency was downward right from the start. As in other grains, stop loss selling was on a big scale, and there was little demand from the outside. Final prices showed net declines of 3⅝@4¼c. Barrell, Wagner, Lamson, Hulburd-Warren-Chandler, Kidston and McLaughlin, Cowen and Rankin were credited with selling out oats. Receipts were limited with buying early, but later were heavy. The cash market was heavy, closing 3@3½c lower. Shipping sales were 330,000 bu, with 50,000 bu for export. The seaboard reported a moderate inquiry. Receipts here were 208 cars, with 603 cars inspected yesterday, the big receipts having had some effect. Primary receipts were 1,683,000 bu, against 1,302,000 bu a year ago. The visible supply increased 2,810,000 bu, compared to a gain of 1,098,000 bu a year ago.

Hog Products Are Steady.

Provision prices closed steady for lard and easier for pork and ribs. Tietgens was credited with buying, and after an early break there was fair buying support, while the liquidation appeared to have run its course. Harris-Winthrop sold January lard early, and Logan-Bryan sold January ribs. Receipts here were 20,000 hogs, with 16,000 the estimate for today. Hog prices closed 10@15c lower. Receipts in the west were 62,800, compared to 80,000 a year ago. Receipts of products were small at 13 cars, and shipments were 131 cars. Liverpool prices were 6d lower on backs and 1s 6d lower for lard.

Rye Prices Cent Lower.

Rye prices declined 1c and No. 2 sold at 91@92c, while No. 3 made 88@90c. Receipts, 23 cars.

Barley was 1@2c lower, with malting 85@74c and feed, 64@66c. Receipts, 108 cars.

Timothy seed was steady at $4.75@6.00 for cash. Clover seed was slow at $15.00@18.00 for country lots.

Duluth flax closed ¼@3c higher, with cash in track, $1.54; September, $1.53; October, $1.56; November, $1.56, and December, $1.59½. Receipts, 8 cars. Minneapolis was 1¼@2c higher at $1.51@1.55½ for cash on track. Receipts, 31 cars. Winnipeg closed 1⅝@2¼c higher, with October, $1.35; November, $1.35, and December, $1.35½. Receipts, 13 cars.

AMERICAN GRAIN MARKETS.

NEW YORK, Sept. 14.—FLOUR—Lower to sell; prices nominal. RYE FLOUR—Barely steady; fair to good, $5.70@6.85; choice to fancy, $5.90@6.00. CORN MEAL—Steady; fine white and yellow, $2.00@2.05; coarse, $1.90@1.95; kiln dried, $4.30. RYE—Steady; No. 2 rye, 96c c. i. f. Buffalo. BARLEY—Easy; malting, 70@82c; feeding, 65c c. i. f. Buffalo. WHEAT—Spot weak; No. 2 red, $1.08; No. 2 hard, $1.07¼; No. 1 northern Duluth, $1.09¼; No. 1 northern Manitoba, $1.13¾ nominal, c. i. f. Buffalo. Futures were weak under what was considered a more peaceful outlook in Europe; September, $1.11; December, $1.14. CORN—Spot steady; No. 2 yellow, 86c c. i. f. to arrive; Argentine, strictly prime, 83c nominal, delivered. OATS—Spot easier; standard white, 53@54c; No. 3, 52@53c; fancy clipped white, 55@56c. HAY—Quiet; prime, $1.15; No. 1, $1.00@1.05; No. 2, 95c; No. 3, 85@90c.

MINNEAPOLIS, Minn., Sept. 14.—WHEAT—September wheat was off 4c soon after the opening. Receipts, 1,536 cars, compared with 508 cars a year ago. Futures: September closed $1.06¾; high, $1.06¾; low, $1.02¾; closed $1.05¾. December opened $1.00½; high, $1.01; low, $1.00; closed $1.00¾. Cash: No. 1 hard, $1.05¾; No. 1 northern, $1.00@1.01¼; No. 2 wheat, 93¾@97½c. CORN—No. 3 yellow, 79@79½c. OATS—No. 3 white, 41¾@42c. FLAX—$1.49@1.53½. FLOUR—Declined 15c a bbl; fancy patents, $6.20; first clears, $4.90; second clears, $3.20. Shipments, 58,000 brls. BARLEY—57@70c. RYE—85@86½c. BRAN—$23.00.

KANSAS CITY, Mo., Sept. 14.—WHEAT—Cash: 84@c lower; No. 2 hard, 98@$1.01¼; No. 3, 96@$1.00; No. 2 red, $1.00@1.01; No. 3, 96@$1.00. CORN—¼@1c lower; No. 2 mixed, 74½@75c; No. 3, 73½@74c; No. 2 white, 77@77½c; No. 3, 70@70½c. OATS—No. 2 white, 46c; No. 2 mixed, 43c. RYE—No. 2, 85c. HAY—Unchanged; choice timothy, $15.00@16.00; choice prairie, $12.50@13.00; choice alfalfa, $14.00@14.50. Receipts: Wheat, 908 cars. WHEAT—Futures: December, 97½c; May, $1.04¾. CORN—December, 67½c; May, 71¼@71¾c. OATS—December, 42½c; May, 46¾c.

MILWAUKEE, Wis., Sept. 14.—WHEAT—Cash: No. 1 northern, $1.13@1.14; No. 2 northern, $1.07@1.08; No. 2 hard winter, $1.06@1.07. CORN—No. 2 yellow, 75c; No. 3 white, 77½c; No. 3 yellow, 77@77¼c. OATS—Standard, 47¼@47¾c; No. 3 white, 47@47½c; No. 4 white, 46¾@47¾c. RYE—No. 1, 92½c. BARLEY—Malting, 68@78c; feeding and selected, 66@68c. Wisconsin, 68@78c. WHEAT—Futures: December, $1.04; May, $1.11½. CORN—December, 70¼c; May, 72½c. OATS—December, 46½c; May, 49¾c.

ST. LOUIS, Mo., Sept. 14.—WHEAT—Cash: Lower; track No. 2 red, $1.02@1.04½; No. 3 hard, $1.02@1.04. CORN—Lower; track, No. 2, 79½c; No. 2 white, 79¼@80c. OATS—Lower; track, No. 2, 47@48c; No. 2 white, 48½c. RYE—Nominal. FLOUR—Steady. WHEAT—Lower; September, $1.00; December, $1.01½. CORN—Lower; September, 74¾c; December, 69¾c. OATS—Lower; September, 44c; December, 47c. FLOUR—Steady; red winter patents, $5.10@5.25; extra fancy and straight, $4.25@4.90; hard winter clears, $3.50@4.85.

DULUTH, Minn., Sept. 14.—LINSEED—Cash and September, $1.54; December, $1.51½. WHEAT—No. 1 hard, $1.05⅝; No. 1 northern, $1.05⅞; No. 2 northern, $1.01⅝; Montana No. 2 hard, $1.00⅝; September, $1.01⅝; December, $1.00. CORN—No. 3, 98¾c; No. 2, 99¾c; No. 2 yellow, 99¾c. OATS—No. 3 white, 42¾c. RYE—85@86c. BARLEY—58@59c.

TOLEDO, O., Sept. 14.—CLOVERSEED—Prime cash, $9.80; October, $9.80; December, $9.85; March, $9.95. ALSIKE—Prime cash, September, $9.05; December, $9.25; March, $9.40. TIMOTHY—Prime cash, $2.70; September, $2.70; October, $2.72½; December, $2.75; March, $2.85.

OMAHA, Neb., Sept. 14.—WHEAT—No. 2 hard, 97c@$1.01¼; No. 3 hard, 95c@$1.00. CORN—No. 2 white, 73½@73¾c; No. 3 white, 73@73½c; No. 2 yellow, 72¾@73c; No. 3, 72@72½c; No. 2, 71¾@72c; No. 3, 71¼@72c. OATS—No. 3 white, 44½@44¾c.

PEORIA, Ill., Sept. 14.—CORN—½c lower; No. 2 yellow, 78¼@78½c; No. 3 yellow, 78¼c; No. 3 mixed, 78½c; No. 5, and No. 6 mixed, 76c. OATS—Nominally 1c lower.

Liverpool Grain Market.

LIVERPOOL, Sept. 14.—WHEAT—Spot quiet; No. 1 Manitoba, 8s 10d; No. 2 8s 8d; No. 3 yellow, 77@77½c. OATS—Standard, 47¼@47¾c; No. 3 white, 47@47½c; No. 4 white, 46¾@47¼c. RYE—No. 1, 92½c. BARLEY—Malting, 68@78c; feeding and selected, 66@68c. Wisconsin, 68@78c. WHEAT—Futures: December, $1.04; May, $1.11½. CORN—December, 70¼c; May, 72½c. OATS—December, 46½c; May, 49¾c.

ST. LOUIS, Mo., Sept. 14.—WHEAT—Cash: Lower; track No. 2 red, $1.02@1.04½; No. 2

TERMS OF SUBSCRIPTION OF THE TRIBUNE.

ORDERS FOR MAIL SUBSCRIPTIONS MUST BE ACCOMPANIED BY REMITTANCE TO COVER.

Postage paid in the United States (outside of Chicago and suburbs), Canada, and Mexico:

Daily, without Sunday, one year	$4.00
Daily, without Sunday, six months	2.00
Daily, without Sunday, three months	1.25
Daily, without Sunday, two months	1.00
Daily, without Sunday, one month	.50
Daily, with Sunday, one year	5.50
Daily, with Sunday, six months	3.25
Daily, with Sunday, three months	2.00
Daily, with Sunday, one month	.75
Sunday issue, one year	2.50
Sunday issue, one month	.25

Canadian subscribers ordering the Sunday edition without the daily are charged 20 cents a month extra for postage.

Give postoffice address in full, including county and state.

Remit by express money order, draft, or in registered letter at our risk, to The Tribune company, publisher.

CITY RATES.

Daily [six days], per month	$ .30
Daily and Sunday, per month	.35
Sunday, only, per month	.25

NEW YORK—1216 CROISIC BUILDING, 220 FIFTH AVENUE.
WASHINGTON—40 WYATT BUILDING.
CHICAGO—TRIBUNE BUILDING.
SAN FRANCISCO—742 MARKET STREET.
LONDON—3 REGENT STREET, S. W.
PARIS—12 BOULEVARD DES CAPUCINES.
BERLIN—FRIEDRICHSTRASSE 50-60.

INDEX TO CLASSIFIED ADVERTISMENTS.

AUCTION SALES	Col. 8, page 17
AUTOMOBILES	Col. 4, page 21
GASOLINE	Col. 4, page 21
ELECTRIC	Col. 6, page 21
STEAM	Col. 6, page 21
MOTOR TRUCKS	Col. 6, page 21
AUTO LIVERIES	Col. 6, page 21
AUTO SUPPLIES, ACCESSOR'S	Col. 6, page 21
AUTOMOBILES WANTED	Col. 6, page 21
BARGAINS	Page 4
BILLIARDS & BOWLING	Col. 3, page 21
BOARDING & LODGING	Col. 6, page 18
BOARD WANTED	Col. 6, page 18
BOOKS & MAGAZINES	Col. 8, page 19
BOATS, YACHTS, ETC	Col. 1, page 18
BARTER & EXCHANGE	Col. 8, page 17
BICYCLES, MOTORCYCLES	Col. 6, page 21
BUSINESS PERSONALS	Col. 1, page 18
BUSINESS CARDS	Col. 5, page 17
BUSINESS CHANCES	Col. 1, page 21
BUILDING MATERIAL	Col. 7, page 21
CEMETERIES	Col. 2, page 18
CLUB MEMBERSHIPS	Col. 1, page 18
CAMERAS, KODAKS, ETC	Col. 1, page 21
CAST-OFF CLOTHING	Col. 1, page 18
CLEANERS, DYERS, ETC	Col. 1, page 18
CLOTHING, FURS, ETC	Col. 1, page 18
DEATH NOTICES	Col. 1, page 16
DRESSMKG. & MILLINERY	Col. 8, page 17
DOGS, BIRDS, POULTRY	Col. 5, page 19
DANCING SCHOOLS	Col. 5, page 21
FINANCIAL	Col. 8, page 20
FREE LANDS & EXCURSIONS	Col. 6, page 20
FOR SALE	Col. 6, page 21
GARAGES	Col. 4, page 21
HELP WANTED—MALE	Col. 6, page 17
HELP WANTED—FEMALE	Col. 6, page 17
HOTELS	Col. 7, page 18
HORSES & CARRIAGES	Col. 6, page 21
HOUSEHOLD GOODS	Col. 7, page 21
INSTRUCTION	Col. 8, page 21
JEWELRY, WATCHES, ETC	Col. 8, page 18
LEASEHOLDS	Col. 7, page 21
LAWYERS	Col. 7, page 21
LOST AND FOUND	Col. 1, page 18
LIGHT & HEAVY MFG	Col. 1, page 18
MACHINERY & TOOLS	Col. 1, page 18
MOTORCYCLES, BICYCLES	Col. 6, page 21
MORTGAGES FOR SALE	Col. 8, page 20
MONUMENTS	Col. 2, page 16
MISCELLANEOUS	Col. 1, page 18
MUSICAL AND DRAMATIC	Col. 8, page 21
MUSICAL INSTRUMENTS	Col. 8, page 21
OFFICE DEVICES	Col. 8, page 21
PLUMB'G, LIGHT FIXTURES	Col. 7, page 21
PERSONAL	Col. 1, page 18
PRINT'G MCHY. & SUPPLIES	Col. 8, page 21
PATENTS, PATENT ATTYS	Col. 7, page 21
PRINT'G, ENGRAV'G, BIND'G	Col. 8, page 21
PERSONAL PPTY. LOANS	Col. 7, page 21
PARTNERS WANTED	Col. 3, page 21
REAL ESTATE—CENTRAL	Col. 1, page 20
APARTMENTS—SOUTH	Col. 1, page 20
APARTMENTS—NORTH	Col. 1, page 20
APARTMENTS—N. W	Col. 2, page 20
APARTMENTS—WEST	Col. 2, page 20
BUSINESS PPTY.—SOUTH	Col. 2, page 20
BUSINESS PPTY.—NORTH	Col. 2, page 20
BUSINESS PPTY.—N. W	Col. 2, page 20
BUSINESS PPTY.—WEST	Col. 2, page 20
HOUSES—SOUTH	Col. 2, page 20
HOUSES—S. W	Col. 2, page 20
HOUSES—NORTH	Col. 2, page 20
HOUSES—N. W	Col. 2, page 20
HOUSES—WEST	Col. 3, page 20
VACANT—SOUTH	Col. 3, page 20
VACANT—NORTH	Col. 3, page 20
VACANT—N. W	Col. 3, page 20
VACANT—WEST	Col. 3, page 20
MISCELLANEOUS—SOUTH	Col. 3, page 20
MANUFACTURING PPTY	Col. 3, page 20
SUB'N—SOUTH	Col. 3, page 20
SUB'N—SOUTHWEST	Col. 3, page 20
SUB'N—NORTH	Col. 4, page 20
SUB'N—NORTHWEST	Col. 4, page 20
SUB'N—WEST	Col. 4, page 20
SUB'N—OAK PARK, AUSTIN	Col. 4, page 20
SUMMER RESORTS	Col. 5, page 20
ACRE PROPERTY	Col. 5, page 20
FARM LANDS	Col. 5, page 20
MISCELLANEOUS	Col. 6, page 20
REAL ESTATE WANTED	Col. 6, page 20
REAL ESTATE FOR EXCH'GE	Col. 7, page 20
APARTMENTS	Col. 7, page 20
BUSINESS PROPERTY	Col. 7, page 20
FARMS AND ACRES	Col. 7, page 20
HOUSES	Col. 7, page 20
VACANT	Col. 7, page 20
MISCELLANEOUS	Col. 8, page 20
REAL ESTATE LOANS	Col. 8, page 20
SITUATIONS WTD.—MALE	Col. 3, page 16
SITUATIONS WTD.—FEMALE	Col. 8, page 16
" "	Col. 1, page 17
STEAMSHIP LINES	Col. 8, page 21
SEWING MACHINES	Col. 7, page 21
STORAGE, CART'G, FORW'D'G	Col. 1, page 21
STOCKS AND BONDS	Col. 8, page 20
STORE & OFFICE FIXTURES	Col. 7, page 21
STOVES	Col. 7, page 21
SAFES	Col. 2, page 16
TO RENT—ROOMS	Col. 2, page 18
TO RENT—HOUSEK'G ROOMS	Col. 5, page 18
TO RENT—HOUSES	Col. 1, page 19
" "	Col. 1, page 19
TO RENT—FURNISH'D HOUSES	Col. 1, page 19
TO RENT—FLATS	Col. 1, page 19
TO RENT—FURNISH'D FLATS	Col. 6, page 19
TO RENT—STORES	Col. 6, page 19
TO RENT—OFFICES	Col. 6, page 19
TO RENT—FLOORS, LOFTS	Col. 8, page 19
TO RENT—HALLS	Col. 8, page 19
TO RENT—HOTELS	Col. 8, page 19
TO RENT—MFG. PROPERTY	Col. 8, page 19
TO RENT—BUILDINGS	Col. 8, page 19
TO RENT—MISCELLANEOUS	Col. 8, page 19
TRADE SCHOOLS	Col. 6, page 17
" "	Col. 8, page 17
TYPEWRITERS & SUPPLIES	Col. 2, page 21
TALKING MACHINES	Col. 8, page 21
UNDERTAKERS	Col. 2, page 16
WANTED—FLATS	Col. 6, page 19
WANTED—ROOMS	Col. 6, page 19
WANTED—HOUSES	Col. 1, page 19
WANTED—STORES, OFFICES	Col. 8, page 19
WANTED—TO RENT—BLDGS	Col. 8, page 19

DEATHS.

ADAMS—John Adams, aged 89, at the residence of his daughter, Mrs. J. J. Bickle, 9025 Prospect-av., Sept. 14, 1914. Interment Waldheim. Services private. Please omit flowers.

CHINN—James H. Chinn, husband of Mary Chinn. Funeral from Dolan & Nolan's chapel, 1904 W. Lake-st., at 1 o'clock.

COLLINS—John Collins, age 80 years, Sept. 13, beloved father of Mrs. Rose McShane and fond brother of Thomas Collins. Funeral Tuesday, Sept. 15, at 9:30 a. m., from the home of his daughter, 6023 Vernon-av., to St. Ambrose's church, where requiem will be celebrated. Interment at Mount Olivet cemetery by autos. Funeral private. No flowers.

GOLL—Henry H. Goll, father of Mrs. Frank E. Hanson and Charles H. Goll. Funeral Tuesday, 2 p. m., from the residence of his son, 1139 S. Sacramento-blvd., by autos to Graceland.

CONNELLY—George Connelly, husband of the late Mary Connelly, father of George Connelly, Mrs. Mary F. George, Mrs. Elizabeth Schrb, and the late William Connelly. Funeral Wednesday, Sept. 16, from late residence, 2704 S. Tipp-av. [formerly 424-ct.], by carriages to Calvary.

DUGGAN—Mrs. Catherine Duggan, nee Devine, sister of Michael Devine, Sept. 13. Funeral services today in Somonauk at 10 a. m. by Burlington train to Chicago and Western-av. station, 18th and Western, arriving at 2:05 p. m. By automobile to Mount Olivet cemetery.

ELLER—C. V. Eller, Sept. 13, aged 48 years 8 months, beloved husband of Anna, father of Clara, and brother of Matilda Eller. Services from late residence, 126 S. Sacramento-blvd., Tuesday, 2:30 p. m. Funeral at Kiel, Wis.

ELER—Chas. O. Eler, Sept. 13, 1914, 48 years 8 months, husband of Anna, father of Clara, and brother of Matilda. Services at late residence, 126 S. Sacramento, Tuesday, 2:30 p. m. Funeral, Keil, Wis.

HARRIGAN—James M. Harrigan, beloved husband of Jean, nee Lennox, father of Richard and James, brother of Daniel Harrigan, Mrs. John Davy, and Mrs. John Harper. Funeral Wednesday at 9 a. m. from late residence, 2083 Nebraska-av., to St. Sylvester's church, where solemn high mass will be celebrated, by autos to Mount Carmel.

KEEFE—Miss Kate Keefe, Sept. 12, 1914, sister of William, Daniel J., and Thomas Keefe and Mrs. Lawrence Hufeld. Funeral Tuesday, Sept. 15, at 9 a. m., from late residence, 810 E. 53d-st., to St. Thomas church, where requiem high mass will be celebrated. By autos to Mount Carmel.

KETCHUM — William Dennison Ketchum passed away suddenly Sept. 13 at the home of his daughter, Mrs. Carl C. Rennebohm, Glencoe, Ill. Funeral notice later. Detroit [Mich.] and Marshall [Mich.] papers please copy.

KING—Charles King. Remains of Charles King will be buried from the vault at Mount Carmel, Wednesday, Sept. 16, at 2 p. m.

LAFRENTZ—Hans N. Lafrentz, age 73 years 9 months, dearly beloved husband of Minna, father of Charles, Hugo and Frieda Klann. Funeral private Tuesday, Sept. 15, at 1 p. m., to Waldheim. Please omit flowers.

LAWTON—Sophia Mitchell Lawton, aged 80 years, widow of the late George Augustus Lawton, mother of Sophie L. Bowditch, George A. Lawton, and William M. Lawton. Services at the residence of William M. Lawton, 4015 Alper-av., at 2 o'clock p. m. Tuesday, Sept. 15. Interment at Green Bay, Wis., on Wednesday.

LEWINKIND—Jennie Lewinkind, beloved wife of the late Isaac Lewinkind, sister of Samuel, Simon, Israel, Hyman, and Mrs. Feldman. Funeral Wednesday, Sept. 16, 2 p. m., from chapel, 4040 Grand-blvd., to Ireland, by automobiles to Waldheim. Late member of Palace chapter, O. E. S.

MALONEY—Nellie Maloney, Sept. 13, 1914, beloved wife of Michael Maloney, 849 N. State-st., sister of Mrs. Lillian Gordy and Mrs. Jessie McDonough of Cleveland, O. Funeral from parlors of Richard J. Powers, A. Miller Belfield.

Kari A. Wichmann company, Chicago; capital, $2,000; cleaning and dying of furs; incorporators, Kari A. Wichmann, Harry C. Kinne, M. A. Williams.

Kerosene Utilities company, Chicago; capital, $5,000; manufacturing and dealing in vapor burning apparatus, kerosene, oil, and gas burner; incorporators, Richard Hall, Richard Hallman, Don K. Jones, Herman A. Fischer Jr.

STORE AND OFFICE FIXTURES.

100 OFFICE DESKS, DIRT CHEAP. EVERY one a bargain; repaired and varnished, oak and mahogany; all styles; 4 ft. roll tops, $10; 54 inch roll tops, $12; 60 inch roll tops, $14; flat tops, $8 each; letter files, $3; high bookkeepers' desks, $11; revolving chairs, $2 up. FRANKLIN DESK FACTORY, 23 E. Jackson-blvd.

FRED BENDER STORE FIXTURE CO., 1248-1246-1247 Wabash-av., Chicago's largest, most complete store fixture house; manufacturers and jobbers of grocers' market, delicatessen, dry goods, drug, candy, cigar, lunchroom—in fact, fixtures for any business. Lowest prices on earth.

GUTMANN STORE FIXTURES CO., 634 SO. WABASH-AV. TEL. HARRISON 478. Mnfrs. of fixtures for all kinds of stores. Second hand fixtures carried in stock. Write for catalogue T.

JULIUS BENDER, 901, 903, 905, 907, 909, 911 W. Madison-st. TELEPHONE MONROE 1712. Manufacturer and jobber of store and office fixtures. Second hand fixtures of every description. Terms, cash or time.

OFFICE AND STOCKROOM FURNITURE and fixtures, desks, chairs, tables, safe partitions, and shelvings. HENRY HOLMES & SON, 412 S. 5th-av.

FOR SALE—ON INSTALLMENTS OR WILL will rent lunchroom furniture and fixtures; must be moved from storage Oct. 1st. Address P S 185, Tribune.

AMERICAN STORE FIXTURE CO., 121-125 W. Harrison-st. Monroe 6546. We save you money on all store fixtures.

DESKS, CHAIRS, ETC. — HIGH GRADE factory samples and discontinued patterns; big bargains. J. C. ANDERSON & CO., 24 Desplaines-st.

DESKS AND ALL OTHER OFFICE FURNITURE, new and second hand; complete stock. Heslop-Ryland Desk Co., 168 W. Lake-st.

40 MEAT MARKET OUTFITS, NEW AND used, all sizes and makes; 40 cents on dollar. CHAS. BENDER CO., 610 Wells-st.

CASH REGISTERS—BIGGEST BARGAINS in town. JAC. LEDERER, Inc., 644 W. Madison-st. Phone Monroe 2406.

FOR SALE—SACRIFICE—LARGE OAK TAvats, other photo copying supplies. 2414 W. 20th-st.

FOR SALE—HIGH CLASS OFFICE DESK, roll top, and chair, cheap. MARSHALL, 6422 Kimbark-av. H. P. 6764.

FOR SALE — SACRIFICE — OAK TABLES, desks, other photo copying supplies. 2414 W. 20th-st.

CLEARING SALE ODD PIECES OFFICE furniture. SABATH DESK CO., 518 S. Wabash.

FOR SALE—FIXTURES AND OFFICE FURniture of garment manufacturer's showroom, with lease. 1800 W. Madison-st.

FOR SALE—OAK ROLL TOP DESKS, $10; 4 drawer oak vertical letter files, $10; partitions 21 ft.; cabinets, 500 dr. 808 S. Wabash-av.; DESK, R. ROSENTHAL, 1127 W. 35th-st. Tel. Yards 810. H. Walter Brown Co., 100 N. 5th-av.

FOR SALE—SEVERAL OAK, MAHOGANY flat, roll top desks, chairs. 410 S. Dearborn.

2 SAFES AND DESKS, ETC., VERY CHEAP 518 S. Wabash-av.

SAFES.

SACRIFICING PRICES — WE HAVE THE safes of the U. S. Express to be sold; 41 sizes; burglar bank safes, fireproof safes; all first class, in good order. If you want a good safe and cheap come and see us. DONNELL SAFE CO., 1237 S. Clark-st.

WE CARRY THE LARGEST STOCK OF safes and vaults in the city. We also carry a large number of second hand fireproof and bank safes at very low prices. DIEBOLD SAFE & LOCK CO., 122 S. 5th-av.

BEST PLACE TO PURCHASE NEW OR second hand safes, cash or easy payments, is Sabath Safe Co., 136 W. Lake-st. Phone Main 4510.

APPROXIMATELY 75 SECOND HAND safes; very low prices. Herring-Hall-Marvin Safe Co., 211 W. Washington-st. Main 1696.

UNDERTAKERS.

WESTERN CASKET AND UNDERTAKING CO. Branches throughout the city and Evanston. Best service, lowest cost. Central 8600.

POSTLEWAIT—UNDERTAKER—"GOLDEN RULE" SERVICE AND "GOLDEN RULE" PRICES. 1867 OGDEN-AV. PH. WEST 250.

MONUMENTS.

CHAS. G. BLAKE & CO., 733 WOMAN'S Temple. Reliable makers monuments and mausoleums.

CEMETERIES.

LOT FOR SALE IN OAKWOODS CEMETERY; good location. Address P N 481, Tribune.

SITUATIONS WANTED—MALE.

Bookkeepers and Clerks.

SITUATION WTD—AN AMBITIOUS, INDUStrious, and energetic young man desires connection with a first class house; 10 years' experience in office work; exceptionally rapid and accurate at figures; possess necessary initiative and tact. Address J 457, Tribune.

SOUTH AMERICAN

Trade will be the more readily established if correspondence is accurately translated. Services of former resident of Brazil well versed in Portguese may be secured by addressing FRANK TABB, 4723 N. Winchester-av. Tel. Ravenswood 2458.

SITUATION WTD—AS CASHIER, BOOKkeeper, correspondent, or general office man, by competent American, aged 28; 10 years' city experience in the banking, publishing, manufacturing, and insurance business; good on collections, adjustments, etc., and have been admitted to practice law in this state; salary $20-$25. Address L 513, Tribune.

SITUATION WTD—BOOKKEEPER WANTS temporary work. Experience auditing, systematizing, cost accts., financial reports, reorganizing and financing companies, partnership settlements. Phone Randolph 7506. Assistant to Artemas R. Hopkins, Certified Public Accountant, 39 S. La Salle-st.

SITUATION WTD—YOUNG MAN, SIX YRS. of age, high school education, 7 years' experience in bookkeeping and accounting, thoroughly capable, can furnish best of references; will accept any permanent offer with a fair salary. Address K 207, Tribune.

EXPERT BOOKKEEPER

and correspondent, capable of taking full charge, full of energy; age 28; 9 years' experience; can furnish best of references. Address L 534, Tribune.

SITUATION WTD—BOOKKEEPER, CASHier, or general office man; can take full charge. Experienced in opening, closing, and making financial reports; 6 yrs.' experience; age 26. Married. No. 1 reference; bond; salary $25. Address L 471, Tribune.

SITUATION WTD—AN UP TO DATE pharmacist and experienced manager desires a position in southern or Western Illinois about Oct. 5; thoroughly familiar with all side lines; full information and best of references. Address O 29, Tribune.

SITUATION WTD—YOUNG MAN, CAPABLE taking full charge large stock; 8 yrs.' broad exp., factory storekeeper, correspondent, shipping, receiving clerk, orders, production. Address E L 14, Tribune.

SITUATION WTD. — CORRESPONDENT, with mail order and sales promotion experience, desires change; high school education with public service corp. in Southwest; office and accounting exp.; reliable. Address K 74, Tribune.

SITUATION WTD—IN SALES DEPT. OF Chicago firm, neat young man, 22, educated, well recommended; clerical experience. Address J 360, Tribune.

SITUATION WTD — BOOKKEEPER, OFfice man; exp. mfg. costs; reliable, energetic; moderate sal.; with future. Address H 420, Tribune.

SITUATION WTD—BY HIGH CLASS MAN of ability, 15 years' experience as hotel clerk; would accept position as clerk in other lines. Address J 405, Tribune.

SITUATION WTD—YOUNG MAN, 23, desires clerical position; 5 years' experience passenger dept., western railroad. Address J 319, Tribune.

SITUATION WTD—WITH MERCANTILE house; will do anything; prompt, efficient and conscientious worker, willing to start at a low salary. Address K 371, Tribune.

SITUATION WTD—YOUNG MAN, AGE 24, as shipping clerk; also as stock clerk; 2 years; 5 years' experience. Address K 411, Tribune.

SITUATION WTD—GEN'L. OFFICE MAN; cost clerk and bkpr., 11 yrs.' exp., age 26; energetic and capable; $17 a week. Address K 467, Tribune.

SITUATION WTD—AI HAT AND FURNISHing goods man; 8 years' experience; best of references; moderate salary. Address H 383, Tribune.

SITUATION WTD—FIRST CLASS BOOKkeeper, cashier, credits, etc.; age 29; capable taking charge any department; good penman; references. Address K 468, Tribune.

SITUATION WTD—BY YOUNG MAN, 22 YRS. old, single; exp. mail order bkkpr., correspondent, auditing, and can't office work; AI refs. Address P S 288, Tribune.

SITUATION WTD—EDUCATED YOUNG man seeks evening secretarial work; also speaks French and German. Address J 334, Tribune.

SITUATION WTD—I AM 19 YEARS OLD, and have had a fine training in two years' office experience. What have you to offer? Address K 351, Tribune.

SITUATION WTD—DRUGGIST, REGISTERed in Illinois; years of experience; AI refs., will accept relief work or permanent position. Address J 174, Tribune.

SITUATION WTD—IN SALES OFFICE OF wholesale house; 3 years high school education, 2 years' office exp. with large mercantile house; age 21. Address J 226, Tribune.

SITUATION WTD—BY EXPERIENCED bookkeeper, accountant, 27 years; ample references as to honesty and ability. Address H 39, Tribune.

SITUATION WTD—PRIVATE SECRETARY, high class, with man of affairs. Address J 236, Tribune.

SITUATION WTD—BOOKKEEPER, EXPE; rienced; 8:30 to 6:30 p. m., able to keep full set; salary reasonable. Address J 355, Tribune.

SITUATION WTD—YOUNG MAN, THOR. exp. in office work; 2 days and evenings weekly; references. Address J 212, Tribune.

SITUATION WTD—AS BOOKKEEPER AND cashier by young married man, 6 years' experience; best of ref. Address J 222, Tribune.

SITUATION WTD CORRESPONDENT; young man with mail order experience; as correspondent and assistant. Address J 249, Tribune.

SITUATION WTD—YOUNG MAN; EXPERIence in retail lumber as cashier and office work. Address H 528, Tribune.

SITUATION WTD—BY MAN 18 YRS. desires a clerical position; 3 yrs.' exp.; prefer a place of future. Address L 437, Tribune.

SITUATION WTD—RELIABLE YOUNG man with 10 years' exp. in china and cut glass business. Address K 177, Tribune.

SITUATION WTD—BY BANK CLERK; EXperienced in bookkeeping and teller work. Address J 317, Tribune.

SITUATION WTD—AI CASHIER AND BOOKkeeper; exper., voucher system; steady, reliable; best of refs. Address J 287, Tribune.

SITUATION WTD—AS SHIPPING CLERK; age 23; 6 yrs.' exp.; ref. Address H 463, Tribune.

SITUATION WTD—BY AN EXP. CLOTHING and men's furnishing man. Address H 480, Tribune.

SITUATION WTD—AS BOOKKEEPER AND office man; good at figures and writing; salary fair. Address P S 439, Tribune.

SITUATION WTD—OCT. 1, AI ACCT., 31, AS office manager; best references. Address H 466, Tribune.

SITUATION WTD—BOOKKEEPER; 9 YRS.' experience; wants clerical work evenings; reasonable salary. Address K 335, Tribune.

SITUATION WTD—EXPERT WILL GIVE services to small concern on Saturdays. Address K 443, Tribune.

SITUATION WTD—BY YOUNG JAPANESE; college graduate, in business house or private office; best reference. Address J 461, Tribune.

SITUATION WTD—BY YOUNG MAN; STENography, by university student; excellent references. Address L 556, Tribune.

SITUATION WTD—BOOKKEEPER, COMpetent, reliable; best references; salary $15. Address L 403, Tribune.

SITUATION WTD—EXP. BOOKKEEPER wants work afternoons; competent. Address K 468, Tribune.

SITUATION WTD—EXPERT BKKPR. WILL keep books evngs or Sund. Address K 572, Tribune.

SITUATION WTD—YOUNG MAN, 18 YRS., o do clerical work in office. Address K 334, Tribune.

SITUATION WTD—STEADY; ADDRESSING; competent male tyist. Address H 92, Tribune.

SITUATION WTD—AS BOOKKEEPER, OFfice man, or stenog.; 6 yrs.' exp. Tribune.

SITUATION WTD—IN OFFICE, BY YOUNG man of 18. Address H 437, Tribune.

SITUATION WTD—AS CLERK OR TYPIST; start reas. Address J 503, Tribune.

SITUATION WTD—BY YOUNG MAN; SPEcial qualifications. Address K 364, Tribune.

Accountants and Auditors.

MR. EMPLOYER—

Can you use a high class accountant and office man, age 32, capable of expert bookkeeping and auditing; understands all details of office work; knows credits and collections, who has executive ability and a good personality, who is accustomed to hard work and can furnish first class references and bond? If so, address L 402, Tribune.

COST ACCOUNTANT.

Seven years' experience with installing and maintaining cost systems; age 29; desire position with machinery manufacturing concern; references furnished on request. D. TRENCH, 6138 Woodlawn-av. Midway 5516.

SITUATION WTD—ACCOUNTANT; 30; 7 years' experience, bookkeeper, treasurer small corporation, public accounting; capable of charge any set of books and office; $25 to start. Address L 332, Tribune.

SITUATION WTD—BY THOROUGHLY COMpetent bookkeeper and accountant; 33 years old; 15 years' experience; capable of taking complete charge office. Address K 75, Tribune.

SITUATION WTD—ACCOUNTANT DESIRES work evenings, Sundays, and holidays, with expert accountants. Address K 178, Tribune.

SITUATION WTD — LET US TAKE OFF your trial balance this month. Insurance Audit Co., 434 Nat'l Life Bldg.

SITUATION WTD—EXPERT. AUDITS SYStems, open, close, keeping small sets books very reasonable. TENCE. Phone Garfield 3958.

SITUATION WTD — AUDITS, SYSTEMS, open, close, keep small sets anywhere; reasonable. McEnroe, 105 W. Monroe. Cent. 3623.

SITUATION WTD—SMALL SET BOOKS kept reasonable. Telephone Harrison Pk. 8690.

SITUATION WTD—AUDITS, SYSTEMS INstalled. Phone Auditor, Harrison 8200.

Executives and Managers.

SITUATION WTD—TRAFFIC MGR. AND all around experienced office man; excellent record; best refs. Address J 171, Tribune.

SITUATION WTD—CATALOGUE MAN AND buyer; 14 yrs. exp.; salary $3,000. Address K 320, Tribune.

SITUATIONS WANTED—MALE.

Executives and Managers.

A LIVE WIRE

with INITIATIVE and EXECUTIVE ABILITY desires position in CHICAGO. Am an ATTORNEY, age 31, thoroughly experienced in CREDITS and COLLECTIONS, and a HIGH CLASS office man and BOOKKEEPER; also EXPERIENCED CORRESPONDENT; was admitted to practice law in this state; salary $20-$25. Address L 513, Tribune.

SOUTH AMERICAN

Trade will be the more readily established if correspondence is accurately translated. Services of former resident of Brazil well versed in Portguese may be secured by addressing FRANK TABB, 4723 N. Winchester-av. Tel. Ravenswood 2458.

SITUATION WTD—AS CASHIER, BOOKkeeper, correspondent, or general office man, by competent American, aged 28; 10 years' city experience in the banking, publishing, manufacturing, and insurance business; good on collections, adjustments, etc., and have been admitted to practice law in this state; salary $20-$25. Address L 513, Tribune.

SITUATION WTD—BOOKKEEPER WANTS temporary work. Experience auditing, systematizing, cost accts., financial reports, reorganizing and financing companies, partnership settlements. Phone Randolph 7506. Assistant to Artemas R. Hopkins, Certified Public Accountant, 39 S. La Salle-st.

SITUATION WTD—YOUNG MAN, SIX YRS. of age, high school education, 7 years' experience in bookkeeping and accounting, thoroughly capable, can furnish best of references; will accept any permanent offer with a fair salary. Address K 207, Tribune.

EXPERT BOOKKEEPER

and correspondent, capable of taking full charge, full of energy; age 28; 9 years' experience; can furnish best of references. Address L 534, Tribune.

SITUATION WTD—BOOKKEEPER, CASHier, or general office man; can take full charge. Experienced in opening, closing, and making financial reports; 6 yrs.' experience; age 26. Married. No. 1 reference; bond; salary $25. Address L 471, Tribune.

SITUATION WTD—AN UP TO DATE pharmacist and experienced manager desires a position in southern or Western Illinois about Oct. 5; thoroughly familiar with all side lines; full information and best of references. Address O 29, Tribune.

SITUATION WTD—YOUNG MAN, CAPABLE taking full charge large stock; 8 yrs.' broad exp., factory storekeeper, correspondent, shipping, receiving clerk, orders, production. Address E L 14, Tribune.

SITUATION WTD. — CORRESPONDENT, with mail order and sales promotion experience, desires change; high school education with public service corp. in Southwest; office and accounting exp.; reliable. Address K 74, Tribune.

SITUATION WTD—IN SALES DEPT. OF Chicago firm, neat young man, 22, educated, well recommended; clerical experience. Address J 360, Tribune.

SITUATION WTD — BOOKKEEPER, OFfice man; exp. mfg. costs; reliable, energetic; moderate sal.; with future. Address H 420, Tribune.

SITUATION WTD—BY HIGH CLASS MAN of ability, 15 years' experience as hotel clerk; would accept position as clerk in other lines. Address J 405, Tribune.

SITUATION WTD—YOUNG MAN, 23, DEsires clerical position; 5 years' experience passenger dept., western railroad. Address J 319, Tribune.

SITUATION WTD—WITH MERCANTILE house; will do anything; prompt, efficient and conscientious worker, willing to start at a low salary. Address K 371, Tribune.

SITUATION WTD—YOUNG MAN, AGE 24, as shipping clerk; also as stock clerk; 2 years; 5 years' experience. Address K 411, Tribune.

SITUATION WTD—GEN'L. OFFICE MAN; cost clerk and bkpr., 11 yrs.' exp., age 26; energetic and capable; $17 a week. Address K 467, Tribune.

SITUATION WTD—AI HAT AND FURNISHing goods man; 8 years' experience; best of references; moderate salary. Address H 383, Tribune.

SITUATION WTD—FIRST CLASS BOOKkeeper, cashier, credits, etc.; age 29; capable taking charge any department; good penman; references. Address K 468, Tribune.

SITUATION WTD—BY YOUNG MAN, 22 YRS. old, single; exp. mail order bkkpr., correspondent, auditing, and can't office work; AI refs. Address P S 288, Tribune.

SITUATION WTD—EDUCATED YOUNG man seeks evening secretarial work; also speaks French and German. Address J 334, Tribune.

SITUATION WTD—I AM 19 YEARS OLD, and have had a fine training in two years' office experience. What have you to offer? Address K 351, Tribune.

SITUATION WTD—DRUGGIST, REGISTERed in Illinois; years of experience; AI refs., will accept relief work or permanent position. Address J 174, Tribune.

SITUATION WTD—IN SALES OFFICE OF wholesale house; 3 years high school education, 2 years' office exp. with large mercantile house; age 21. Address J 226, Tribune.

SITUATION WTD—BY THOROUGHLY COMpetent bookkeeper and accountant; 33 years old; 15 years' experience; capable of taking complete charge office. Address K 75, Tribune.

SITUATION WTD—ACCOUNTANT DESIRES work evenings, Sundays, and holidays, with expert accountants. Address K 178, Tribune.

SITUATION WTD — LET US TAKE OFF your trial balance this month. Insurance Audit Co., 434 Nat'l Life Bldg.

SITUATION WTD—EXPERT. AUDITS SYStems, open, close, keeping small sets books very reasonable. TENCE. Phone Garfield 3958.

SITUATION WTD — AUDITS, SYSTEMS, open, close, keep small sets anywhere; reasonable. McEnroe, 105 W. Monroe. Cent. 3623.

SITUATION WTD—SMALL SET BOOKS kept reasonable. Telephone Harrison Pk. 8690.

SITUATION WTD—AUDITS, SYSTEMS INstalled. Phone Auditor, Harrison 8200.

Executives and Managers.

SITUATION WTD—TRAFFIC MGR. AND all around experienced office man; excellent record; best refs. Address J 171, Tribune.

SITUATION WTD—CATALOGUE MAN AND buyer; 14 yrs. exp.; salary $3,000. Address K 320, Tribune.

SITUATIONS WANTED—MALE.

Executives and Managers.

A LIVE WIRE

with INITIATIVE and EXECUTIVE ABILITY desires position in CHICAGO. Am an ATTORNEY, age 31, thoroughly experienced in CREDITS and COLLECTIONS, and a HIGH CLASS office man and BOOKKEEPER; also EXPERIENCED CORRESPONDENT; was admitted to practice law in this state; salary $20-$25. Address L 513, Tribune.

SOUTH AMERICAN

Trade will be the more readily established if correspondence is accurately translated. Services of former resident of Brazil well versed in Portguese may be secured by addressing FRANK TABB, 4723 N. Winchester-av. Tel. Ravenswood 2458.

SITUATION WTD—AS CASHIER, BOOKkeeper, correspondent, or general office man, by competent American, aged 28; 10 years' city experience in the banking, publishing, manufacturing, and insurance business; good on collections, adjustments, etc., and have been admitted to practice law in this state; salary $20-$25. Address L 513, Tribune.

SITUATION WTD—BOOKKEEPER WANTS temporary work. Experience auditing, systematizing, cost accts., financial reports, reorganizing and financing companies, partnership settlements. Phone Randolph 7506. Assistant to Artemas R. Hopkins, Certified Public Accountant, 39 S. La Salle-st.

SITUATION WTD—YOUNG MAN, SIX YRS. of age, high school education, 7 years' experience in bookkeeping and accounting, thoroughly capable, can furnish best of references; will accept any permanent offer with a fair salary. Address K 207, Tribune.

EXPERT BOOKKEEPER

and correspondent, capable of taking full charge, full of energy; age 28; 9 years' experience; can furnish best of references. Address L 534, Tribune.

SITUATION WTD—BOOKKEEPER, CASHier, or general office man; can take full charge. Experienced in opening, closing, and making financial reports; 6 yrs.' experience; age 26. Married. No. 1 reference; bond; salary $25. Address L 471, Tribune.

SITUATION WTD—AN UP TO DATE pharmacist and experienced manager desires a position in southern or Western Illinois about Oct. 5; thoroughly familiar with all side lines; full information and best of references. Address O 29, Tribune.

SITUATION WTD—YOUNG MAN, CAPABLE taking full charge large stock; 8 yrs.' broad exp., factory storekeeper, correspondent, shipping, receiving clerk, orders, production. Address E L 14, Tribune.

SITUATION WTD. — CORRESPONDENT, with mail order and sales promotion experience, desires change; high school education with public service corp. in Southwest; office and accounting exp.; reliable. Address K 74, Tribune.

SITUATION WTD—IN SALES DEPT. OF Chicago firm, neat young man, 22, educated, well recommended; clerical experience. Address J 360, Tribune.

SITUATION WTD — BOOKKEEPER, OFfice man; exp. mfg. costs; reliable, energetic; moderate sal.; with future. Address H 420, Tribune.

SITUATION WTD—BY HIGH CLASS MAN of ability, 15 years' experience as hotel clerk; would accept position as clerk in other lines. Address J 405,

S WANTED—MALE.

hers, Typists, Etc.

NTED—STENO., PRIVATE ate, good correspondent; four llent refs. Address H 571.

— BY STENOGRAPHER; her; 10 yrs.' exp.; reliable; fice detail. Address J 303.

R — NEAT YOUNG MA experience in law office; at school. Address J 440, Trib

— PRIVATE SECRETARY, railroad and commercial ste man; expert. Address K 380.

ccellaneous.

D — EUROPEAN NOBLE English, of course, wants po secretary or companion. A cas salary at least $200 per es. Have traveled and know so all foreign countries. s, highly educated man with ce or have some other prop ite. Address P W 100, Trib

ICITY MAN ord, 2,000 pages free in week publications of national circ n; an also good ad writer and GEORGE D. BENSON, 81

D — TEACHER, FORMER nglish in state college, now ish, desires a position in ch composition or literature hool in the city. Address J

TD—APPRAISER, WITH perience would like position ency expert, or with mod eman; would take any kind future in it. Address J 325

TD—YOUNG MAN, SPANISH to work; can furnish good es position; at anything. Is in this city to help him Clark-st.

TD—WORKINGS FROM d ref., railroad, general office d, doorman, usher. Will com ntelligent. Address L 243.

TD—ADVERTISING MAN, perienced in department store cribe, business bringing abi nusual qualifications; Gentile ess K 176, Tribune.

TD—SINGLE MAN, 32 YRS., experience; sales ability selling; position either as city sa or office; Al references. Ad 497.

TD — HARD WORKING to change my job; references you? J. A. JOHNSON, 62

TD—DURING LEISURE TIME d consider home work, ad ngrossing; etc.; age 21 gent. Address H 64, Tribune

D—MAN, SPEAK GERMAN rian, Bervian, Slovenian, ay position. Address H 377,

TD—A RELIABLE, EDU mingle, wants work of any kind ; will go to third work. Good ref. K 224, Tribune.

TD—WITH LUMBER CO ge; 10 years' practical expe of taking charge; willing dress H 567, Tribune.

TD—MAN WITH 8 YEARS' n selling shop, as stock chase foreman; would make valu ess H 517, Tribune.

D—BARTENDER; EXPER ; is now a good per cent of ; Address K 385, Tribune.

TD—YOUNG MAN WANTS nothing work or four o'clock in exchange for board and ress H 378 Tribune.

TD—YOUNG MAN, EXPERT harvester machines, wishes ing that line; will leave town ; salary, $30, Tribune.

TD—CAPABLE YOUNG MAN business ability would like learn good business; best of ess F 317, Tribune.

TD—AMBITIOUS MAN WITH tion and good shop and some nnecting office or similar; en K 256, Tribune.

TD—OUTDOOR, BY YOUNG , ambitious; good education; ; salary; Al refs. Address

TD OR BUSINESS AN reliable, successful soni ing interior tool; am re Address K 115, Tribune.

TD—ENERGETIC YOUNG outside employment; colle ; Address L 241, Tribune.

TD—AFTERNOON AND SAT attending h. s. Address K

WTD. — NIGHT WORK pewriting preferred. Tel.

TD—BARTENDER [B], 1 ; best reliable position in the Lincoln 6704.

TD—HIGH SCHOOL GRAD kind of work; bright and 923. Address J 324, Tribune

TD—SECRET SERVICE; ex rience. Address J 324, Trib

TD—BARTENDER; GER best city refs.; willing to do . Address L 445, Tribune.

TD—EXP. HUSTLER, AGE 20, ; Sat. and Sun. Address K 180, Tribune.

TD—YOUNG MAN, 21; WILL ; high school education, Address D 700, Tribune.

TD—EXP. COLLECTOR AND mence C W 601, Tribune, South

TD—BY UNIVERSITY STU 40 hrs. per wk.; references Tribune.

TD—EVENINGS. BY YOUNG sponsible day position. Ken

TD—BY BOY, 18, TO DO ; can go on farm after school. Sheridan-av., Evanston.

TD—COLORED YOUNG MAN hool wishes work. Address

TD—BARTENDER, CLEAN American; steady, reliable, ;

TD—EVENINGS, BY YOUNG daytime; usher in picture the- Address E O 24, Tribune.

TD—ON PRIVATE PLACE, , yard, and automobile; Swed ss J 525, Tribune.

TD—EXPERIENCED WAIT d in this city. Address H 408.

TD—STUDENT, COLORED; lary time. Phone Douglas 6154

TD—STRONG YOUNG MAN; dress K 325, Tribune.

TD—WOODSMAN ed refs. Address J 69, Tribune

TD—IN GARAGE, BY EXP. helper. Address J 450, Tribune

TD—LANDERS, BE HAN H. DULL'S, 709 N. Dearborn.

TD—BELLBOY, ELEVATOR. . Phone Drexel 3084.

S WANTED—FEMALE.

epers and Clerks.

BOOKKEEPER

id, accurate; 8 years in lbr., B. MISS F., b., 15540 Loomis-av.

WTD—OFFICE POSITION IN- onsibility, by thoroughly con ge of 33; no stenographer, Ad Tribune.

TD—EXPERIENCED A1 D. E. take full charge; trial balance, ergetic; refs. Address L 141.

WTD—EXPERIENCED LONG rk and pay roll clerk; good fig rs' general experience; small Address E O 43, Tribune.

TD—NEAT, ACCURATE, EX- e, bookkeeper, cashier, general d typewriting; 6 yrs.; exp. N. Cal.-av. Hum. 7675.

WTD—SWITCHBOARD OPER- exp.; reference. Address E G

WTD—BY YOUNG LADY AS 3 yrs.' exep.; comp.; ref Tribune.

TD—EXPER. EKKPR. STE- ; h. s. educ. Address F 382

WTD—EXPERIENCED BOOK stenographer; competent to take books. Address L 274, Tribune.

WTD—BOOKKEEPER; D. to ge entire charge small office; ref Address P 350, Tribune.

WTD—BKKPR. THOROUGH- ; take entire charge. Address

TD—DETAIL OFFICE WORK; e woman. Address F 366, Trib

WTD—EXP. BOOKKEEPER; est trade; either bottling or col ess J 389, Tribune.

WTD—OFFICE WORK, RE- pendant; young colored girl. Call from 8 to 9 o'clock.

WTD—BKPR. OR ASST.; business hand, quick at figures; s neat. Address L 151, Tribune.

WTD—LIGHT ENTRY BOOK- work; 5 years' exp.; ref. Ad Tribune.

WTD—EXP., GOOD AT ; e typewriter. Address H 233,

WTD—EXPER. BKKPR.; STE to take charge. Address P 426

WTD—BOOKKEEPER; 9 YRS. nce; steno. and correspond ess L 69, Tribune.

WTD—YOUNG LADY, 24, CLER office; experience; mod. sala Tribune.

WTD—COLORED GIRL FOR tor's office. Douglas 702.

WTD—WOMAN, 32, BOOK- ng., gen. office work. Div. 1780

WTD—BOOKKEEPER; OFFER s' experience. Humboldt 3388.

WTD—BY AI BOOKKEEPER 4 yrs' exp. West 5045.

WTD—COL. GIRL, OFFICE e Douglas 6638.

WTD—WELL EDUCATED EX- Al ref. Address L 371, Tribune.

WTD—GOOD COOK AND GEN. sework; col.; refs. Douglas 2321.

WTD—AS MAID FOR MORN- ing work; col. Calumet 2301

WTD—NEAT COL. GIRL, DISH- washer or maid. Phone Douglas 4063.

WTD—EXP. COOK, MIDDLE ge, small family; good ref. Call 4326 or address P J 311, Tribune.

WTD—COMPETENT, RELIA- ble bookkeeper and cashier desires position; references and bond; capable of handling collections and taking entire charge of books. Address H 293, Tribune.

WTD—BY YOUNG LADY, EX- perienced bookkeeper; small set books to keep at home. Address J 507, Tribune.

Executives and Managers.

WTD—AS RESIDENT MAN- ager of high class apt. bldg., or apt. hotel by reliable, tactful woman, accustomed to dealing with tenants. Address H 294, Tribune.

WTD—BY A YOUNG WOMAN, as assistant manager for a lunch club or cafeteria; references. Address H 225, Trib

WTD—TO TAKE CHARGE OF rooms and clerks; best of ref.; 7 yrs.' office ; particulars. Address L 162, Tribune.

Domestics and Cooks.

WTD—BY EXPERIENCED cook, wife excellent cook and laundress; husband for houseman; some experience as chauffeur; best city refs. Address J 579, Trib

WTD—GERMAN GIRL FOR good of general work in English private family, on North Side or suburbs. Address F 99, Tribune.

WTD—REFINED COL. MAID to take care of ladies' or bachelors' apart- ment; do manicuring, hairdressing; best ref- erence. Doug. 7852.

WTD—GOOD NO. 1 COLORED cook, wife as waitress or boarding house; good all around worker; economical; city or country. Phone Edgew. 5390. Call 8 to 3.

WTD—GENERAL HSEWORK with 2 or 3 in family; 6 room apt.; plain cooking; with or without washing; $6 or $7. Address E 88, Tribune.

WTD—2142 N. RACINE-AV., 1 blk. west Wells, a six Finnish girls wish positions for housework. Some experienced. Phone Diversey 1785.

WTD—NEAT GIRL, HSWK., NO washing; will help with cooking; $5. Wm. L. 1196 E. 63d-st.

WTD—GENERAL HOUSE- work; no washing; North Side city preferred. Telephone Edgew. 5620.

WTD—SECOND MAID; EXPE- rienced; Scandinavian. H. T., 1505 N. La Salle-st.

WTD—COLORED COOK; GEN- eral housework; home nights. Ph. Seeley 4597.

WTD—AS STOCK GIRL OR ladies' maid; very neat col. lady. Phone Douglas 3352.

GIRL 2D FIRST CLASS COLORED, MRS. COWDERY, 1367 N. State-st., Apt. D, su- perior 60.

WTD—WITH E- BY GIRL EXP. IN SEW- ing and gen. hswk., as chambermaid; priv. fam. A. C., 1842 N. Western-av.

WTD—REFINED WOMAN, AS companion or housekeeper; small fam- ily; references. Address H 387, Tribune.

WTD—A RELIABLE, EXPERI- enced bookkeeper; 3 yrs. in wholesale dry goods house; state salary. Address L 240, Tribune.

WTD—GENERAL HOUSEWK., for 3 in family; no washing; $6. 1196 E. 63d-st.

WTD—COMPETENT COLORED cook for home; home nights. Douglas 6839. Auto. 75469. 3141 Forest-av.

WTD—BY COMPETENT COOK and second maid; colored preferred. Tele- phone Midway 634.

WTD—BY WOMAN, GENERAL housework; Am. family. Address L 100, Trib- une.

WTD—EXPERIENCED GIRL, cooking chamber maid, or half day's work. Douglas 6844.

WTD—COL. GIRL; HOUSE- keeping or housework; no laundry. Douglas 3682.

WTD—YOUNG HUNGARIAN woman, cooking; very clean, neat; no wash- ing. Janitor, 4553 Calumet-av.

WTD—MIDDLE AGED HUNGA- rian girl for general housework; small fami- ly; washing, $4. HOCK, 1809 Austin-av.

WTD—NEAT COLORED COOK with references; city or country. Calumet 2301.

WTD—EXPERIENCED COOK and laundress; Catholic; small adult family; Kenwood nr. 47th-st. Address J 547, Tribune.

WTD—COMPETENT COLORED cook or housekeeper; no laundry; family of 3; no objection to children; wages $40. Address J 76, Tribune.

WTD—GOOD NO. 1 COLORED cook, wife as waitress or boarding house; good all around worker; economical; city or country. Phone Edgew. 5390. Call 8 to 3.

WTD—GENERAL HSEWORK with 2 or 3 in family; 6 room apt.; plain cooking; with or without washing; $6 or $7. Address E 88, Tribune.

WTD—2142 N. RACINE-AV., 1 blk. west Wells, a six Finnish girls wish positions for housework. Some experienced. Phone Diversey 1785.

WTD—NEAT GIRL, HSWK., NO washing; will help with cooking; $5. Wm. L. 1196 E. 63d-st.

WTD—GENERAL HOUSE- work; no washing; North Side city preferred. Telephone Edgew. 5620.

WTD—SECOND MAID; EXPE- rienced; Scandinavian. H. T., 1505 N. La Salle-st.

WTD—COLORED COOK; GEN- eral housework; home nights. Ph. Seeley 4597.

WTD—AS STOCK GIRL OR ladies' maid; very neat col. lady. Phone Douglas 3352.

GIRL 2D FIRST CLASS COLORED, MRS. COWDERY, 1367 N. State-st., Apt. D, su- perior 60.

WTD—WITH E- BY GIRL EXP. IN SEW- ing and gen. hswk., as chambermaid; priv. fam. A. C., 1842 N. Western-av.

WTD—REFINED WOMAN, AS companion or housekeeper; small fami- ly; washing, $4. HOCK, 1809 Austin-av.

WTD—NEAT COLORED COOK with references; city or country. Calumet 2301.

WTD—EXPERIENCED COOK and laundress; Catholic; small adult family; Kenwood nr. 47th-st. Address J 547, Tribune.

WTD—COMPETENT COLORED cook or housekeeper; no laundry; family of 3; no objection to children; wages $40. Address J 76, Tribune.

WTD—EXPERIENCED COOK colored. Douglas 7734.

WTD—GEN. HOUSEWORK; small family. LILL, 3862 Cott. Grove-av.

WTD—COMPETENT COOK; private family; wages $10; refs. Cal. 650.

WTD—NEAT COLORED GIRL; good cook and laundress. Douglas 8516.

WTD—REFINED WORK AND sewing. English Protestant. Tel. Normal 64.

WTD—HOUSEWORK OR chambermaid; colored girl; ref. Doug. 130.

WTD—COOK AND SECOND girl; good city ref. Tel. Normal 64.

WTD—NEAT COL. MAID FOR morning work. Call Doug. 4702.

WTD—WITH SCOTCH GIRL, NURSE or chambermaid. Address L 34, Tribune.

Professions and Trades.

WTD—PROOFREADER; ENG., Sak.; experienced, reliable; employed large ; another city; wishes position in Chi- ago. Address L 225, Tribune.

WTD—EXPERIENCED MANI- rist in loop barber shop; salary or com- . Call Blackstone 868.

WTD—BEAUTY PARLOR OPERATOR and chiropodist. Busy shop or massage parlor. Address J 537, Tribune.

Housekeepers and Caretakers.

WTD—AMERICAN, CHRISTIAN woman as housekeeper; no washing; fine ; highest refs. Tel. Graceland 6188.

WTD—RELIABLE WOMAN AS keeper; good family. 1653 Orchard-st. 2 floor.

WTD—AS HOUSEKEEPER BY young widow with 4 yr. old boy; no triflers. Call 196, Tribune.

WTD—GERMAN CATHOLIC, ectable, as housekeeper; refs. Address H Tribune.

WTD—AS HOUSEKEEPER IN family or institution; experienced; best ; references. Address F 408, Tribune.

WTD—IN A FIRST CLASS by woman with experience and refer- ces. Address B 238, Tribune.

WTD—AS HOUSEKEEPER BY ed widower or bachelor's apartments; Jew- ish pref. 2904 W. 12th-st. 2d flat front.

WTD—EXP. MIDDLE AGED lady; housekeeper for widower, b.-chelor or emp.; ref. Address L 68, Tribune.

WTD—REFINED WOMAN, AS useful companion or managing housekeeper; best city refs. Address H 217 Tribune.

WTD—HOUSEKEEPER; MID- dle aged woman; people emp. Kedzie 901.

WTD—BY HOUSEKEEPER OR ; Irish Catholic; 20; refs. Went 7893.

WTD—REFINED LADY OF 53 housekeeper; refs. Address L 63, Tribune.

WTD—BY GERMAN LADY AS housekeeper. 3217 W. Polk-st. 2d.

WTD—WIDOW WITH CHILD; housekeeper. 1720 W. 63d-st. Normal 5223.

WTD—HOUSEKEEPER, BY A Swedish woman with boy 7. 14 Elm-st., bet.

SITUATIONS WANTED—FEMALE.

Housekeepers and Caretakers.

SITUATION WTD—LADY [DAUGHTER, 16], acc.-stomed to good home, wishes position as cook; no laundry; city or suburb; ref. Mayfield. Phone 1496.

SITUATION WTD—AS HOUSEKEEPER OR matron in hotel, institution, hospital, or pri- vate; am exp., systematic, neat, and reliable; best ref.; will leave city. K., 2834 Wash.-blvd. Garfield 4010.

SITUATION WTD—A REFINED, CULTUR- ed lady desires position as companion or managing housekeeper; refs. exchanged. Ad- dress H 228, Tribune.

SITUATION WTD—AS HOUSEKEEPER BY widow of 40; would like bedroom for two daughters employed as part wages. Address K 82, Tribune.

SITUATION WTD—COMPETENT MIDDLE aged woman, housekeeper for widower or bachelor apt.; will leave city. Address J 345, Tribune.

SITUATION WTD—HOUSEKEEPER IN HO- tel; experienced in catering to and pleas- ing guests; refined; will leave city. Address L 104, Tribune.

SITUATION WTD—AS HOUSEKEEPER. BY middle aged German lady; good cook; suburb preferred; good refs. Address MISS TUTTER, McHenry, Ill., Route 3.

SITUATION WTD—NEAT, RELIABLE, IN- telligent woman who is good to children; a woman to depend on, not a common drudge. Address K 77, Tribune.

SITUATION WTD—REFINED WOMAN, 18T middle aged woman, cheerful, capable. Address L 152, Tribune.

SITUATION WTD—HOUSEKEEPER, MID- dle aged woman, cheerful, capable. Address L 152, Tribune.

SITUATION WTD—BY REFINED GERMAN widow, take entire charge of apartment. Ad- dress P L 308, Tribune.

SITUATION WTD—AS HOUSEKEEPER BY widow, 1 child; refs. Belmont 4458. 2628 N. Whipple.

SITUATION WTD—AS HOUSEKEEPER BY middle aged lady; 7 years' exp.; good ref. Address E. H. M., 1025 Wallace-st., Chicago.

SITUATION WTD—EXP., ENERGETIC; H. S. grad.; thoroughly competent and adaptable. Address P W 456, Tribune.

SITUATION WTD—HOUSEKEEPER, BY capable woman. Call or write 2100 W. 68th- pl.

SITUATION WTD—HOUSEKEEPER, NEAT, comp. lady; people emp. Address L 275, Tribune.

SITUATION WTD — AS HOUSEKEEPER, where can have my 2 year old child; good cook and manager; best ref. Kenwood 5867.

SITUATION WTD—MIDDLE AGED WOM- an, housekeeper; refs. 1117 S. Harvey-av., C.

SITUATION WTD—BY MARRIED WOMAN as housekeeper, with or without children; ref. 648 N. La Salle-st. Superior 7513.

Dressmakers and Seamstresses.

SITUATION WTD — FIRST CLASS EM- broidery, names, monograms, hemstitching, work, scalloping, hand sewing, or designing. Reas. prices. Write or phone MRS. BLUM- BERGER, 2218 Lincoln-av. Phone Lincoln 2675.

SITUATION WTD — BY FASHIONABLE French dressmaker, Field's formerly; artistic cutter, fitter; latest styles evening, tailor, and house gowns; also remodeling, home or fami- lies; refs. Douglas 4459.

SITUATION WTD—FIRST CLASS SEAM- stress, little fine children's dresses, under- wear, repairing; $1.50. 451 W. 27th-st. DIET- RICH.

SITUATION WTD—FIRST CLASS DRESS- maker and designer, engagements by day; excellent remodeling; New York exp. Drexel 5211.

SITUATION WTD—HIGH CLASS DRESS- maker will work at own home or families; very stylish, expert fitter, draper. CONNELL, 504 E. 47th-st. Kenwood 5916.

SITUATION WTD—EXP. DRESSMAKER, remodeling, fancy dresses; $3 per day. E. C. Owen, 1037 Wellington-av. Phone Graceland 6191.

SITUATION WTD—EXPERIENCED CA- pable sewer wants to make children's clothes; ages 1 to 10 years. Address L 321, Tribune.

SITUATION WTD—YOUNG WOMAN, MID- dling, fine hand, machine work. Phone H. P. 1925.

SITUATION WTD—1ST CLASS DRESSMAK- er in family or by the day. Address L 131, Tribune.

SITUATION WTD — PLAIN AND FANCY tailored street suits, my home. JAMES, 1146 E. 47th-st., Apt. 5. Kenwood 3211.

SITUATION WTD—FIRST CLASS DRESS- maker; excellent remodeling; $2.50 day. Lincoln 3012.

SITUATION WTD—BY DAY, DRESSMAK- er, ladies' tailor; perfect fitter and draper; best reference. Douglas 1113.

SITUATION WTD—COMPETENT DRESS- maker; expert fitter; by day. Phone Doug. 6442.

SITUATION WTD — DRESSMAKER; COM- petent; fit, and ev. gowns; would like few families. S. S. Ref. KELLY, Phone Ken. 247.

SITUATION WTD—EXPERIENCED DRESS- maker; city or suburbs; $2.50 day. Drexel 5078.

SITUATION WTD — DRESSMAKER, FAM- ily, Field's, expert on evening gowns. Lin- coln 4328.

SITUATION WTD—DRESSMAKING BY the day, $3 per day; No. Side. Phone Rogers Park 4782.

SITUATION WTD—DRESSMAKING; CHIL- dren's work; repairing; $1.75. Address L 137, Tribune.

SITUATION WTD—BLOUSES, MILLINERY, alterations; work done at home; reasonable. Address F T 219, Tribune.

SITUATION WTD.—SEWING. AT 6411 KEN- wood-av., upstairs.

SITUATION WTD—DRESSMAKER; STR. evening gowns; ref.; $3 day. Drover 3900.

SITUATION WTD—EXPE. DRESSMAKER; remodel suits, gowns; $2 day. Drexel 2230.

SITUATION WTD—DRESSMAKING AT home or days; $2.50. Tel. Seeley 5630.

SITUATION WTD—EXP. DRESSMAKER; stylish; references. Seeley 4378.

SITUATION WTD—1ST CLASS DRESS- maker, engagements by day. Ph. Doug. 5051.

SITUATION WTD—DRESSMAKING AND remodeling; reas. P. Morey, 640 44th-pl.

SITUATION WTD—DRESSMAKER; DRESS- making, remodeling; $2.50 a day. Oakland 432.

SITUATION WTD—COL. MAID, COOK OR gen. housework; refs. Drexel 4555.

SITUATION WTD—NEAT COL MAID; GOOD cook; no laundry. Phone Lincoln 1066.

SITUATION WTD—GENERAL HOUSE- work, colored girl; refs. Ph. Douglas 3602.

SITUATION WTD—COL. COUPLE, COOK, chauffeur and butler. Calumet 8909.

SITUATION WTD—GOOD COOK AND GEN. housework; col.; refs. Douglas 2321.

SITUATION WTD—AS MAID FOR MORN- ing work; col. Calumet 2301

SITUATION WTD—NEAT COL. GIRL, DISH- washer or maid. Phone Douglas 4063.

SITUATION WTD—EXP. COOK, MIDDLE age, small family; good ref. Call 4326 or address P J 311, Tribune.

SITUATION WTD—COMPETENT, RELIA- ble bookkeeper and cashier desires position; references and bond; capable of handling collections and taking entire charge of books. Address H 293, Tribune.

SITUATION WTD—BY YOUNG LADY, EX- perienced bookkeeper; small set books to keep at home. Address J 507, Tribune.

Executives and Managers.

SITUATION WTD—AS RESIDENT MAN- ager of high class apt. bldg., or apt. hotel by reliable, tactful woman, accustomed to dealing with tenants. Address H 294, Tribune.

SITUATION WTD—BY A YOUNG WOMAN, as assistant manager for a lunch club or cafeteria; references. Address H 225, Trib- une.

SITUATION WTD.—TO TAKE CHARGE OF rooms and clerks; best of ref.; 7 yrs.' office ; particulars. Address L 162, Tribune.

Domestics and Cooks.

SITUATION WTD—BY EXPERIENCED cook, wife excellent cook and laundress; husband for houseman; some experience as chauffeur; best city refs. Address J 579, Trib- une.

SITUATION WTD—GERMAN GIRL FOR good of general work in English private family, on North Side or suburbs. Address F 99, Tribune.

SITUATION WTD—REFINED COL. MAID to take care of ladies' or bachelors' apart- ment; do manicuring, hairdressing; best ref- erence. Doug. 7852.

SITUATION WTD—GOOD NO. 1 COLORED cook, wife as waitress or boarding house; good all around worker; economical; city or country. Phone Edgew. 5390. Call 8 to 3.

SITUATION WTD—GENERAL HSEWORK with 2 or 3 in family; 6 room apt.; plain cooking; with or without washing; $6 or $7. Address E 88, Tribune.

SITUATION WTD—2142 N. RACINE-AV., 1 blk. west Wells, a six Finnish girls wish positions for housework. Some experienced. Phone Diversey 1785.

SITUATION WTD—NEAT GIRL, HSWK., NO washing; will help with cooking; $5. Wm. L. 1196 E. 63d-st.

SITUATION WTD—GENERAL HOUSE- work; no washing; North Side city preferred. Telephone Edgew. 5620.

SITUATION WTD—SECOND MAID; EXPE- rienced; Scandinavian. H. T., 1505 N. La Salle-st.

SITUATION WTD—COLORED COOK; GEN- eral housework; home nights. Ph. Seeley 4597.

SITUATION WTD—AS STOCK GIRL OR ladies' maid; very neat col. lady. Phone Douglas 3352.

GIRL 2D FIRST CLASS COLORED, MRS. COWDERY, 1367 N. State-st., Apt. D, su- perior 60.

SITUATION WTD—BY GIRL EXP. IN SEW- ing and gen. hswk., as chambermaid; priv. fam. A. C., 1842 N. Western-av.

SITUATION WTD—REFINED WOMAN, AS companion or managing housekeeper; small fami- ly; washing, $4. HOCK, 1809 Austin-av.

SITUATION WTD—NEAT COLORED COOK with references; city or country. Calumet 2301.

SITUATION WTD—EXPERIENCED COOK and laundress; Catholic; small adult family; Kenwood nr. 47th-st. Address J 547, Tribune.

SITUATION WTD—COMPETENT COLORED cook or housekeeper; no laundry; family of 3; no objection to children; wages $40. Address J 76, Tribune.

SITUATION WTD—EXPERIENCED COOK colored. Douglas 7734.

SITUATION WTD—GEN. HOUSEWORK; small family. LILL, 3862 Cott. Grove-av.

SITUATION WTD—COMPETENT COOK; private family; wages $10; refs. Cal. 650.

SITUATION WTD—NEAT COLORED GIRL; good cook and laundress. Douglas 8516.

SITUATION WTD—REFINED WORK AND sewing. English Protestant. Tel. Normal 64.

SITUATION WTD—HOUSEWORK OR chambermaid; colored girl; ref. Doug. 130.

SITUATION WTD—COOK AND SECOND girl; good city ref. Tel. Normal 64.

SITUATION WTD—NEAT COL. MAID FOR morning work. Call Doug. 4702.

SITUATION WTD—WITH SCOTCH GIRL, NURSE or chambermaid. Address L 34, Tribune.

Professions and Trades.

SITUATION WTD—PROOFREADER; ENG., Sak.; experienced, reliable; employed large ; another city; wishes position in Chi- ago. Address L 225, Tribune.

SITUATION WTD—EXPERIENCED MANI- rist in loop barber shop; salary or com- . Call Blackstone 868.

SITUATION WTD—BEAUTY PARLOR OPERATOR and chiropodist. Busy shop or massage parlor. Address J 537, Tribune.

Housekeepers and Caretakers.

SITUATION WTD—AMERICAN, CHRISTIAN woman as housekeeper; no washing; fine ; highest refs. Tel. Graceland 6188.

SITUATION WTD—RELIABLE WOMAN AS keeper; good family. 1653 Orchard-st. 2 floor.

SITUATION WTD—AS HOUSEKEEPER BY young widow with 4 yr. old boy; no triflers. Call 196, Tribune.

SITUATION WTD—GERMAN CATHOLIC, ectable, as housekeeper; refs. Address H Tribune.

SITUATION WTD—AS HOUSEKEEPER IN family or institution; experienced; best ; references. Address F 408, Tribune.

SITUATION WTD—IN A FIRST CLASS by woman with experience and refer- ces. Address B 238, Tribune.

SITUATION WTD—AS HOUSEKEEPER BY ed widower or bachelor's apartments; Jew- ish pref. 2904 W. 12th-st. 2d flat front.

SITUATION WTD—EXP. MIDDLE AGED lady; housekeeper for widower, b.-chelor or emp.; ref. Address L 68, Tribune.

SITUATION WTD—REFINED WOMAN, AS useful companion or managing housekeeper; small city refs. Address H 217 Tribune.

SITUATION WTD—HOUSEKEEPER; MID- dle aged woman; people emp. Kedzie 901.

SITUATION WTD—BY HOUSEKEEPER OR ; Irish Catholic; 20; refs. Went 7893.

SITUATION WTD—REFINED LADY OF 53 housekeeper; refs. Address L 63, Tribune.

SITUATION WTD—GERMAN LADY AS housekeeper. 3217 W. Polk-st. 2d.

SITUATION WTD—WIDOW WITH CHILD; housekeeper. 1720 W. 63d-st. Normal 5223.

SITUATION WTD—HOUSEKEEPER, BY A Swedish woman with boy 7. 14 Elm-st., bet.

SITUATIONS WANTED—FEMALE.

Nurses and Governesses.

SITUATION WTD—BY REFINED PROTEST- ant young woman, as companion to lady; competent and willing to assume responsibili- ty in the home and drive electric car; best city refs. Address H 210, Tribune.

SITUATION WTD—NURSE WISHES CARE of old lady or couple [no paralytic]; would do light work; $7 week; city or near suburb. Ad- dress L 106, Tribune.

SITUATION WTD—BY RELIABLE TRAIN- ed nurse, going to Los Angeles about Oct. 1, would take charge of invalid or child for 1st class expenses. Address L 128, Tribune.

Laundresses and Day Work.

SITUATION WTD—EXPERIENCED AND reliable laundress takes washing and iron- ing home; special care given to ladies' and gen- tlemen's clothing; family washing taken weekly by the bundle; lace curtains, 25c a pair; outdoor drying. MRS. SIMMONS, 2581 Lin- coln-av. Lincoln 8405.

SITUATION WTD — FIRST CLASS LAUN- dress wants day work. Washing, ironing, cleaning. 2921 N. Halsted-st., 3d flat. Grace- land 9174.

SITUATION WTD—WASHING, IRONING, lace curtains, 25c pair; take home. MRS. HILL, 12 N. Lincoln-st.

SITUATION WTD—WASHING, IRONING, cleaning; good German woman. Diversey 2429. E. O.

SITUATION WTD—FIRST CLASS LAUN- dress work; colored. MRS. BEARD, 324 W. Chestnut-st.

SITUATION WTD—WOMAN; GOOD COOK, laundress and general housework. Phone Douglas 770.

SITUATION WTD—TO DO BUNDLE WASH- ing for individuals or families at my own home; laundry. Call Douglas 946.

SITUATION WTD—LAUNDRESS, DAY OR week; bundles carry home. Call 3423 Fed- eral-st.

SITUATION WTD—FIRST CLASS LAUN- dress, Tuesday and Thursday; refs. Douglas 7256.

SITUATION WTD—1ST CLASS LAUND- dress or day work. Calumet 2971. 2417 Wabash-av.

SITUATION WTD—GENERAL HOUSE- work, without washing; exper. woman; $4. Douglas 8496.

SITUATION WTD—GOOD LAUNDRESS; few steady places. MRS. THORN. 1809 Fulton-st.

SITUATION WTD—FIRST CLASS LAUN- dress, Tues., Wed., Thurs.; colored. Went- worth 4564.

SITUATION WTD—BUNDLES TO BRING home; lace curtains. 715 Belden-av. Linc. 2290.

SITUATION WTD.—GOOD LAUNDRESS wants places washing or cleaning; ref. Bel- mont 7987.

SITUATION WTD—HALF DAYS BY DAY or week, cleaning or laundry. Doug. 5075. Good reference.

SITUATION WTD—CLEANING OR COOK- ing; bundle washing. 6511 Eberhardt. City or suburbs.

SITUATION WTD—BY NEAT, EXPERI- enced col. day work, with references. Phone Kenwood 2540.

SITUATION WTD—DAY WORK; GOOD laundress; North Side. Phone Ravenswood 1556.

SITUATION WTD—DAY WORK; GOOD laundress. E. TRULEVIC, 903 N. Lawn- dale-av.

SITUATION WTD—EXP. GERMAN LAUN- dress; steady work by the day. Lincoln 8981.

SITUATION WTD—FIRST CLASS LAUN- dry; go out or take home. Phone Doug. 5812.

SITUATION WTD—FIRST CLASS LAUN- dress by day. Doug. 6525.

SITUATION WTD—COL. GIRL LAUNDRY or cleaning any day. Douglas 7949.

SITUATION WTD—LAUNDRY WORK BY day or cleaning. Address 2017 Lincoln-av.

SITUATION WTD—FIRST CLASS LAUN- dress; col.; Mondays and Tuesdays. Doug. 52.

SITUATION WTD—PRICE OF BUNDLE washing. MRS. ORR, 248 W. 33d-st.

SITUATION WTD—WASHING, IRONING, cleaning; German woman. Grace 559. E. C.

SITUATION WTD — HOUSECLEANING. Phone Kenwood 1340.

SITUATION WTD—WASHING, IRONING, cleaning, by day. Phone Lincoln 3021.

SITUATION WTD—FIRST CLASS COL- ored laundress; refs.; first worker. Douglas 468.

SITUATION WTD—LAUNDRESS, CLEAN- ing; best ref. Phone Douglas 4467.

SITUATION WTD—WASHING OR CLEAN- ing; German. Phone Oakland 4585.

SITUATION WTD—WASHING AND LAUNDRY and cleaning. Douglas 496.

SITUATION WTD — LAUNDRESS, CLEAN- ing, colored. Phone Sup. 7743.

SITUATION WTD—WOMAN, MEDICAL student, would act as traveling companion to child or invalid going east in September. Ad- dress NURSE, Shifting Sands Sanitarium, Twin Lake, Mich.

SITUATION WTD—DENTIST; LADY OP- erator; licensed in Illinois; salary or salary and commission; references. Address L 101, Tribune.

SITUATION WTD—WOMAN, MEDICAL student, would act as traveling companion to child or invalid going east in September. Ad- dress NURSE, Shifting Sands Sanitarium, Twin Lake, Mich.

SITUATION WTD—DENTIST; LADY OP- erator; licensed in Illinois; salary or salary and commission; references. Address L 101, Tribune.

SITUATION WTD—CONGENIAL, REFINED young lady, as companion to lady who trav- els or elderly lady in city. Ref. Address J 550, Tribune.

SITUATION WTD—CHEERFUL, REFINED young lady as companion to lady or manag- ing housekeeper with positively respectable people; best references. Address H 231, Tribune.

SITUATION WTD—BY LADY, ADDRESS- ing typewriting and machine, at home. 3848 N. Robey-st.

SITUATION WTD—PIANO PLAYER; EX- perienced, accomplished accompanist; cafe orchestra preferred. Address J 377, Tribune.

SITUATION WTD—YOUNG LADY PIANIST moving picture. MISS SCHMUCK, 6427 Ken- wood-av.

SITUATION WTD—PROOFREADER, COM- piler, reviser; ref; 9 yrs. exp. Address F 363, Tribune.

SITUATION WTD—IN LAWYER OR PHY- sician's office; ref. Address F 364, Tribune.

Employment Agencies.

SITUATION WTD—CALL LINCOLN 1108. Colored help—cooks, chambermaid, day work, porters, waitresses, married couples. North side Employment Agency, 1946 Larrabee-st.

SITUATION WTD—3 EXCELLENT GIRLS, cook, 2d girl, laundress. EMP. AGY., 1161 No. State-st. Superior 1219.

WANTED—HELP.

Stores and Offices.

BILL CLERK—EXPERIENCED, IN WHOLE- sale dry goods house. Call with refs. 116 S. Market-st. SINGER CO.

BOOKKEEPER — GRAIN; FIRST CLASS well experienced in both cash and future trading; capable of taking charge of good sized office on Chicago Board of Trade; first class salary and permanent position. Address N F 402, Tribune.

CORRESPONDENTS—MUST HAVE EXPER- in large downtown office; give age, exp., and salary expected. Address L 441, Tribune.

GROCERY CLERKS—MUST HAVE HAD Chicago exp. Apply in person, with refer- ences. FEILCHENFELD BROS., 1200 E. 63d-st.

MAN—YOUNG; SHIPPING ROOM AND all around work; salary $8. 108 S. Wabash-av., 4th floor.

MAN—ELDERLY, AS NIGHT CASHIER; hours 6 to 10 evenings. Apply Goodfriend Shirt Co., 333 S. State-st.

STENOGRAPHER—YOUNG MAN, 1 OR 2 years' experience with machinery concern, residing on West Side; state age, references, and salary desired. Address P E 395, Tribune.

Boys.

BOY—OFFICE, BY WEST SIDE FIRM, 16 years or over; neat, bright, quick and will- ing worker; state salary, etc. Address P E 391, Tribune.

BOY—16, FOR ASSISTANT OPERATOR MO- tion picture theater; one who wants to learn business. Apply Regent Theater, 6746 Sheri- dan-road, today.

BOY—16 TO 18 OLD, BRIGHT AND NEAT, in furrier's office; good opportunity; refer- ences. Address K 548, Tribune.

BOY — WAGES $5. CALL 37 S. WABASH- av.

BOY—FOR SIMPLE OFFICE WORK; REF- erences required. Address L 336, Tribune.

BOY—TO OPERATE ELEVATOR. 4621 SHER- idan-rd. Room 1103. Graceland 3000.

BOY—ERRAND—FOR CITY. APPLY AT H. HALVORSEN CO., 34 5th-av.

Professions and Trades.

BLOWPIPE SOLDERERS—10, ON METAL frames. 1719 W. Van Buren.

BURNHAM GRADUATE TO GIVE PRIVATE instructions in beauty culture, South Side; state terms; afternoon or evening. Address P E 399, Tribune.

CUTTER—FIRST CLASS, TO WORK OUT OF town. Must have first class exp. in cutting men's garments. Apply Samuels Tailoring Co.,

LOST AND FOUND.

BAG—LOST—ON BROADWAY CAR EARLY last night, bag containing ring, bill, and owner's card. Reward. Smith, 832 Crescent.

BRACELET WATCH — LOST — WITH INITIALS V. B. W., on Dearborn-st. or on Clark-st. car. Reward. Call C. LESLIE, Diversey 8462.

CAT—LOST—WED. MORNING, FROM 3841 W. Jackson-blvd., male orange tabby Angora cat; liberal reward. Phone Kedzie 2655.

DOG—LOST — SMALL WHITE FRENCH poodle; short hair; answers name of Fluffy. 5436 Flournoy-st. Garfield 8191.

FOB—LOST—UP C. FOB; REWARD; name on fob, S. E. LINGLE, 3144 Vernon-av.

GOLD CUFF LINK—LOST—INITIALS R. S. Phone ROBERT SCHOLLE, Hum. 3828. Reward.

HORSE — STRAYED OR STOLEN — FROM Armitage and Ballou, 900 lb. brown horse; lame in left hind foot; new harness, rubber trimmings; rubber tire stanhope buggy, black box, yellow gear. Reward for information. Telephone Belmont 9213.

MONEY—LOST—$648 IN "LOOP DISTRICT," bet 1st National bank and Wabash-av. car. MRS. HUSON, 4300 Armitage-av. Ph. Bel. 7676. Liberal reward.

PEARL—LOST—REWARD FOR RETURN of string of imitation pearls lost at River-view or Rienzi. Room 1307, 72 W. Adams-st.

RING — LOST — ON SEPT. 9, A 4 CARAT diamond ring, on premises 1430 Ouyler-av. Substantial reward; no questions asked. WALRATH. Phone Graceland 616.

SPECTACLES [CASE]—LOST—IN VICINITY near Clark and Lake or "L." Call Drexel 5796.

WATCH—LOST — AT WAUCONDA, ILL., OR Geneva Lake, Wis., on steamer, gold initials, key winding Howard watch and chain. Liberal reward for return to W. R. COUDERT, 40 N. Dearborn-st.

WATCH—LOST—LADY'S OPEN FACE GOLD watch; monogram M. E. L. Finder phone W. R. Swissler, Main 1122, and receive liberal reward.

LOST—CARBONS OF BILLS ON YELLOW paper, two deposit slips of National Produce Bank, marked The Fruit Shop; also some bills against E. L. Kempf; $5.00 reward if returned to 206 N. State-st.

PERSONAL.

PERSONAL—LOST HEIR:

If John Sullivan, formerly of Milwaukee, Wis., son of Johanna Sullivan, deceased, will communicate with the undersigned, or if some one knowing the whereabouts of said John Sullivan, will communicate with the undersigned, said John Sullivan will obtain information to his benefit. PATRICK MAUNE,

Executor of the last will and testament of Johanna Sullivan, deceased, 1102-1110 Wells Bldg., Milwaukee, Wis.

PERSONAL—AFTER THIS DATE I WILL not be responsible for any debts contracted by any one but myself. FRANK H. LYMAN.

PERSONAL—PERSONS WITNESSING AUtomobile accident on Dearborn-st. between Harrison and Van Buren-st. Sept. 11th, 1914, at 11:30 a. m., address P 387, Tribune.

PERSONAL—NOT RESPONSIBLE FOR ANY debts except contracted by myself. A. FURNO.

PERSONAL—FROM DATE NOT RESPONSIble for any debts contracted, only by myself. NATHAN WILLIAMS.

PERSONAL—AFTER THIS DATE I WILL not be responsible for debts contracted by any one but myself. WM. J. CLEMENTS.

CLUB AND ASSN. MEMBERSHIPS.

LIFE MEMBERSHIP, SOUTH SHORE Country Club, exch. for other paid up membership, golf, tennis club, and $1,200. Address E G 87, Tribune.

BUSINESS PERSONALS.

PERSONAL—THE POPULAR SHOP—CUT PRICES ON IMPORTED GOWNS AND MILLINERY. 6058 LAKE PARK-AV.

PERSONAL—WE TEACH HAIRDRESSING, manicuring, facial massage, scalp treatments. Send for free booklet. E. BURNHAM, 158 N. State-st.

PERSONAL—SUPERFLUOUS HAIR PERmanently removed by multiple electrolysis; 20 years in business. MME. SIVER, 1407 Auditorium Bldg.

PERSONAL—HAIR REMOVED BY MULTIple electrolysis; guaranteed permanent. Ella Louise Keller. 36 E. State-st. Rm. 1200.

PERSONAL — SCIENTIFIC CHIROPODIST. MISS M. ABLE, 40 N. 5th-av., Rm. 6. Frank. 5484.

PERSONAL—CORNS AND ALL FOOT ILLS quickly relieved. Prof. Wm. Emanuel Scientific Chiropody Co., Inc., 125 S. State. Est. 1887.

PERSONAL—POSITIONS WANTED: We teach complete course beauty culture, $25. LEE'S SYSTEM OF BEAUTY, 36 S. State-st.

PERSONAL—WHY BE BALDY WE GROW hair; never failed. MISS G. JARENE, R. 98, 89 S. State-st.

HORSES, HARNESS, CARRIAGES.

MY ENTIRE PRIVATE BARN OUTFIT, including Kimball four seated brougham, nearly new; one victoria; one single runabout, two horses, one Kentucky saddle and harness horse; set of double and single harness. Call at my barn, 3656 Grand-blvd. Phone Douglas 4127.

WAGONS—WAGONS—

New and used wagons; reasonable terms. Open Sunday forenoon.

MAREMONT, WOLFSON & COHEN, 911-919 S. Wabash-av.

SACRIFICE TO COUNTRY OR GOOD HOME $175, complete outfit, very fast 1,100 lb. fearless chestnut mare, first class rubber tire top buggy, set harness. 8840 Fullerton-av. Belmont 5939.

MOVING VAN, BOX WAGON AND COVered furniture truck, in good condition, for sale cheap. S. C. Brown Storage, 501 E. 35th-st. Douglas 1616.

WANTED—A WALK, TROT AND CANTER saddle horse 15 to 16 hands high. Must be sound, afraid of nothing, and of kind disposition. State price. Address K 71, Tribune.

FOR SALE—TWO GOOD TEAMS OF MARES, 6 and 7 years old; one team, 3,000 lbs., other team 2,700. Also one good driving horse or delivery. 2546 Madison-st. Tel. West 1112.

FOR SALE—MY FINE, CLASSY DRIVING horse; bay; 5 years old; very sound; fine driver; no use for him; have auto. Price $200. DR. DEWITZ, barn 4017 Cicero-av.

FOR SALE—HARNESS, HORSE COLLARS AND saddle horse. Studebaker Stanhope, harness, lady's and gents' saddles. Address H 452, Tribune.

$300 TAKES SOUND 2,700 LB. TEAM HAY mares, 7 and 8 yrs. old; using auto trucks. 1858 Fulton-st., meat co.

FOR GOOD WORKING MARES AND MARE, $50 up. SOIBERG, 1934 W. Chicago-av. Hum. 1267.

I WILL SELL CHEAP MY RIGHT POP CUT-under top shop cart; fine gaited horse; also whip and robe. 1621 Irving Park-blvd.

SELLING OUT 28 HORSES, MARES ALL sizes. $50 up; harness, wagons. 2560 S. Halsted-st.

FOR SALE—FAMILY PONY OUTFIT COMplete, $100. 6042 Calumet-av. Engle. 8971.

FOR SALE—CHEAP, HIGH CLASS, STYlish saddle horse, sound, gentle. 954 W. 20th.

FOR SALE—BIG WORK HORSE. INQUIRE 6426 Lowe-av. Ph. Eng. 6629.

MACHINERY AND TOOLS.

GAS AND GASOLINE ENGINES — ALL sizes, used and new, from 30 to 60 per cent of new cost. COLBORNE MFG. CO. 157 W. Division-st.

CONCRETE MIXER BARGAINS. 2D HAND continuous and batch; good condition; reasonable; have machines in use. Also for list. Standard Scale Co., 1342-7 Wabash-av.

FOR SALE—50 IN. X 22 FT. FIFIELD TRIple geared engine lathe, in fine condition. Rumely Gas Engine & Thresher Co., La Porte, Ind.

FOR SALE—NO. 4 P. PRESS, 18X8 AMERIcan lathe, ⅜ auto. screw machine. Easly Machy. Co., 1543 S. Clinton-st.

SELLING OUT LATHES, DRILLS, PLANers, boring mills, etc.; no dealers. PARKER, 1147 S. Washtenaw-av. Phone West 1314.

MOTORCYCLE BATTERIES RECHARGED; all makes, 6-80 to 6-160, $5 to $12. We exchange new batteries for old ones. 120 E. 33d.

WANTED—STEAM ENGINE, ABOUT 100 TO 150 horse power, Washington preferred. MINONK COAL CO., Minonk, Ill.

FOR SALE—BARGAIN; ONE 36 IN. WOOD'S improved planing machine; 1 2250, ACME SAW & KNIFE CO., 124 S. Clinton-st.

FOR SALE—AMER. N. 5. BLOWER, SMALL firebox boiler, pattern lathe. 1042 Randolph.

MACHINERY AND TOOLS.

GUARANTEED REBUILT MOTORCYCLES; all makes, 6-80 to 6-160, $5 to $12. We exchange new batteries for old ones. 120 E. 33d.

WANTED—STEAM ENGINE, ABOUT 100 TO 150 horse power, Washington preferred. MINONK COAL CO., Minonk, Ill.

FOR SALE—BARGAIN; ONE 36 IN. WOOD'S improved planing machine; 1 2250, ACME SAW & KNIFE CO., 124 S. Clinton-st.

FOR SALE—AMER. N. 5. BLOWER, SMALL firebox boiler, pattern lathe. 1042 Randolph.

LIGHT & HEAVY MANUFACTURING.

HEAVY DIE AND PRESS WORK; LARGE metal drawing and stamping. Address R. RICHARD A. SCHULTZ, 1511 N. Halsted-st.

GOOD FACILITIES FOR DOING LATHE, shaper, drill, press work. Ph. W. 2674 or 584.

CASTOFF CLOTHING.

A DOLLAR SAVED IS A DOLLAR MADE. We throw away your old clothes when GORDON will give you THE PRICE. Try once and be convinced. 1 and 3 State-st. 2 Maiden-la. 1 W. Canal 947. 415 S. Halsted.

LEVINE PAYS HIGHEST PRICES FOR gentlemen's clothing, ladies' fancy dresses, and furs. 3 stores. 1 Maiden-la. Tel. Central 7.

GOLDSTEIN PAYS HIGHEST PRICES for cast off clothing. 1351 S. Union. Postal.

MRS. SILBERSTEIN, 1231 NO. CLARK-ST., buys ladies' gents' cast off clothing. Tel. Lin. 9337.

MRS. H. SCHNEIDERS, 451 E. 31ST-ST., buys cloth., bric-a-brac, furn. et. Doug. 4740

CLOTHING, FURS, ETC.

FOR SALE—2 VELVETS AND 2 SERGE suits; all suits bust 38 and 40. 2544 N. Clark-st.

BIG SALE ON LADIES' SLIGHTLY WORN clothing. L. Goodman, 2347 State-st. Cal. 1288.

FOR SALE—ALASKA SEAL COAT, 38 BUST, 40 in. long. Tel. Edg. 416.

CLEANERS AND DYERS.

AUG. SCHWARTZ [ESTAB. 1860], GEN. Cleaner and Dyer of all garments, carpets and rugs. Prompt service. 1 phone only. Illinois-a. 34 W. Randolph-st. Main 3520.

WEBER, EXPERT DYER AND CLEANER. Office, 3531-3531 State-st. Ph. Douglas 34. 126 S. Wabash-av., Palmer House Block.

MISCELLANEOUS.

RARE CHANCE—TO BUY A $250 EDISON Kinetoscope, Model D, 110 volts, 25-40 amperehouse-tic; fully equipped, only used few weeks, good as new; be quick if you want a bargain. Address P S 89, Tribune.

COAL DIRECT FROM MINE; BEST FOR domestic or steam use; 13,440 lb. T. L. a car; send lots only. Address P L 65, Tribune.

BOATS, YACHTS, ETC.

WANTED—GOOD, STRONG MOTORBOAT, either open or cabin. Give full particulars and lowest cash price. Address J 190, Tribune.

TO RENT—ROOMS—SOUTH.

ALDINE-SQ., 509, 1¼ BLKS. COTTAGE Grove-st.—To Rent—Newly furn. front 1 rm., overlooking park.

BERKELEY-AV., 4453 — TO RENT—LARGE, light, elegant room, suitable for one or two gentlemen or married couple; kitchen privileges. Phone Kenwood 5270.

BERKELEY-AV., 4425—TO RENT—2 LIGHT rms., $2.75; inv., el. lt., h. & w. heat; breakfast, opt. Ken. 8390.

BERKELEY-AV., 4455, 2D — TO RENT — Front rooms, single or suite; priv. fam.; s. h. phone; 435 Ind. surf. I. C., Ken. 1st-exp.

BERKELEY-AV., 4152, 4TH—TO RENT—Beaut. 3 rm. suite overlooking lake; mod.; large front; private family.

BLACKSTONE-AV., 4220 — TO RENT — 40th-st.—To Rent—Large outside room with southern exposure; 2 blks. I. C. and 47th surf.

BLACKSTONE-AV., 5329—TO RENT—OUTside room; steam heat; in private house; references required. H. P. 2667.

BLACKSTONE-AV., 6080—TO RENT—2 RM. suite, furn., new, clean; I.C., surf., L. Martin; CALUMET, 3044 — TO RENT—NEWLY RE-mod. rms., steam heat, all conv., $2 wk., 50c day.

CALUMET-AV. 3040. THE ANGELUS—To Rent—80 sunshine rs.; priv. lav.; fine bath; 50c to $1 daily; $2.50-$5 wk. Ellsworth.

CALUMET-AV., 4749 — TO RENT — COMfortably furnished outside rooms; private lavatory; 1 blk. L exp.ress. Oakland 4297.

CALUMET-AV., 4821, 1ST—TO RENT—LGE. room, gentleman, $2.50; 47th L. exp. Ken. 1535.

CALUMET-AV., 4416, 3D APT.—TO RENT—Well furnished, large, light room; kitchen, dining rm. priv. Kenwood 2234.

CALUMET-AV., 4622, 2D—TO RENT—LGE. furn. rm., suit, $3; 47th L. exp. surf.; reas.

CALUMET-AV., 3624, 3D APT.—TO RENT—Elegant furn. room; $3 per week. Went. 2784.

CALUMET-AV., 4222, 3D—TO RENT—NEWly dec. frt. rm., priv. bath, mod.; reas.; L exp.

CALUMET-AV., 4528, 2D—TO RENT—LRG., newly furn. rm.; mod.; priv.; reas.; L exp.

CALUMET, 5427—TO RENT—GENTLEMEN or couple employed; mod. 2d apt. el. exp.

CALUMET-AV., 4448, 3RD—TO RENT—WELL furn. rm.; mod.; priv.; reas.; L exp.

CALUMET-AV., 4034, 3D—TO RENT—NICE furn. front rms.; best trans.; reas.; 4th exp.

CALUMET-AV., 4316, 2D—TO RENT—LGE. frt. rm.; priv. fam.; reas.; L exp.

CORNELL-AV., 5340, 3D—TO RENT—FINE rm., beautiful location, blk. I. C. ex., beaches, parks.

CORNELL-AV., 5342, 4TH APT.—TO RENT—Pleasant south room to business woman; L. C. exp.

CORNELL-AV., 5404, 2D—TO RENT—NICE-ly furn. rm.; mod.; priv. home.

DANTE-AV., 6439 — TO RENT — LARGE, light room, steam heat, elect. l.; I. C. R. R., L. surf. one block. Phone Hyde Park 6106.

DORCHESTER-AV., 6209, 2D—TO RENT—Nicely furn. room; priv. family; L. I. C. Midway 831.

DORCHESTER-AV., 5014, 1ST—TO RENT—Comfortably furnished, outside, sunny room; nice neighborhood; all conv. Kenwood 6013.

DORCHESTER, 6029, 1ST—TO RENT—PRIV. lav.; all modern impr.; for couple or men; near park; I. C., el. and surface.

DORCHESTER-AV., 5414—TO RENT—NICEly furnished light, airy rooms. Hyde Park 2535.

DREXEL-BLVD., 4200—TO RENT—LARGE, light, airy modern outside rooms; running water; unlimited phone; all transportation; for bachelors or couples; board if desired.

DREXEL-BLVD., 4136—TO RENT—NICELY furn. rms. if house; s. h., r. w.; break. opt. Ph. Oak. 5847.

DREXEL-BLVD., 4200—TO RENT — COR. rm., beautiful outside parlor suite; board opt.; 2 gents; no other roomers. Oak. 4653.

DREXEL-BLVD.—To Rent—Large front room in detached home; mod. conv.; 43d and Kenwood L. Oakland 5622.

DREXEL-BLVD., 3963—TO RENT—SINGLE and double rooms; running water; $2.50 up; steam agents.

DREXEL-BLVD., 4252—TO RENT—FRONT rm., twin beds, priv. bath; gentlemen only.

DREXEL-BLVD., 4122—TO RENT—FURN. ROOMS. Phone Oakland 1794.

DREXEL-BLVD., 4126—TO RENT—LARGE 2d story front room; mod. imp.; ex. trans.

EAST END-AV., 5144—TO RENT—2 BEAUTIful rooms, suitable for 2 young women; lake, facing East End Park; exclusive neighborhood; I. C. to loop; 1 blk. south of Chicago Beach. Highest references required.

ELLIS-AV., 4149—TO RENT—LARGE FRONT room, beautifully furn. in mahogany; high class quarters for party wishing quiet, refined surroundings; also 3 rm. apt. Hyde Park 3000.

ELLIS-AV., 3850—TO RENT—NEATLY FUR. rooms, elec., s. h., r. w., Kenwood L. I. C. suits; reasonable. Ph. Doug. 7395. DU BOIS.

ELLIS-AV., 3617—TO RENT—WELL FURN. front room, lavatory, in priv. home of eastern people; I. C. and surf. Doug. 3344.

ELLIS-AV., 4148—TO RENT—BEAU. FURN. fr. room; single rm.; Ken. L. and I. C.

ELLIS-AV., 6222, 2D — TO RENT—FURN. rm.; hot and cold wt. in rm.; trans. fine.

ELLIS-AV., 4214—TO RENT—ROOMS, SIN-gle or suite, $2 up; beautiful home; phone, piano; I. C., Ken. L.; board opt. Drexel 5053.

ELLIS-AV., 3749—TO RENT—CLEAN, COMfortable rooms; priv. fam. Doug. 434.

ELLIS-AV., 4300, APT. A-4 — TO RENT — Lg. fr. rms. suit, for 2 people; rm. + water. Ph. Oakland 1794. Call 2 to 5 p. m.

ELLIS-AV., 4300, 3D—TO RENT—ELEgantly furn. room in high class apt. Basse.

EVERETT-AV.—TO RENT — ELEGANTLY furn. 2 rm. suite in exclusive apt. bldg. overlooking lake; priv. elevator, phone, bath and shower; I. C. exp. trans.; quiet, refined surroundings for 1 or 2 gentlemen. Ph. Mid. 7310.

EVERETT-AV., 4606—TO RENT—ROOM suitable 2 gentlemen; twin beds; modern refs. Midway 7581.

FIFTIETH-ST., E., 617, 1ST—To RENT—5 rooms; near L; ½ blk. Grove-st. car; 47th; no children. Phone Ken. 4730. Call after Tues.

FIFTY-THIRD-ST., E., 1461—TO RENT—Elegantly furn. corner room; also single room; strictly modern; 5 car lines; 10 min. to city. Opposite Y. M. C. A., Hyde Park. SCHOEDER.

FIFTY-THIRD-ST., E., 846, 2D—TO RENT—Newly furn. 3 rm. suite, living rm. and 2 bedrooms, to gentleman or couple employed; also 2 rooms, to gents; 1 block from Wash. Pk.; no other roomers.

FIFTY-THIRD-ST., E., 1407, 2D—TO RENT—Newly fur. room; also single; 47th L. exp.; fine surface. Tel. Midway 7345. MORRELL.

FIFTY-FIFTH-PL., E., 358, 3D—TO RENT—ex. well furn. frt. rm; elec. l. att h.; nr. 5056 L. st.a.; priv.; reas.

FIFTY-FIFTH-BLVD., E., 334, 3D—TO RENT—Very large front rm.; 1 blk. to "L" and park.

FIFTY-FIFTH-BLVD., E., 204, COR. INDIana, 2d—To Rent—Well furn. front room. Drexel 3481.

FIFTY-SEVENTH-ST., E., 1407, 2D — TO Rent—Large frt. room, stm., closet, ph., L. C. exp.

FIFTY-THIRD-ST., E., 1533 — TO RENT — Large front rm. with lav.; conv.; resid.; L. C. exp.; ref.

FORESTVILLE-AV., 4206—TO RENT—FRONT parlor; $2; running water.

FORRESTVILLE-AV., 4306—To Rent — Mod. furn. rm.; s. h.; $2; good trans.

FORTY-FIRST-ST., E., 405—TO RENT—Furn. front and side rooms, lavatories; also well furn. bskpg. rms.; elec. light and gas free.

FORTY-THIRD-ST., E., 321, APT. F — TO Rent—Lovely double and sing. rms.; delightfully furn.; steam; good cafes, ½ blk. L exp.

FORTY-SEVENTH-ST., E., 1152, 2D—TO Rent—Lovely doub. and sing. rms., delightfully furn.; steam; good cafes, ½ blk. L exp.

FORTY-THIRD-ST., E., 321, APT. F—TO Rent—Desirable, strictly mod. room; reas. I. C. surf.

FORTY-SEVENTH-ST., E., 1122—TO RENT—Large room, private bath; other rooms; $3; $10; steam.

FORTY-SECOND-PL., E., 918, 3D—TO RENT—Home-like, sunny front; 47th surf. leaving Grandblvd. k. opt.; L. surf.; $5 weekly.

FORTY-SEVENTH-ST., E., 1352, IN KENwood Valley—To Rent—Large, light, airy suites in 1 to 3 rooms; ref. required. Ken. 3000.

FORTY-SECOND-PL., E., 1108—TO RENT—2 newly decorated, pleasant front rooms, 1 door east of Lake-av. L. Hyde Park 2.

FORTY-FIRST-ST., E., 620—TO RENT—Newly furn. room, good trans.; board ont.

FORTY-SIXTH-ST., E., 446—TO RENT — Large front room; suitable for couple.

FORTY-SECOND-PL., E., 931—TO RENT—3 nicely furn. rms.; Ken. exp.; mod.; Oak. 4722.

GARFIELD-BLVD., 704, 2D—TO RENT—Pleasant front room; suit, for gentleman; colonial porch; piano. KEENAN.

GRAND-BLVD., 4226—TO RENT—LARGE furnished front room; r. water; $20 month.

GRAND-BLVD., 4230—TO RENT—NICELY furn room suitable for gentleman. Douglas 2351.

GREENWOOD-AV., 4351, 3D—TO RENT—Large parlor with adj. bedroom; single or en suite; mod. conv.; board opt. Ken. 4534.

GREENWOOD-AV., 4347, 3D—TO RENT—Elegant rms.; new; furn. with bath, closets; mod. apt.; exch. elec. l., gas; breakfast opt.; Ken. L. I. C., 43d. Ken. 5708.

GREENWOOD-AV., 4347, 2D—TO RENT—Part. suite for 2 or 3; also 1 rm.; ph., piano; I. C., Ken. L.; board opt. Drexel 5053.

GREENWOOD-AV., 4404 — TO RENT — ATtractive frt. rm.; lav.; refined surroundings; I. C.

GROVELAND-AV., 2920 — 2 RMS. FURN. complete; run. water; mod. conv.; reas.

HARPER-AV., 5722—To RENT—2 LARGE front rooms; excel. transp. H. P. 3448.

INDIANA-AV., 4532, 2D—TO RENT—NICELY furn., strictly mod. front room; priv. lav.; also parlor furn. as living room; reas. Drex. 8315.

INDIANA-AV., 5115, APT. 3—TO RENT—Nicely furn. rm.; mod. apt.; priv. fam.; L. exp. surf.

INDIANA-AV., 4245, APT. C—TO RENT—Large, well furn. living rm. and bedrm.; piano; mod.; priv. fam.; suit 2; $7; L.exp.

INDIANA-AV., 4222, 3D—TO RENT—BEAUTIful front suite, suitable for 2 or 3 gents; every mod. conv.; priv. family; piano. Doug. 7971.

INDIANA-AV., 4539, 2D—TO RENT—NEWLY furn. front room; hot water, modern, private; 1 or 2 gents; Drexel 9019.

INDIANA-AV., 4147, 3D—TO RENT—GENtlemen of good business standing, mod. rms. Drexel 8220.

INDIANA-AV., 2811 — TO RENT — NICELY furnished outside rooms. $2 to $5 week; mod.

INDIANA-AV., 4606 APT. C—TO RENT—Cozy front room rm. in mod. apt. Drexel 7377.

INDIANA-AV., 4926, 3D—TO RENT—NICELY furn. front rms.; reas.; 51st L. exp.

INDIANA-AV., 4637, 3D—TO RENT—WELL furn. rm.; use of parlor, piano, phone.

INDIANA-AV., 5809, 1ST—TO RENT—Large front room; reas.; private family.

INDIANA-AV., 2006, 4TH—TO RENT—NICE-ly furn. rm.; steam; ex. trans.; $2. Murray.

INDIANA-AV., 4056, 1ST FLAT—TO RENT—Modern outside rms., 1 or 2 gents.

INDIANA-AV., 5418, 1ST—TO RENT—2 LGE. front rms.; privileges; mod. conv.; 55th L exit.

JACKSON PARK-AV., 6120, 2D—TO RENT—Light, airy, choice furnished rooms, opp. park, L express. Hyde Park 2999.

KENWOOD-AV., 4637, 2D—TO RENT—WELL furn. room, near L; ½ blk. from I. C. and surf. Reasonable.

KENWOOD-AV., 6245, 3D APT.—TO RENT—3 connecting front rooms, single or en suite; all modern conveniences.

KENWOOD-AV., 6159, 1ST APT.—TO RENT—Two good outside rooms; best transportation. Call Sunday or evenings.

KENWOOD-AV., 6056, APT. 2D—TO RENT—Nicely furn. room, suitable 1 or 2; steam heat; phone; fine trans.; breakfast opt.

KIMBARK-AV., 6110, 1ST—TO RENT—RMS.; large parlor; S. H., electric; I. C. and L. exp.; priv.

LAKE PARK-AV., 4352—TO RENT—IN MY two beautifully furn. apt. buildings have well ventilated well kept, comfortably heated, light rooms; run. water, fine baths; careful management; $3 to $6; I. C. L. exp. MISS MOSHER.

LAKE PARK, 8723—TO RENT—BEAUTIFUL large front room, lavatory, near bathroom, very convenience, excellent trans., I. C. and surf., suitable for 2; priv. family. Doug. 2027.

LAKE PARK-AV., 4009, 5TH. TAKE ELEvator; To Rent—Beaut. outside single or en suite; priv. lav.; choice location; 1 blk. I. C., Ken. "L" exp. and surf.

LAKE PARK-AV., 4749 — TO RENT — COMfortably furnished outside rooms; private lavatory; 1 blk. L exp.ress. Oakland 4297.

LAKE PARK-AV., 4823, 3D—TO RENT—LGE. front room; also single room, $2.50; I. C., Ken. "L" exp., 43d surf.

LAKE PARK-AV., 3872—To RENT—COMfortable rooms, con. bath, lake view; board optional.

LAKE PARK-AV., 4847—TO RENT—LARGE front room; steam heat; mod.; priv. house. Drexel 5056.

LAKE PARK-AV., 4002, 1ST — TO RENT — Front room, single or suite, with lav., priv. fam. Oakland 5294.

LAKE PARK-AV., 4806, 2D APT.—TO RENT —Large desirable double rm., also single rms.; all conv., I. C. and surf.; reas. Maxwell.

LAKE PARK-AV., 3631, 3D—TO RENT—ATtractive rm., overlooking lake; steam, electricity, phone, porch; kitchen priv.; I. C., surf.

LAKE PARK-AV., 4810—TO RENT—ELEgantly furn. front rooms, single or en suite; priv. lavs.; I. C. and surf.; reas. GERBER.

LAKE PARK-AV., 4410, 3D—TO RENT—Nicely furn. outside rms.; Ken. L, I.C., surf.

LAKE PARK-AV., 4570—TO RENT—LARGE front room, priv. home; 47th I. C. Ken. "L".

LAKE PARK-AV., 4168, 3D—TO RENT—RMS. suit. for 1 or 2; run. wat.; Ken. L. exp.

MICHIGAN-BLVD., 4317—TO RENT—LARGE outside living room and bedroom, conn.; beaut. furn.; en suite or single; priv. lav.; fine for business people; ex. trans.; home privileges; breakfast opt.; must be sent to be appreciated; reasonable. MISS MERRILL.

MICHIGAN-AV., 2124-26 — THE NETHERland Hotel—To Rent—Elegant outside rms., with or without private bath; excellent service; rates $4 to $9 per week. Phone Calumet 4015.

MICHIGAN, 4409 — TO RENT — NEWLY furn. large front room; also single; running water in room; large closet; electric lights; stm. ht. Phone Drexel 8737.

MICHIGAN-AV., 3446 — TO RENT — ELEgant rooms, private bath; mahog. furniture; fine appearing building; $8 to $12. Calumet 5438.

MICHIGAN-AV., 3622, 2D APT.—TO RENT—2 elegant front rms., high class apt., every mod. conv.; mahog. furn.; 5 blks. Ind. or L. Doug. 23.

MICHIGAN-BLVD., 3612, 1ST APT.—TO Rent—Outside furnished rooms, day or week; rooms exchanged. Must be seen to be appreciated. Phone Douglas 3887.

MICHIGAN-AV., 4756, 3D, NR. I. C.—TO RENT—Newly furnished front rm.; pri. lav.; refnd priv. family; use of piano; 2 gents. Central 8898.

MICHIGAN-AV., 3647 — TO RENT — BEAU. furn. rooms in mod. resid.; parlor, library, and bedrms.; bskpg. apt. Doug. 6900.

MICHIGAN-AV., 3628—TO RENT—SINGLE and double rms., stm., all conv., hskpg. priv. Calumet 3741.

MICHIGAN-AV., 3956, 3D—TO RENT—FRT. parlor and bedrm., piano, mod., priv., single room; reas.

MICHIGAN-BLVD., 5446, 3D—To RENT—Front rm. and alcove or single; free phone; board, gar. and ride to town if wanted; $8 tramp.

MICHIGAN, 4059, 2D—TO RENT—NEWLY furn., large, outside rm. for a refined gentleman; refs. required.

MICHIGAN-AV., 4017, 3D—TO RENT—NICEly furn. room; 1 blk. "L" and surface; every thing modern and up to date.

MICHIGAN-AV., 3527, 1ST—TO RENT—HIGH class quarters for party wishing quiet, refined surroundings; also 3 rm. apt. Phone Calumet 4015.

MICHIGAN-BLVD., 3668—TO RENT—BEAUtiful outside, mod. room, in mod. residence; reas. Doug. 8015.

MICHIGAN-AV., 3030, 2D—TO RENT—WELL furn. front rooms, sing. or double, with kitchen priv.; one in family. SCHIFF.

MICHIGAN-AV., 4063, 2D—TO RENT—WELL furn. lrg. rm.; priv. fam.; mod.; reas.; L exp.

MICHIGAN-BLVD., 5010—TO RENT—FRONT suite; priv. bath; free phone. Oakland 576.

MICHIGAN-AV., 3631—TO RENT—NICELY furn. front rooms, steam, $2.50. Middle 3904.

MINERVA-AV., 6415, 3D—TO RENT—OUTside rms., single or suite; use kitch. Hyde Park 3883.

NORMAL-BLVD., 6314 — TO RENT — FURN. rms.; stm. ht.; phone; piano; recep. rm.; reas.

OAKWOOD-BLVD., 507—

TO RENT—

DO YOU WANT A LARGE, BEAUTIFUL CORNER ROOM, WITH OR WITHOUT ALCOVE, IN AN EXCLUSIVE HOME?

Then apply at 507 OAKWOOD-BLVD.

OAKWOOD-BLVD., 764—TO RENT—DESIRable 1 and 2 room suites overlooking the lake; elevator and telephone service. Apply at bldg. today; $12 to $20.

OAKWOOD-BLVD., 755—TO RENT—CHOICE double and single rms.; mod. Drex. 165.

OAKWOOD-BLVD., 635—TO RENT—ELEgant front rm. mod. Ph. Oakland 5377.

PRAIRIE-AV., 5717—TO RENT—LARGE rm. in mod. apt.; all conv.; L exp. Call evenings or phone Kenwood 5788 during day.

PRAIRIE-AV., 4126, 3D—TO RENT—LRG. light rm., with lav.; 2 in fam.; strictly mod.; home privileges; suitable for 2; reas.

PRAIRIE-AV., 4509, 3D—TO RENT—LRG., well furn. fr. rm., 1 or 2; priv. fam.; mod.; reas.; L exp.

PRAIRIE-AV., 4457, 3D—TO RENT—MOD. ern, clean frt. rm.; priv. lav.; reas.; L exp. Drex. 8804.

PRAIRIE-AV., 2407—TO RENT—LIGHT, comfortable room; two men; half hour's walk loop.

PRAIRIE, 4413, 2D—TO RENT—HIGH CLASS steam; blk. Ind. cars, 1½ blks. 43d "L"; gentlemen. Drexel 1281.

PRAIRIE-AV., 5327, 1ST—TO RENT—NICEly furn. room, private family; new apt.

PRAIRIE-AV., 5359, APT. 6—TO RENT—Large outside rm.; suit. 2. SCHLIE.

PRAIRIE-AV., 4047, 1ST—TO RENT—COMp. furn. front room; 1 boarder; ref. Drexel 7067.

PRAIRIE-AV., 2962 — TO RENT — NICELY furn. room; rooms; $2-$5 week; mod. conv.

PRAIRIE-AV., 2918—TO RENT—DELIGHTful rms., suite or en suite.

PRAIRIE-AV., 5400, 2D—TO RENT—ATtractive outside room; cor. apt.; 55th L exp.

PRAIRIE-AV., 4806—TO RENT—BEAUtiful rm. in mod. house; gentlemen; ex. trans.

PRAIRIE-AV., 4450—To RENT—DESIRAble rms. in mod. house; gentlemen; ex. trans.

SEVENTY-FIRST-PL., E., 1321—To RENT—House, large, light room, with or without board; private family; strictly modern; near L. C. R. R.; suitable for two. Blue Island 6001.

SIXTY-THIRD-ST., E., 1539—To RENT—Making a change for the winter?

Get a clean, steam heated room; plenty of hot water; excellent transportation; 30 min. to loop or South Shore; 1 blk. to "L"; special prices for private house rate: $1.50 a week and up.

SIXTY-FOURTH-ST., E., 1515, FLAT 3 — To Rent—Parlor and back parlor, $5; also other rms.

SIXTY-FIFTH-PL., E., 1526, 1ST—To RENT —Gentlemen. Good trans. Fr. Bilkste. 505.

SO. PARK-AV., 6204, APT. 14—To RENT—Nicely furn. rm.; priv. fam.; ½ blk. L; reas.; lady.

ST. LAWRENCE-AV., 4450, FLAT T—To Rent—Large furn. rm.; mod.; no other roomers; $2.00; steam.

ST. LAWRENCE-AV., 4841, 3D—TO RENT—2 large outside bskpg. rms., completely furn.; SPONSER ISLAND-AV., 6042, 2D APT.—To Rent—Large, modern, outside room; 3 tramp. Loop; private family; $4.50 week.

THIRTY-FOURTH-ST., E., 124, NR. MICH.—To Rent—Nicely furn. front rms., steam, mod.; reas. Apt. K.

THIRTY-FOURTH-ST., E., 553—To RENT—Nicely furn. large and small rms., lav., priv.; THIRTY-FIFTH-ST., E., 7228—To RENT—Fine large steam heated rooms.

UNIVERSITY-AV., 6131—TO RENT—WELL furn. fr. rms., parlors of flat, suit. for fam. or excellent for 2 young men; L. C., 1 blk. L sta.

UNIVERSITY-AV., 6126, 2D—TO RENT—2 Furn. frt. rooms, en suite or single; steam; L. and surf.

UNIVERSITY-AV., 6449, 3D—TO RENT—Newly furn. large frt. rm. suit 1 or 2; elec. steam, "L" exp. Mid. 977.

VERNON-AV., 6254, 3D—TO RENT—LARGE, light room, newly furnished; private family; modern; good transportation; suitable for two; a bargain. Normal 5572.

VERNON-AV., 6201, 2D—TO RENT—ELEG. furn. room, conn. bath; mod.

VINCENNES-AV., 4252, 2D—TO RENT—Well furn. outside r., priv., mod.; reas.; L ex.

WABASH, 4233—HOTEL VERNON — TO Hsbkg. rms. in outside rooms; cheap; also housekeeping suite.

WABASH-AV., 1308—TO RENT—FURNISHed rooms for men only; single and double; steam heat and hot water; elevator; $2 to $4. WOODLAWN-AV., 6031 — TO RENT — CONnecting lavatory rms.; gentlemen; near I. C. L. exp. MORALEE.

WOODLAWN-AV., 5312, 2D — TO RENT—2 very desirable rooms, suit. two or three, or separate; board opt. Blackstone 1500.

WOODLAWN-AV., 6138, 3D — TO RENT — Nicely furn. par. suite, also single; elec. l.

YALE-AV., 7301, YALE—TO RENT—LARGE mod. room, run. water; rea., homelike, steam heat.

TO RENT—NICELY FURN. ROOM IN PRIvate fam.; 3d flat; 53d I. C. and 55th surface 2 blocks; very desirable references required. Midway 2801.

TO RENT—OVERLOOKING LAKE; PRIvate family has a large room with 2 windows viewing lake; will rent to business man. Phone and lav. in rm.; 15 min. to city. Oakland 5093.

TO RENT—OUTSIDE WELL FURN. ROOM; strictly modern; I. C., Kenwood L, surface lines; board opt.; very reas. Drexel 5293.

TO RENT—LGT. OUTSIDE RM., NEW MOD. apt., st. heat, priv. fam.; gent. only; L and surface. Phone Oak. 6181.

TO RENT—

LODGING—HOTELS.

64TH-ST. AND UNIversity-av.; [formerly Lexington]; Woodlawn; block from elevated station, Jackson Park express; convenient to Illinois Central; nicely furnished rooms; private bath; American plan, $8.00 per week up; la carte table. Hyde Park 4400.

100 additional rooms, all with private baths. Rates: Single, $14 per week; double, $19 per week and down. American plan.

ENWOOD HOTEL AND APARTMENTS. ND KENWOOD-AV. om lake. Best of transient room suites, beautifully furnished or as desired, $50 a month; unfurnished if desired. Cafe nent Residential Hotel. te Oakland 1600.

AIN—AMERICAN AND EU- LAN—3535 ELLIS-AV. am heated, electric lights ern suite, local and long di- every room; elevator service merican plan, $8-$15 per week. sidewalks. European plan. Attrac- 1 Best Dome cuisine. I. C. 1 blk., 10 min. ride to business centers. Prop. Douglas 7100.

ERRY, DEARBORN-AV. e. plan. nt table. p. $12 up. Double, $20 up. Suites with bath. Phone Superior 4856.

NEW FIREPROOF, UTH. modern; 50 rooms; single and 2, 3, and 4 room suites; all outside rooms; complete hotel, catering to particular people, both 9200. residential and transient; one block from Wilson-av. L station. M OST EXCLUSIVE hotel on Lake Shore, just completed; every room with bath; single or en suite; with private porches; handsomely furnished and under new management.

BLACKSTONE-AV., E HARVARD

S AFFORD A GOOD HOME P PEOPLE; REPUTATION BLE CHOICE LOCATION O CITY; REDUCED RATES ERE. DELAVARD [FIREPROOF] an-blvd. and 26th-pl.; one block from 4 stop 11 beautiful suits ms; 42 to 87 M. BRINKMAN, 3119 Indiana-av. TO RENT—MODERN STEAM HEATED FLATS.

4731 Champlain-av, 2d flat, 8 rms.....$40.00
439 S. Clifton-pk., 2d flat, 8 rms.....35.00
4210 Champlain-av, 3d flat, 8 rms.....30.00
7 & SHEARER & CO., 4255 Cottage Grove-av.

TO RENT—SUBLET 7 ROOM, 2 BATHS, $75 for 1 or 2 yrs.; steam heat, hot water, light, hot water, with garage, all free; 2 year's lease to responsible, quiet family; nothing like it in the city. See janitor, 45th and Drexel-blvd. Tel. Oakland 1701.

TO RENT—4402-04 PRAIRIE-AV., 1ST AND 2d apts., 7 and 8 rooms, modern, newly decorated, $35.00 and $60.00.

TO RENT—Oct. 1st, 3902 Calumet-av., modern 6 room flat; steam heat; janitor service. W. MURRAY WRICHT, Marquette Bldg.

TO RENT—N. W. COR. 41ST-ST. AND INdiana-av. 5 and 7 room flats; steam; $35 to $55. 1522 E. 47th-st., 6 rooms, bath, $30. $2.50; steam heat, janitor service; new building; liberal concessions. DUFF & MASSEY.

TO RENT—Immediate possession, modern 6 room s. h., frt. and back porches on the beautiful new blvd.; best trans. in city; ½ blk. to Wentworth-av., 1½ blks. to Normal Park; 3d fl., 34½ blk. "L." Apply 3d floor same bldg. Ph. Wentworth 8495.

BLACKSTONE,

5921-27 S. Michigan-av.; 4 and 5 rooms; elegant apts.; sun parlors, etc.; beautiful court bldg.; rents $40 to $50. Janitor on premises. REGELIN, JENSON & CO., 82 W. Wash.-st.

TO RENT—LOCATION FOR PHOTO GALlery. 708 E. 43d-st. Kinsley Bldg.; have cheerful 4 room flat with gallery; rent for price of flat; $22.50. CHESBROUGH & SHOTWELL, 4304 Cott. Gr.

TO RENT—HIGH GRADE 6 AND 7 ROOM apartments; every convenience; concessions to Oct. 1.

ESTATE OF R. J. BUSCH, 30 N. La Salle-st Franklin 788.

TO RENT—6500 GRAND-BLVD., 18 AND 20D apts., 8 rooms and 3 baths; 2 toilets and showers; appointments throughout the finest; can give possession any time. See F. GUSTAFSON, Owner, 1st apt., or janitor.

TO RENT—6853 JEFFREY-AV., 7 RM. APT. Light on all sides; 2 private porches and garage; dining rm. overlooks lake; 2 blks. s. of Jackson Pk. C. sta. and surface. Inquire on premises.

TO RENT—MODERN, STEAM HEATED four room apartment, $35 per month; excellent elevated, surface, and Illinois Central transportation. Apply office of building, 6201 Kenwood-av.

TO RENT—NEW BLDG. JUST COMPLETed; 5 light rooms and front screened porch; convenient to transp. 1020 E. 46th-st. H. FRERICHS, Oakland 1848.

TO RENT—4TH FLOOR, 65 E. 36TH-PL., cor. Michigan-av.; 6 rooms; steam heat; bath; janitor service; gas range. $45 and up. ALBERT FRIEND & CO., 29 S. La Salle-st.

TO RENT—24 NEW APTS., 4 AND 5 ROOMS. $32.50 to $45; excellent location and trans. facilities; 2 blks. from lake; representative at building; 810 Oakwood-blvd.

TO RENT—211 E. 35TH-ST., 4 OR 7 ROOM apts.; steam heat; janitor service; $22.50 and $32.50; excellent for rooming. CREMIN & O'CONNOR, 105 N. Clark-st.

TO RENT—HIGH GRADE APTS.

8800 Michigan-av., 2d and 3d floors, delightful 4 rooms, every modern convenience; garage space; large rent reduction. Open daily 2 to 5.

TO RENT—MADISON VILLA APTS., S. E. corner Oakwood-blvd. and Ellis-av. 2 and 3 rooms; disappearing beds; 3 rms. equa. 5; See janitor, 826 Oakwood-blvd.

TO RENT—N. E. COR. CALUMET-AV. AND 49th-st., desirable, light, modern 5 room apartment, excellent building, best transportation, $50. See janitor.

TO RENT—1549 MICHIGAN-AV., MODERN 7 room apartments, 1718 Wabash-av., steam heated flats, 3, 4, and 7 rooms; janitor service. ALBERT H. GARY & CO., 1511 S. Michigan-av.

TO RENT—5318 TO 5325 KENWOOD-AV., 5 room apt., $22.50, $25 and $30; 6 room apt., $22.50 and $27.50. Electric light free; steam heat, janitor and elevator service.

TO RENT—MODERN LIGHT APARTMENTS. 1008 E. 54th-st., 4 r.....$45.00
6329 Ellis-av., 4 r.....35.00
ALBERT H. GARY & CO., 1009 N. Y. Life bldg. Rand. 3031.

TO RENT—ELEGANT, STRICTLY MODERN 6 apartment, $40.00; concession to corner Hyde Park blvd., 1551st-st.) and Kimbark-av.; open for inspection.

TO RENT—4714 GRAND-BLVD.; HIGH grade 6 room apt.; large, light rooms; private front and side porches; 3 baths; is; floor T. E. WELLS, 160 W. Jackson-blvd. Wab. 2562.

TO RENT—HIGH CLASS 4-5 ROOM FLATS, $27.50 to $45. Forrestville-av. $37.50 to $45. REIDENOUER & ERICKSON, 535 E. 47th-st. Oakland 816.

TO RENT—HIGH CLASS 6 RM. APT., 3 baths; new bldg.; private front and rear porches; big concessions; leaving city. 5030 Michigan-av.

TO RENT—6410 DREXEL-AV.—ELEGANT modern 7 rm. apts.; near S. S. "L." and surface cars; $42.50-$45.00.

TO RENT — ELEGANT 6 AND 7 ROOM apts.; strictly modern apts.; $37.50. 1311-13 E. 57th-st.; 1 block from I. C. station.

TO RENT—4846-48 CALUMET-AV.— 7 room, light, modern apartments. $35.00.

TO RENT—936 E. 42D-PL., NR. DREXEL—3 and 4 r. flats, comp. furn., gas heat free. Kenwood L; $26 to $40. See janitor.

TO RENT—SECOND-PL., E. 936—TO RENT—Nr. Drexel, 3d flat—Furn. or not, gas and heat free. Kenwood L; $26 to $40. See janitor.

TO RENT—7 ROOMS, HARDWOOD FLOOR, hot water heat, electric light; rent reasonable. 5022 Normal-blvd.

TO RENT—3-4 ROOM FLATS, $20-$25; STM., hot water; hardwood firs.; gas ranges; near I. C. and Lenox Bldg. 3567 Cottage Grove-av.

TO RENT—7 RM. MOD. APT., $35; FL., 1045 E. 47th-st.; choicest location; light; rate $42. Wm. F. CRUMBAUGH & JONES, 504 Postal Tel. Bldg.

TO RENT—MODERN FLATS—2814-16 LA Salle-st., 4 and 6 room flats; $18-$25. PAUL C. LOEBER & CO., 21 N. La Salle-st.

TO RENT—5 RM. STEAM HEATED FLAT, 5304 Cottage Grove; all rooms light; porch. HALLGREN, 3315 Cottage Grove-av.

TO RENT—1137-39 E. HYDE PARK-BLVD., near Woodlawn-av., 6-7 rooms; steam h.; elec. l.; modern; 2d or 3d fl.; $37.50 to $45.

TO RENT—6436 KIMBARK-AV., NEWLY decorated 7 rooms, 2d floor; steam. See janitor.

TO RENT—6 ROOMS OR 7 ROOMS. $50 OR $55; decor. to suit. [4835 Vincennes-av.], 2d or 3d flat.

TO RENT—6 RM. MOD. APT., $129 GROVE-land-av., $33.50 to $35. Elec. lgt., hdwd. floors. HALLGREN, 3315 Cottage Grove-av.

TO RENT—628 E. 38D-ST., 4 RM. FLAT. steam heat, water, hardwood firs. Concessions. HALLGREN, 3315 Cottage Grove-av.

TO RENT—ELEGANT, NEW APT., LARGE rear porch; view Grand-blvd.; use of vacuum cleaner; 2 E. 45th-st. Drexel 9366.

TO RENT—2 AND 3 ROOM APTS. BATH and kitchenette. In new bldg. 4706 Woodlawn-av. Tel. Canal 828.

TO RENT—2 ROOMS, BATH AND KITCHENette. 1225 E. 47th-st. $30. Fh. Oakland 791.

TO RENT—7225 RIDGELAND-AV., 5 RMS., furnace heat; med. rent. will decorate. Cent. 2068.

TO RENT—5400 INDIANA-AV., FLAT WITH 6 rooms and bath; mod.

TO RENT—JOSEPHINE, 3635 MICHIGAN-av. fine corner apartment.

TO RENT—MOD. 5 ROOM STEAM HEATED flat, $37.50. 5471 Ridgewood-ct.

TO RENT—HOUSES—SUBURBAN.

TO RENT—SOME SPLENDID HOUSES, FURnished and unfurnished, in Highland Park; for rentals. If you have never spent a winter in Highland Park try it this season. Clean, cool and beautiful. Train service unexcelled. Boats living in town.

EUGENE K. BOURNIQUE & CO., 701 First Nat. Bank Bldg. Randolph 1870.

TO RENT—HIGHLAND PARK—

By year [unfurnished], 2 story frame house, 8 rooms, nice yard, good and convenient location, all in first class condition, $65 per month.

EUGENE A. BOURNIQUE & CO., Tel. Rand. 1878. 701 First Nat. Bank Bldg.

TO RENT—7 ROOM HOME, 2 BATHS, 2 SUN parlors, $50. Com. Dev. Co., Winnetka-av. and Wilson-st., Winnetka.

TO RENT—FURNISHED HOUSES.

TO RENT—FURNISHED MODERN 6 ROOM bungalow and garage, opposite lake, n. w. cor. Sheridan-road and Sheridan-square, Evanston. Would like to live with tenant. Phone 4188 Evanston.

TO RENT—636 SHERIDAN-RD.—BEAU. 10 rm. home, furn. complete; nr. Broadway surface and Sher. L; mod. improvements; h. w. heat; electricity; coal in cellar; pianola; service if maid if desired. L. V. 4555.

TO RENT—FUR. HOME, 1 BLOCK FROM sta.; hot water heat; elec.; 10 rm. rental; C. H. 4 Q. 25 min. ride. Box 185, Western Springs, Ill.

TO RENT—DESIRABLE 10 R. FURNISHED house [2 rooms and bath], furnace, hdwd. floors; near Lincoln Park; reas. Address J 308, Tribune.

TO RENT—ELEGANTLY FURN. HOUSE; 8 rms.; exclusive location. West Pullman [end 124]. $50.

TO RENT—COMPLETELY FURN. 8 ROOM house. 6632 Kenwood-av. Blackstone 1291.

WANTED—TO RENT—HOUSES.

WANTED—TO RENT—25 ROOMING HOUSE at 387, Tribune.

TO RENT—FLATS—SOUTH.

TO RENT—THREE SIX ROOM APARTments, very choicest, elaborately finished in mahogany, two baths, sun parlor, etc.; new bldg.; $65 to $90; 1510 E. 60th, c. of L. C.

ALSO

Three 4 and 5 room apts. in new bldg., 6201 and 5 Ingleside-av., $25 - $47.50.

ALSO,

Two 4 room flats, enamel finish, cut glass door fixtures, pier mirrors in chambers, $32.50; 6 R. 50th-st., bet. Mich. and Wabash. Janitors will show.

GEO. J. WILLIAMS, 326 River-st. Cen. 2100.

TO RENT—

Jackson Park Apts.

6064-62 Stony Island-av., overlooking Jackson Park; strictly modern in every detail; sun rooms; wall beds; bookcases; only a few left at prices from $40 to $50. Make selection today. Agent on premises.

CHANDLER, HILDRETH & CO., 54 W. Washington-st.

5127-31 Greenwood Ave.

To Rent—High grade modern apartments, 6 rooms, exceptionally large, light, and airy; 2 baths; sun parlors, with or without private garage; possession October 1st. For further particulars phone Oakland 334.

E. S. WOOLF & CO., Agents, 301 E. 47th-st. TO RENT—FLAT, 7 ROOMS, 2 BATHS, $75. 1217 E. 53d-st, 2d apt.

6 rooms—2 baths.

PRIVATE PORCH—REAR PORCH.

Near I. C. R. R. express sta.

Decorate to suit,

WM. KIRK & CO., 428 E. 47th-st.

TO RENT—3351 CALUMET-AV. MODERN 6 r. & b., 2d flat, bargain.....$30
3436 E. 51st-st., 7 r. 3d.....30
240 W. 61st-st., 8 r., 3d.....30
5409 Hyde Park-blvd., 8 r.....45
ALBERT H. BRINKMAN, 3119 Indiana-av.

TO RENT—MODERN STEAM HEATED FLATS.

4731 Champlain-av, 2d flat, 8 rms.....$40.00
439 S. Clifton-pk., 2d flat, 8 rms.....35.00
4210 Champlain-av, 3d flat, 8 rms.....30.00
7 & SHEARER & CO., 4255 Cottage Grove-av.

TO RENT—SUBLET 7 ROOM, 2 BATHS, $75 for 1 or 2 yrs.; steam heat, hot water, light, hot water, with garage, all free; 2 year's lease to responsible, quiet family; nothing like it in the city. See janitor, 45th and Drexel-blvd. Tel. Oakland 1701.

TO RENT—FOLLOWING 6, 7, AND 8 ROOM flats, steam heat, hot and cold water, electric lights. See janitor on premises.

4600 Vincennes-av., 8 rooms.....$37.50
4502 Vincennes-av., 8 rooms.....$30.00
4506 Vincennes-av., 8 rooms.....$30.00
449 E. 45th-st., 8 rooms.....$32.50
EDWIN ROMBERG, 30 N. La Salle-st.

TO RENT—6 ROOMS AND BATH NEW—

5046 Prairie-av., 6 rooms, new.....$43.50
5226 Prairie-av., 6 rooms, new.....43.50
5230 Prairie-av., 6 rooms, new.....47.50
5239 Prairie-st., 7 rooms, sun parlor.....50.00
4806 Ellis-av., 5 rooms.....60.00
J. F. O'BRIEN & CO., 320 E. 51st, opp. L sta.

SIXTY-SEVENTH-ST. (No. 139), 2D APT., 5 rooms, bath; $25.

To Rent—Immediate possession, modern 6 room s. h., frt. and back porches on the beautiful new blvd.; best trans. in city; ½ blk. to Wentworth-av., 1½ blks. to Normal Park; 3d fl., 34½ blk. "L." Apply 3d floor same bldg. Ph. Wentworth 8495.

BLACKSTONE,

5921-27 S. Michigan-av.; 4 and 5 rooms; elegant apts.; sun parlors, etc.; beautiful court bldg.; rents $40 to $50. Janitor on premises. REGELIN, JENSON & CO., 82 W. Wash.-st.

TO RENT—LOCATION FOR PHOTO GALlery. 708 E. 43d-st. Kinsley Bldg.; have cheerful 4 room flat with gallery; rent for price of flat; $22.50. CHESBROUGH & SHOTWELL, 4304 Cott. Gr.

TO RENT—HIGH GRADE 6 AND 7 ROOM apartments; every convenience; concessions to Oct. 1.

ESTATE OF R. J. BUSCH, 30 N. La Salle-st Franklin 788.

TO RENT—6500 GRAND-BLVD., 18 AND 20D apts., 8 rooms and 3 baths; 2 toilets and showers; appointments throughout the finest; can give possession any time. See F. GUSTAFSON, Owner, 1st apt., or janitor.

TO RENT—6853 JEFFREY-AV., 7 RM. APT. Light on all sides; 2 private porches and garage; dining rm. overlooks lake; 2 blks. s. of Jackson Pk. C. sta. and surface. Inquire on premises.

TO RENT—MODERN, STEAM HEATED four room apartment, $35 per month; excellent elevated, surface, and Illinois Central transportation. Apply office of building, 6201 Kenwood-av.

TO RENT—NEW BLDG. JUST COMPLETed; 5 light rooms and front screened porch; convenient to transp. 1020 E. 46th-st. H. FRERICHS, Oakland 1848.

TO RENT—4TH FLOOR, 65 E. 36TH-PL., cor. Michigan-av.; 6 rooms; steam heat; bath; janitor service; gas range. $45 and up. ALBERT FRIEND & CO., 29 S. La Salle-st.

TO RENT—24 NEW APTS., 4 AND 5 ROOMS. $32.50 to $45; excellent location and trans. facilities; 2 blks. from lake; representative at building; 810 Oakwood-blvd.

TO RENT—211 E. 35TH-ST., 4 OR 7 ROOM apts.; steam heat; janitor service; $22.50 and $32.50; excellent for rooming. CREMIN & O'CONNOR, 105 N. Clark-st.

TO RENT—HIGH GRADE APTS.

8800 Michigan-av., 2d and 3d floors, delightful 4 rooms, every modern convenience; garage space; large rent reduction. Open daily 2 to 5.

TO RENT—MADISON VILLA APTS., S. E. corner Oakwood-blvd. and Ellis-av. 2 and 3 rooms; disappearing beds; 3 rms. equa. 5; See janitor, 826 Oakwood-blvd.

TO RENT—N. E. COR. CALUMET-AV. AND 49th-st., desirable, light, modern 5 room apartment, excellent building, best transportation, $50. See janitor.

TO RENT—1549 MICHIGAN-AV., MODERN 7 room apartments, 1718 Wabash-av., steam heated flats, 3, 4, and 7 rooms; janitor service. ALBERT H. GARY & CO., 1511 S. Michigan-av.

TO RENT—5318 TO 5325 KENWOOD-AV., 5 room apt., $22.50, $25 and $30; 6 room apt., $22.50 and $27.50. Electric light free; steam heat, janitor and elevator service.

TO RENT—MODERN LIGHT APARTMENTS. 1008 E. 54th-st., 4 r.....$45.00
6329 Ellis-av., 4 r.....35.00
ALBERT H. GARY & CO., 1009 N. Y. Life bldg. Rand. 3031.

TO RENT—ELEGANT, STRICTLY MODERN 6 apartment, $40.00; concession to corner Hyde Park blvd., 1551st-st.) and Kimbark-av.; open for inspection.

TO RENT—4714 GRAND-BLVD.; HIGH grade 6 room apt.; large, light rooms; private front and side porches; 3 baths; is; floor T. E. WELLS, 160 W. Jackson-blvd. Wab. 2562.

TO RENT—HIGH CLASS 4-5 ROOM FLATS, $27.50 to $45. Forrestville-av. $37.50 to $45. REIDENOUER & ERICKSON, 535 E. 47th-st. Oakland 816.

TO RENT—HIGH CLASS 6 RM. APT., 3 baths; new bldg.; private front and rear porches; big concessions; leaving city. 5030 Michigan-av.

TO RENT—6410 DREXEL-AV.—ELEGANT modern 7 rm. apts.; near S. S. "L." and surface cars; $42.50-$45.00.

TO RENT — ELEGANT 6 AND 7 ROOM apts.; strictly modern apts.; $37.50. 1311-13 E. 57th-st.; 1 block from I. C. station.

TO RENT—4846-48 CALUMET-AV.— 7 room, light, modern apartments. $35.00.

TO RENT—936 E. 42D-PL., NR. DREXEL—3 and 4 r. flats, comp. furn., gas heat free. Kenwood L; $26 to $40. See janitor.

TO RENT—SECOND-PL., E. 936—TO RENT—Nr. Drexel, 3d flat—Furn. or not, gas and heat free. Kenwood L; $26 to $40. See janitor.

TO RENT—7 ROOMS, HARDWOOD FLOOR, hot water heat, electric light; rent reasonable. 5022 Normal-blvd.

TO RENT—3-4 ROOM FLATS, $20-$25; STM., hot water; hardwood firs.; gas ranges; near I. C. and Lenox Bldg. 3567 Cottage Grove-av.

TO RENT—7 RM. MOD. APT., $35; FL., 1045 E. 47th-st.; choicest location; light; rate $42. Wm. F. CRUMBAUGH & JONES, 504 Postal Tel. Bldg.

TO RENT—MODERN FLATS—2814-16 LA Salle-st., 4 and 6 room flats; $18-$25. PAUL C. LOEBER & CO., 21 N. La Salle-st.

TO RENT—5 RM. STEAM HEATED FLAT, 5304 Cottage Grove; all rooms light; porch. HALLGREN, 3315 Cottage Grove-av.

TO RENT—1137-39 E. HYDE PARK-BLVD., near Woodlawn-av., 6-7 rooms; steam h.; elec. l.; modern; 2d or 3d fl.; $37.50 to $45.

TO RENT—6436 KIMBARK-AV., NEWLY decorated 7 rooms, 2d floor; steam. See janitor.

TO RENT—6 ROOMS OR 7 ROOMS. $50 OR $55; decor. to suit. [4835 Vincennes-av.], 2d or 3d flat.

TO RENT—6 RM. MOD. APT., $129 GROVE-land-av., $33.50 to $35. Elec. lgt., hdwd. floors. HALLGREN, 3315 Cottage Grove-av.

TO RENT—628 E. 38D-ST., 4 RM. FLAT. steam heat, water, hardwood firs. Concessions. HALLGREN, 3315 Cottage Grove-av.

TO RENT—ELEGANT, NEW APT., LARGE rear porch; view Grand-blvd.; use of vacuum cleaner; 2 E. 45th-st. Drexel 9366.

TO RENT—2 AND 3 ROOM APTS. BATH and kitchenette. In new bldg. 4706 Woodlawn-av. Tel. Canal 828.

TO RENT—2 ROOMS, BATH AND KITCHENette. 1225 E. 47th-st. $30. Fh. Oakland 791.

TO RENT—7225 RIDGELAND-AV., 5 RMS., furnace heat; med. rent. will decorate. Cent. 2068.

TO RENT—5400 INDIANA-AV., FLAT WITH 6 rooms and bath; mod.

TO RENT—JOSEPHINE, 3635 MICHIGAN-av. fine corner apartment.

TO RENT—MOD. 5 ROOM STEAM HEATED flat, $37.50. 5471 Ridgewood-ct.

TO RENT—FLATS—SOUTH.

LATEST IN FLATS

OPEN EVENINGS.

We invite inspection of 3 and 4 room NAVONA AND RAMONA APARTMENTS, 3962-3980 Ellis-av., just completed, in which we have endeavored to eliminate the need of servants and simplify housekeeping. Every apartment has private front porch and contains in addition to all usual conveniences the following

NEW FEATURES:

DISH WASHING SINKS (not necessary to put your hands in dish water); HOUSEKEEPER AUTOMATIC LOCK DELIVERY BOXES, which provide for the safe delivery of milk and groceries during housekeeper's absence; outside iced refrigerators, IN-A-DOR beds, DISAPPEARING GARBAGE CANS, Transportation, I. C. R. R. South Side "L," and to $60.000. Agent on premises.

C. R. GLEASON & CO., Agents.

TO RENT—

1, 2, AND 4 ROOMS.

High grade, fireproof constructed building. Apartments have shower baths and all modern conveniences. N. W. Cor. 53d and Kenwood-av.

S. E. Cor. 60th and South Park-av.

4, 5, AND 6 ROOMS; have front and rear porches and park frontage; $36.00 up. Agent on all premises.

KEIDEL & MORAN,
Main 1633. 6 N. Clark-st.

TO RENT—

NEW BUILDINGS.
3, 4, AND 5 ROOMS READY NOW.
COR. 37TH AND LAKE PARK-AV.
OVERLOOKING THE LAKE.

Corner 36th-st. and Vincennes-av., opposite Vincennes Hotel, overlooking Ellis Park; large light rooms, with private porches and disappearing beds; rents $35 and up.

Best of transportation, I. C. station at 36th-st., Cottage Grove car 10 minutes to downtown; lines L, M, SMITH & BRO., 3947 Cottage Grove. Phone Drexel 4711.

GRAND-BLVD.

3804 TO 18—LOOK AT THESE STRICTLY MODERN 4 AND 5 ROOM APTS. 2 BATHS, PRIVATE PORCHES, $65 AND $75. MAIN 4031 OR JANITOR, 3814.

TO RENT—BRAND NEW 4 AND 5 ROOMS, WITH STEAM HEATED SUN PARLORS. S. W. COR. WOODLAWN-AV. AND 53D-ST. NOW READY FOR OCCUPANCY.

WILL START RENT FROM OCT. 1ST.

CHOICEST LOCATION IN HYDE PARK; convenient to C. & E. I. and 55th-st. cars. Not another building in Hyde Park so attractive for convenience, light and air; apartments elegantly finished; vacuum system; in-a-door disappearing beds; $40 up. Agent there. PHONE H. P. 126.

FINEST EQUIPPED APARTMENTS IN CHICAGO

2, 3, and 4 rooms.
Corner Drexel-blvd. and 42d-pl.
Price $30 to $70.
THAD. H. HOWE & CO., 102 N. 57TH-AV.
Agent on premises.

TO RENT—2953 MICHIGAN-BLVD., COR. 40th-st., modern 5 and 6 room flats; rents $25 to $35; one block from elevated and surface lines.

HIBERNIAN BANK, Monroe and Clark-sts., Real Estate Dept. Phone Central 822.

TO RENT—N. W. COR. ST. LAWRENCE-av. and 48th-st., 3, 4, 5, and 6 room apartments in one of the most attractive, high grade buildings; 24 flats; 3 rooms; Grand-blvd. and Washington Park; fine lawn; perfect heat and hot water service. Prices extremely low; $29 per month on premises. H. KRYAR JR., 30 N. La Salle-st. Tel. Main 3757.

TO RENT—FOLLOWING 6, 7, AND 8 ROOM flats, steam heat, hot and cold water, electric lights. See janitor on premises.

4600 Vincennes-av., 8 rooms.....$37.50
4502 Vincennes-av., 8 rooms.....$30.00
4506 Vincennes-av., 8 rooms.....$30.00
449 E. 45th-st., 8 rooms.....$32.50
EDWIN ROMBERG, 30 N. La Salle-st.

TO RENT—6 ROOMS AND BATH NEW—

5046 Prairie-av., 6 rooms, new.....$43.50
5226 Prairie-av., 6 rooms, new.....43.50
5230 Prairie-av., 6 rooms, new.....47.50
5239 Prairie-st., 7 rooms, sun parlor.....50.00
4806 Ellis-av., 5 rooms, 2 baths.....60.00
J. F. O'BRIEN & CO., 320 E. 51st, opp. L sta.

SIXTY-SEVENTH-ST. (No. 139), 2D APT., 5 rooms, bath; $25.

To Rent—Immediate possession, modern 6 room s. h., frt. and back porches on the beautiful new blvd.; best trans. in city; ½ blk. to Wentworth-av., 1½ blks. to Normal Park; 3d fl., 34½ blk. "L." Apply 3d floor same bldg. Ph. Wentworth 8495.

BLACKSTONE,

5921-27 S. Michigan-av.; 4 and 5 rooms; elegant apts.; sun parlors, etc.; beautiful court bldg.; rents $40 to $50. Janitor on premises. REGELIN, JENSON & CO., 82 W. Wash.-st.

TO RENT—LOCATION FOR PHOTO GALlery. 708 E. 43d-st. Kinsley Bldg.; have cheerful 4 room flat with gallery; rent for price of flat; $22.50. CHESBROUGH & SHOTWELL, 4304 Cott. Gr.

TO RENT—HIGH GRADE 6 AND 7 ROOM apartments; every convenience; concessions to Oct. 1.

ESTATE OF R. J. BUSCH, 30 N. La Salle-st Franklin 788.

TO RENT—6500 GRAND-BLVD., 18 AND 20D apts., 8 rooms and 3 baths; 2 toilets and showers; appointments throughout the finest; can give possession any time. See F. GUSTAFSON, Owner, 1st apt., or janitor.

TO RENT—6853 JEFFREY-AV., 7 RM. APT. Light on all sides; 2 private porches and garage; dining rm. overlooks lake; 2 blks. s. of Jackson Pk. C. sta. and surface. Inquire on premises.

TO RENT—MODERN, STEAM HEATED four room apartment, $35 per month; excellent elevated, surface, and Illinois Central transportation. Apply office of building, 6201 Kenwood-av.

TO RENT—NEW BLDG. JUST COMPLETed; 5 light rooms and front screened porch; convenient to transp. 1020 E. 46th-st. H. FRERICHS, Oakland 1848.

TO RENT—4TH FLOOR, 65 E. 36TH-PL., cor. Michigan-av.; 6 rooms; steam heat; bath; janitor service; gas range. $45 and up. ALBERT FRIEND & CO., 29 S. La Salle-st.

TO RENT—24 NEW APTS., 4 AND 5 ROOMS. $32.50 to $45; excellent location and trans. facilities; 2 blks. from lake; representative at building; 810 Oakwood-blvd.

TO RENT—211 E. 35TH-ST., 4 OR 7 ROOM apts.; steam heat; janitor service; $22.50 and $32.50; excellent for rooming. CREMIN & O'CONNOR, 105 N. Clark-st.

TO RENT—HIGH GRADE APTS.

8800 Michigan-av., 2d and 3d floors, delightful 4 rooms, every modern convenience; garage space; large rent reduction. Open daily 2 to 5.

TO RENT—MADISON VILLA APTS., S. E. corner Oakwood-blvd. and Ellis-av. 2 and 3 rooms; disappearing beds; 3 rms. equa. 5; See janitor, 826 Oakwood-blvd.

TO RENT—N. E. COR. CALUMET-AV. AND 49th-st., desirable, light, modern 5 room apartment, excellent building, best transportation, $50. See janitor.

TO RENT—1549 MICHIGAN-AV., MODERN 7 room apartments, 1718 Wabash-av., steam heated flats, 3, 4, and 7 rooms; janitor service. ALBERT H. GARY & CO., 1511 S. Michigan-av.

TO RENT—5318 TO 5325 KENWOOD-AV., 5 room apt., $22.50, $25 and $30; 6 room apt., $22.50 and $27.50. Electric light free; steam heat, janitor and elevator service.

TO RENT—MODERN LIGHT APARTMENTS. 1008 E. 54th-st., 4 r.....$45.00
6329 Ellis-av., 4 r.....35.00
ALBERT H. GARY & CO., 1009 N. Y. Life bldg. Rand. 3031.

TO RENT—ELEGANT, STRICTLY MODERN 6 apartment, $40.00; concession to corner Hyde Park blvd., 1551st-st.) and Kimbark-av.; open for inspection.

TO RENT—4714 GRAND-BLVD.; HIGH grade 6 room apt.; large, light rooms; private front and side porches; 3 baths; is; floor T. E. WELLS, 160 W. Jackson-blvd. Wab. 2562.

TO RENT—HIGH CLASS 4-5 ROOM FLATS, $27.50 to $45. Forrestville-av. $37.50 to $45. REIDENOUER & ERICKSON, 535 E. 47th-st. Oakland 816.

TO RENT—HIGH CLASS 6 RM. APT., 3 baths; new bldg.; private front and rear porches; big concessions; leaving city. 5030 Michigan-av.

TO RENT—6410 DREXEL-AV.—ELEGANT modern 7 rm. apts.; near S. S. "L." and surface cars; $42.50-$45.00.

TO RENT — ELEGANT 6 AND 7 ROOM apts.; strictly modern apts.; $37.50. 1311-13 E. 57th-st.; 1 block from I. C. station.

TO RENT—4846-48 CALUMET-AV.— 7 room, light, modern apartments. $35.00.

TO RENT—936 E. 42D-PL., NR. DREXEL—3 and 4 r. flats, comp. furn., gas heat free. Kenwood L; $26 to $40. See janitor.

TO RENT—SECOND-PL., E. 936—TO RENT—Nr. Drexel, 3d flat—Furn. or not, gas and heat free. Kenwood L; $26 to $40. See janitor.

TO RENT—7 ROOMS, HARDWOOD FLOOR, hot water heat, electric light; rent reasonable. 5022 Normal-blvd.

TO RENT—3-4 ROOM FLATS, $20-$25; STM., hot water; hardwood firs.; gas ranges; near I. C. and Lenox Bldg. 3567 Cottage Grove-av.

TO RENT—7 RM. MOD. APT., $35; FL., 1045 E. 47th-st.; choicest location; light; rate $42. Wm. F. CRUMBAUGH & JONES, 504 Postal Tel. Bldg.

TO RENT—MODERN FLATS—2814-16 LA Salle-st., 4 and 6 room flats; $18-$25. PAUL C. LOEBER & CO., 21 N. La Salle-st.

TO RENT—5 RM. STEAM HEATED FLAT, 5304 Cottage Grove; all rooms light; porch. HALLGREN, 3315 Cottage Grove-av.

TO RENT—1137-39 E. HYDE PARK-BLVD., near Woodlawn-av., 6-7 rooms; steam h.; elec. l.; modern; 2d or 3d fl.; $37.50 to $45.

TO RENT—6436 KIMBARK-AV., NEWLY decorated 7 rooms, 2d floor; steam. See janitor.

TO RENT—6 ROOMS OR 7 ROOMS. $50 OR $55; decor. to suit. [4835 Vincennes-av.], 2d or 3d flat.

TO RENT—6 RM. MOD. APT., $129 GROVE-land-av., $33.50 to $35. Elec. lgt., hdwd. floors. HALLGREN, 3315 Cottage Grove-av.

TO RENT—628 E. 38D-ST., 4 RM. FLAT. steam heat, water, hardwood firs. Concessions. HALLGREN, 3315 Cottage Grove-av.

TO RENT—ELEGANT, NEW APT., LARGE rear porch; view Grand-blvd.; use of vacuum cleaner; 2 E. 45th-st. Drexel 9366.

TO RENT—2 AND 3 ROOM APTS. BATH and kitchenette. In new bldg. 4706 Woodlawn-av. Tel. Canal 828.

TO RENT—2 ROOMS, BATH AND KITCHENette. 1225 E. 47th-st. $30. Fh. Oakland 791.

TO RENT—7225 RIDGELAND-AV., 5 RMS., furnace heat; med. rent. will decorate. Cent. 2068.

TO RENT—5400 INDIANA-AV., FLAT WITH 6 rooms and bath; mod.

TO RENT—JOSEPHINE, 3635 MICHIGAN-av. fine corner apartment.

TO RENT—MOD. 5 ROOM STEAM HEATED flat, $37.50. 5471 Ridgewood-ct.

TO RENT—FLATS—SOUTH.

NEW 4 AND 5 ROOM APARTMENTS.

N. E. CORNER 65TH-ST. AND DANTE-AV. [ONE BLOCK EAST OF I. C. R. R.]. HIGH CLASS IN EVERY PARTICULAR. WALL BEDS IN EACH FLAT. LARGE FRONT PORCHES, SCREENED IN; ALL ROOMS LARGE AND VERY LIGHT; WILL DECORATE TO SUIT; FINE TRANSPORTATION; 1 BLK. TO JACKSON PARK, 1 BLK. TO WOODLAWN STA., I. C. R. R. AND 2 BLKS. TO ELEVATED AND SURFACE CARS. RENT $40 UP. AGENT ON PREMISES.

JAMES G. BARSALOUX, 1461 E. 63D-ST. HYDE PARK 10.

4 and 5 Room Apts.

Sun Porches. New Bldgs.

S. w. cor. 53d-st. and Greenwood-av., 4 and 5 rooms, $47.50 to $62.50. 5 rooms, 3 baths, $65.00 to $67.50.

S. e. cor. 60th-st. and Rhodes-av., facing Washington Park, 4 and 5 rooms, $38.00 to $50.00.

5428-30-32 Kimbark-av., 4 rooms, $38.00 to $45.00.

Agents on premises.
WM. T. WOODLEY,
Main 1633. 6 N. Clark-st.

TO RENT— —TO RENT

NEW APARTMENTS, STORES, OFFICES. Southwest corner 37th-st. and Indiana-av. Steam heat, private sun porches, sun parlors, tile mantels, mosaic and tile bathrooms, marble entrances, gas ranges, refrigerators.

READY FOR OCCUPANCY OCT. 1.

Agent on premises daily and Sunday from 10 A. m. to 9 p. m. BECKLENBERG, Owner, 29 S. La Salle-st. Tel. Randolph 884.

TO RENT—4640-2 DREXEL-BLVD., MODern 8 and 9 room apartments; two baths; will decorate to suit.

1st floor $70.00
2d floor 80.00

NEWTON B. LAUREN & CO., 110 S. DEARBORN-ST.

TO RENT—

VILLISCA APARTMENTS.

JUST COMPLETED IN

REAL ESTATE FOR SALE.

CENTRAL.

FOR SALE—$5.55 PER CENT NET. New mercantile bldg.; long lease BOWES REALTY CO., 30 N. La Salle.

APARTMENTS—SOUTH SIDE.

FOR SALE—
15 apt. bldg. HIGH GRADE; arrangement differs in each tier; convenient to 53th-st. L sta.; advantages of Wash. Park and served by any S. Side L line; no transfer.
$7,200 GROSS INCOME.
4-5-6 rooms; all leased to good tenants.
MTG. $33,000; PRICE $55,000.
Might take some trade if good.
[Humphrey, exl. agt.] McKEY & POAGUE,
Hyde Park 590. 1206 E. 63d-st.

FOR SALE—
A NEW 6 FLAT BUILDING.
ALL RENTED.
A 1 neighborhood; "L" express transportation. This investment will pay a purchaser $1,250 per year or better above interest and expenses; $5,000 needed. It will double your money in 4 years. An exceptional opportunity.
MILBERN & QUAIN, 6 N. Clark-st.

FOR SALE—READ THIS AD CAREFULLY.
The kind of a 6 apartment building you will be proud to own, in a high class neighborhood; all rented; in perfect state of repair; can be purchased on terms of $1,000 cash and $4,400. Price $27,000. No better genuine bargain on the South Side. JOHN E. ACKERMAN, 69 W. Washington-st.

FOR SALE — OR EXCHANGE—ELEGANT new corner 18 apartment bldg.; price, $75,000. Consists of 4 and 5 rooms, with front porches; everything finished throughout in white enamel; mtg., $47,000. Will take part in vacant and cash for my equity. Address P W 164, Tribune.

FOR SALE—16 FLAT BUILDING.
SOUTH SIDE.
Rents, $5,100.
Price $52,000.
Cash $5,000.
NO TRADE.
OLIVER L. WATSON, 69 W. Washington-st

FOR SALE—16 PER CENT GROSS. NEW apt., 4-5 rooms; individual front porches; rental $9,420; mtg. $40,000; 6 per cent; price $58,000.
GLAPPERHAUS, RUSSELL & CO.,
1346 E. 63d-st. Tel. Hyde Park 2974.

FOR SALE — CORNER PEORIA AND 66TH, new 3 story brick, English basement, 10 flats, 4 and 5 rooms, sun parlors, strictly modern; rent $4,200; mtge. $15,000, for 15 years; will sell on 15% basis. Investigate.
G. H. SCHNEIDER & CO., 10 S. La Salle-st

FOR SALE—
EBERHART-AV., NR. 75TH-ST.
New, modern 2 flat, 5-6-r. and bath, hot water heat; consoles, bookcases, electric, etc.; $7,000; part cash. [OOLEY, 7900 Cottage Grove-av.

FOR SALE—BARGAIN IN MODERN 2 FLAT —Dorchester-av., near I. C.; 5-6 rooms, large yard. Rent $810 for a year; $1,800 equity. GEO. H. SCOTT & CO., 1326 E. 63d-st. Blanket stone 131.

FOR SALE—2 FLAT BARGAIN—
3830 Calumet-av., elegant condition; 5 and 6 rooms, hardwood finish; price $8,000; will consider lot in Congress Park as part payment.
HOBBS & GRUBB, 105 E. 31st-st.

FOR SALE—NEW BRICK TWO FLATS—NEAR LINC. PK.; RENT $1,800; PRICE $22,000. $4,000 DOWN. PRICE $10,000. SALOON PROP. IN 10 YEARS. 10 BOTTOM YEARS RENTS $468.00; PRICE $4,000. WILL LEASE N. KINSEY AND CURTIS-STS., 70X85. VANDERVOORT & BEACH, 1847 Clybourn-av.

FOR SALE—BARGAIN IN ROGERS PARK 3 FLAT IN JESUIT PARISH. 1254 Loyola-av.; near lake and "L"; modern 6-r. flats; tile bath with brick porches; rents $1,440; price only $12,750. Consider offer.

FINLEY & WOLF, 6332 Sheridan-rd.

FOR SALE—4815 N. ASHLAND-AV., NEW; hot water heated 2 flat building; large lot; also new 4 flat building near Argyle "L" station. ROBERT CHRISTIANSEN, 4617 N. Clark-st.

FOR SALE—SPECIAL BARGAIN—2 FLAT, brick, 6 rooms, modern; rents $30 per month; 50x125 ft. lot, only $7,000; worth $8,500. Act quick.
ARTHUR BANNE, 2949 Irving Park-blvd.

FOR SALE—NEW 6 FLAT APARTMENT bldg. on 60 ft. lot, on Malden-st., near Sunnyside; large sun parlors, all modern; will take old improved for equity. WILLIAM BICKEL, 4100 Malden-st.

FOR SALE—9 FLAT BUILDING; NEW AND modern; private entrances; rent purchase; excellent transportation; rental $4,500; price $36,000. Make offer. Exchange or cash. Address P 156, Tribune.

FOR SALE — NEW MODERN 24 APARTment building, 4 and 5 rooms, and 4 garages; income $12,400; Jesuit parish, Rogers Park, built to owner for investment. No agents. Address J 347, Tribune.

FOR SALE—BARGAIN SIX FLAT, NEAR lake, east of State; rents $4,200; $27,000; 5 per cent due 1917; rents over $7,000 yr.; price $47,000; owner will trade for good vacant or improved for equity. Address P S 220, Tribune.

FOR SALE—EDGEWATER 8? APTS.—NEW bldg., south front, near "L"; rented at $2,500 per annum; mtg. $9,000; special low price for cash; will consider vacant property.
SCHUBERT & WALKER, 1125 Bryn Mawr-av.

FOR SALE—RESS. STYLE 3 FLATS. NEW; 6-r. 17½x16 fe.; din. r. 18x12½ ft.; sun p. 10x4½ ft.; side entrance; Magnolia-av., nr. lake; $15,500; rents $1,980.
J. F. HECHT, 6211 Broadway. Edge. 7747.

FOR SALE—2 FLAT BLDG., NEW AND modern; private front and rear porches; rear elevated; rental $3,000; price $24,000; make offer for exchange or cash. Address P S 222, Tribune.

FOR SALE—N. EDGEWATER, 2 FLATS, 5 and 6 rooms, steam; brick; elegant home; price reduced to $7,800. Call today. Edgewater 2930.

FOR SALE—ADDISON NEAR HERNDON, 2 flat stone bldg.; steam heat; $6,450. Eddy near Herndon, 2 flat; steam heat; bargain. Particulars, 2900 Lincoln-av.

FOR SALE—2 FLAT BLDG., RAVENSWOOD, 7 rooms and bath; rooms; sun parlors; hot water heat; near elevated; just think, $7,000. Address P W 138, Tribune.

FOR SALE — MUST RAISE $5,000 CASH; will sell 3 new modern flats located near lake and "L" for $12,500; act quick.
E. A. EGGERT, 6141 Broadway. T. Edge. 873.

FOR SALE—NEAR EX. 6841 N. CENTRAL PK. —a new brick 2 fl., 6 and 5 rms., sun parlor, heated. Want Ravenswood lot and cash for equity.
W. M. JAEGER, 100 La Salle. Franklin 3847.

FOR SALE — $11,000 ACRES OF GREEN Edgewater 6 flat; rent over $2,400; $1,500; will consider good vacant as part trade. Can guarantee above rent. 1128, Tribune.

FOR SALE—SEVERAL NEW BRICK FLAT bldgs.; good location, price, low terms. C. H. HANSON & SON, 5653 Chicago-av.

FOR SALE—NEAR EX. 1400 N. Ingo-st. 3 FLAT; PRIvate porches; lot 40 ft.; $14,500.
ROY E. KNAUER & CO., 6108 Broadway.

FOR SALE—MODERN 2 FLAT, NR. GRACE and Paulina; furn. ht. and elec. light; price $6,300. Address O S 239, Tribune.

FOR SALE—FIVE NEW, MODERN, 2 FLAT buildings, located at 5000 to 5014 Leavitt-st. HARRY C. RIEB, 2307 Foster-av. Edge. 1276.

FOR SALE—APT. BLDGS. NR. SHERIDAN-road and the lake; will consider exchange.
JOHN T. O'CONNELL, 69 W. Washington.

FOR SALE—CHOICE 6 FLAT, 2 PORCHES; E. of Sheridan; $25,000; rent $3,500; make offer; no agts. Address P O 253, Tribune.

FOR SALE — BARGAIN, MAGNOLIA-AV. nr. Argyle sta.; 2 flat frame; rents $58; price $5,600; terms. Edge. 8085.

FOR SALE—924 IRVING PK.-BLVD. 2D; 2 3 rm. flats; s. h.; all rented. Well. 4924.

FOR SALE—BEAUTIFUL 3 FLAT ON KENmore-av., 504, 125 S. Dearborn.

REAL ESTATE FOR SALE.

APARTMENTS—N. W. SIDE.

FOR SALE—TWO FLAT BLDG. 5 AND 6 rooms; modern plumbing; good renter; price $8,200; payments as you want the.n.: Laramie-av., near Grand and Armitage-av. car lines. Owner. Address N T 560, Tribune

FOR SALE—FINANCIAL REVERSES COMpells sacrifice 2 flat stucco bldg.; furnace; $2500 cash. Price $4,200. Rental $456. HUGHSON & CONDELL, 8206 Irving Park-blvd.

APARTMENTS—WEST SIDE.

FOR SALE—2836 POLK-ST.; 2 FLAT, BEDford stone front, 7 and 8 rooms, furnace, lot, stove 20' rent $600 yearly; only $5,650; call 1st flat.

H. WOLTERSDORF & CO.,
S. W. Cor. Madison-st. and Ashland-blvd.

FOR SALE—SIX FLAT BUILDING, OPPOsite Garfield Park; steam heat; all rented and in first class condition; room on lot for another building. Apply GEO. HOFMANN, 2006 W. Monroe-st., bet. 10 and 12 o'clock.

FOR SALE — MONROE-ST., GARFIELD Park dist.; splendid 2 flat bldg.; 8 bedrooms; 1st flat; bargain. O. A. DECKER, 4022 Madison-st.

FOR SALE—BARGAIN; 3838 ADAMS-ST., A modern 2 flat brick, stone front, 7 and 8 rooms; elect. gas, & h.; near Garfield Park golf links; owner, 1st flat.

FOR SALE — GUNDERSON TWO FAMILY HOMES on Congress, Jackson, and Van Buren-sts., bet. 47th and 48th-avs. Cash or terms.
S. T. GUNDERSON & SONS, Chamber of Com.

FOR SALE—CHOICE TO SAVE AGT'S comm.; new 5-6 rms. flat bldg.; furnace, elec.; A1 plumbing. Van Buren west of 40th. Apply 409 S. Kilbourn-av. [Phone Austin 1707.

FOR SALE—BY OWNER, NEW MODERN 2 flat brick; h. w. heat. 5429 Monroe.

FOR SALE—2 FLAT BLDG., 6 RMS. EACH; h. w. heat; bargain, $4,000. 370 N. Avers-av.

BUSINESS PROPERTY—SOUTH.

FOR SALE—
Cottage Grove-av.,
Near 39th-st.
Large brick building containing stores and flats; rent $2,664 annually. I will sell this properety at a big sacrifice and accept $1,500 cash, balance $75 monthly. Owner, Address N T 300, Tribune.

FOR SALE—N. E. COR. 58TH AND STATE-sts.; 14 apts.; 6 stores; price $85,000; will take some trade; best corner saloon corner South Side.
WM. J. HOPPE, Excl. Agent, 10 S. La Salle-st.
Franklin 588.

FOR SALE—3840 WENTWORTH-AV., 3 STY. brick; income trim store and 2 flats; wide lot; mtg. $5,000; equity $2,000.
DOOLEY, 2455 Wentworth-av.

FOR SALE—47TH-ST., NEAR STATE-ST. saloon corner; rent $1,440; price $8,500.
H. J. COLEMAN & CO.,
Ph. Oakland 3600. 3729 S. State-st.

FOR SALE—S. E. COR. 23D AND CALUMET-av. 40x160. HERRICK, 324 S. Mich.-av.

BUSINESS PROPERTY—NORTH.

FOR SALE—$4,850 GETS MY EQUITY MODern brick store and flat bldg. Webster-av., near Lincoln-av.; mortg. $15,500, at 5½ per cent; rental $5,250; steam heat; a bargain. Address P S 168, Tribune.

FOR SALE — LINCOLN-AV. BUSINESS property; new 3 story, up to date building; nr. Belmont-av.; 3 fronts; make an offer; will sacrifice. Address P P 200, Tribune.

FOR SALE—FINE BROADWAY COR., 80X150; saloon and theater; good tenants; price $50,000; rent pays 5%. $4,100. A HENNINGER, 69 W. Washington-st.

FOR SALE—SACRIFICE—$150-61 N. HALsted, 50 ft.; old imps. on 25 ft.; want offer. KIENZLE & BREDE, 4457 Broadway.

FOR SALE—DESIRABLE BUSINESS property at 1524 N. Clark-st.; rents $2,600 year. Inquire 1307 Fort Dearborn Bldg.

BUSINESS PROPERTY—N. W.

FOR SALE—BUSINESS PROPERTY IN THE great Kimball, Kedzie, and Crawford-av. terminal district.
Lawrence-av. frontage, $50 to $300 per foot.
Kedzie-av. frontage, $84 to $200 per foot.
Crawford-av. frontage, $50 per foot.
Greatest opportunity in the city.
These prices will be increased 50 to 100% a yr.
Hundreds of investors have made over 50% a year and for a term of years as long as these.
You can invest any amount from $125 to $50,000, and double it, 2 to 3 times, in quick turn this fall.
C. H. CONNELLY,
3402 Lawrence-av., opposite Kimball-av.
Ravenswood Elevated terminal station.

FOR SALE—2641 N. CLARK-ST., LOT 25X 125, old improvements; rent $300 a year; net price $3,500. PLUTKE & GROSBY, owners, 207 W. Hubbard-st. Superior 1888.

FOR SALE—81 MILWAUKEE-AV. BUSIness property, near Centre; park-av.; need cash. Address N 121, Tribune.

FOR SALE—SPLENDID SITE FOR ; WELL stocked store; owner Address PP 436, Tribune.

BUSINESS PROPERTY—WEST.

FOR SALE—BARGAIN; BUSINESS PROPerty. Ogden-av. near Taylor-st.; 2 story business block on street; all rented good tenants, long leases. Price $35,000. Make $20,000 cash for equity. WM. H. MULHOLAND & CO., 30 N. La Salle-st.

FOR SALE—TO CLOSE ESTATE, W. MADIson, 1231 South Park-av., 17 tiny apt. H. AMES, 111 W. Washington-st. Main 3109.

FOR SALE—TO SAVE FORECLOSURE, SIX flats; steam; private porches; garage; equity only $5,000 cash. Phone Hillman 3.

FOR SALE—SEVERAL BIG BARGAINS—SOUTH SIDE FLAT BUILDINGS.
I. WHITESON, 111 W. Washington-st.

APARTMENTS—NORTH SIDE.

FOR SALE— FOR SALE—
GET MORE THAN A RECEIPT.
BUY A HOME FOR YOUR RENT MONEY.
New 2 flat brick homes, 5 or 6 rooms, oak floors and trim, decorated walls, mosaic halls and bathrooms, private vestibules, porches, electric light, combination fixtures in each flat, screens, hot water heat, 30 ft. lots, on paved streets, all paid for; 1 block to 2 car lines—handy to "L"; prices $6,400 and up. $100 to $200 for more cash; $25 or more monthly.
Subdivision offices:
$359 Addison-st. 3801 N. Western-av.
Telephone Grace 4579.
OPEN EVERY DAY AND SUNDAY.
WILLIAM ZELOSKI,
1900 Belmont-av. Tel. Lake View 1641.
Main office.

FOR SALE—STONE FRONT FLATS NEAR LINC. PK.; RENT $1,800; PRICE $22,000. $4,000 DOWN. PRICE $10,000. SALOON PROP. IN 10 YEARS. 10 BOTTOM YEARS RENTS $468.00; PRICE $4,000. WILL LEASE N. KINSEY AND CURTIS-STS., 70X85.
VANDERVOORT & BEACH, 1847 Clybourn-av.

FOR SALE—BARGAIN IN ROGERS PARK 3 FLAT IN JESUIT PARISH. 1254 Loyola-av.; near lake and "L"; modern 6-r. flats; tile bath with brick porches; rents $1,440; price only $12,750. Consider offer.
FINLEY & WOLF, 6332 Sheridan-rd.

FOR SALE—4815 N. ASHLAND-AV., NEW; hot water heated 2 flat building; large lot; also new 4 flat building near Argyle "L" station. ROBERT CHRISTIANSEN, 4617 N. Clark-st.

FOR SALE—SPECIAL BARGAIN—2 FLAT, brick, 6 rooms, modern; rents $30 per month; 50x125 ft. lot, only $7,000; worth $8,500. Act quick.
ARTHUR BANNE, 2949 Irving Park-blvd.

FOR SALE—NEW 6 FLAT APARTMENT bldg. on 60 ft. lot, on Malden-st., near Sunnyside; large sun parlors, all modern; will take old improved for equity. WILLIAM BICKEL, 4100 Malden-st.

FOR SALE—9 FLAT BUILDING; NEW AND modern; private entrances; rent purchase; excellent transportation; rental $4,500; price $36,000. Make offer. Exchange or cash. Address P 156, Tribune.

FOR SALE — NEW MODERN 24 APARTment building, 4 and 5 rooms, and 4 garages; income $12,400; Jesuit parish, Rogers Park, built to owner for investment. No agents. Address J 347, Tribune.

FOR SALE—BARGAIN SIX FLAT, NEAR lake, east of State; rents $4,200; $27,000; 5 per cent due 1917; rents over $7,000 yr.; price $47,000; owner will trade for good vacant or improved for equity. Address P S 220, Tribune.

FOR SALE—EDGEWATER 8? APTS.—NEW bldg., south front, near "L"; rented at $2,500 per annum; mtg. $9,000; special low price for cash; will consider vacant property.
SCHUBERT & WALKER, 1125 Bryn Mawr-av.

FOR SALE—RESS. STYLE 3 FLATS. NEW; 6-r. 17½x16 fe.; din. r. 18x12½ ft.; sun p. 10x4½ ft.; side entrance; Magnolia-av., nr. lake; $15,500; rents $1,980.
J. F. HECHT, 6211 Broadway. Edge. 7747.

FOR SALE—2 FLAT BLDG., NEW AND modern; private front and rear porches; rear elevated; rental $3,000; price $24,000; make offer for exchange or cash. Address P S 222, Tribune.

FOR SALE—N. EDGEWATER, 2 FLATS, 5 and 6 rooms, steam; brick; elegant home; price reduced to $7,800. Call today. Edgewater 2930.

FOR SALE—ADDISON NEAR HERNDON, 2 flat stone bldg.; steam heat; $6,450. Eddy near Herndon, 2 flat; steam heat; bargain. Particulars, 2900 Lincoln-av.

FOR SALE—2 FLAT BLDG., RAVENSWOOD, 7 rooms and bath; rooms; sun parlors; hot water heat; near elevated; just think, $7,000. Address P W 138, Tribune.

FOR SALE — MUST RAISE $5,000 CASH; will sell 3 new modern flats located near lake and "L" for $12,500; act quick.
E. A. EGGERT, 6141 Broadway. T. Edge. 873.

FOR SALE—NEAR EX. 6841 N. CENTRAL PK. —a new brick 2 fl., 6 and 5 rms., sun parlor, heated. Want Ravenswood lot and cash for equity.
W. M. JAEGER, 100 La Salle. Franklin 3847.

FOR SALE — $11,000 ACRES OF GREEN Edgewater 6 flat; rent over $2,400; $1,500; will consider good vacant as part trade. Can guarantee above rent. 1128, Tribune.

FOR SALE—SEVERAL NEW BRICK FLAT bldgs.; good location, price, low terms. C. H. HANSON & SON, 5653 Chicago-av.

FOR SALE—NEAR EX. 1400 N. Ingo-st. 3 FLAT; PRIvate porches; lot 40 ft.; $14,500.
ROY E. KNAUER & CO., 6108 Broadway.

FOR SALE—MODERN 2 FLAT, NR. GRACE and Paulina; furn. ht. and elec. light; price $6,300. Address O S 239, Tribune.

FOR SALE—FIVE NEW, MODERN, 2 FLAT buildings, located at 5000 to 5014 Leavitt-st. HARRY C. RIEB, 2307 Foster-av. Edge. 1276.

FOR SALE—APT. BLDGS. NR. SHERIDAN-road and the lake; will consider exchange.
JOHN T. O'CONNELL, 69 W. Washington.

FOR SALE—CHOICE 6 FLAT, 2 PORCHES; E. of Sheridan; $25,000; rent $3,500; make offer; no agts. Address P O 253, Tribune.

FOR SALE — BARGAIN, MAGNOLIA-AV. nr. Argyle sta.; 2 flat frame; rents $58; price $5,600; terms. Edge. 8085.

FOR SALE—924 IRVING PK.-BLVD. 2D; 2 3 rm. flats; s. h.; all rented. Well. 4924.

FOR SALE—BEAUTIFUL 3 FLAT ON KENmore-av., 504, 125 S. Dearborn.

REAL ESTATE FOR SALE.

HOUSES—NORTH SIDE.

FOR SALE—8 ROOM RESIDENCE, MODERN IN EVERY RESPECT; LARGE GARAGE WITH HOT WATER HEAT FROM HOUSE; 2 BLOCKS FROM ROGERS PARK ELEVATED STATION AND N. CLARK-ST. CAR. 1519 LUNT-AV. TELEPHONE ROGERS PARK 875.

FOR SALE—FINE ROGERS PARK BUGALOW—ONLY $800 CASH REQUIRED.
New; beautifully finished; living room, brick mantel, hot water, side entrance; porches front and rear; attic; lot 40x150; fine location; to be sold this week; only $8,500.
STEEN & HARWOOD, 7047 N. CLARK-ST.

FOR SALE—9 ROOM HOUSE,
on La Salle-av., near Elm-st.
Very desirable, in A1 condition.
HIBERNIAN BANK, Monroe and Clark-sts.
Real Estate Dept. Phone Central 822.

FOR SALE—OWNER HAS LEFT CITY, WILL sell his elegant Sheridan-rd. home, in view of the lake and facing park, at less than cost: 9-r. water heat; solid tile bath and shower; sleeping porch; beautifully terraced; lot 50x170; $15,000; $5,000 cash. Tel. Rogers Park 451.

FOR SALE—WRIGHTWOOD-AV., NEAR Lincoln Park, 10 room brick residence, h. w. heat, brick garage with 4 living rooms, large lot; only $25,000; worth $40,000.
E. J. NEWBERG, 410 Chamber of Commerce.

FOR SALE—RESIDENCE; H. W. H.; FINE for rooming house. 1535 La Salle-av.

HOUSES—NORTHWEST S. E.

FOR SALE—$500 CASH, BALANCE SAME AS rent, buys new strictly modern 6 room bungalow, with large attic; N. St. Louis-av. near Sunnyside; $4,250; furnace heat; tile floor in bathroom; all rooms beautifully decorated; lot 30x125; conv. to Kimball-av. sta. N. W. L.
F. G. ANDERSON, 3400 Montrose-av.

FOR SALE—THE ESTATES—INVEST IN A home and own your own; 5 room semi-bungalow, with large attic; all different; near elevated; clean neighborhood; Wilson-av. and Monticello. Phone Irving Park or Main 5380. NELSON & EWIN, 30 N. La Salle-st.

FOR SALE—6 ROOM FRAME COTTAGES. Northwest Side; transportation, Irving Park-blvd. cars; price, $3,250; easy terms.
FRANK TAYLOR,
Central 8388. 406-07, 105 W. Monroe-st.

FOR SALE—IRVING PARK—MODERN 9 room Colonial house; price $5,200; keys at branch, Hamlin-av. and Byron-st.
KOESTER & ZANDER, 143 Dearborn-st.

FOR SALE—VERY REASONABLE, MY 6 room residence, part cash, balance easy payments. Owner, 2937 N. Monticello-av.

HOUSES—WEST SIDE.

FOR SALE—$300 DOWN. $15 MONTHLY, buys 6 room cottage, 2844 W. 36th-st.
BROWN, 1001, 19 S. La Salle-st.

FOR SALE—13 ROOM RESIDENCE, 50x150; garage; cheap. 810 Independence-blvd

VACANT—SOUTH SIDE.

CHATHAM FIELDS
COTTAGE GROVE-AV.
AND
81ST STREET.
Decide the home question right!
Chatham Fields is strikingly different from any other place in the United States.
NOT A SUBURB of vacant lots but to be a built-up Home Community.
Distinctive in Design. Unique in Its See Chatham Fields Development. NOW.
Send for Book of Free HOUSE PLANS.
Wm. E. Harmon & Co.
208 S. Dearborn. Phone Harr. 8623.

FOR SALE—CAR LINE BUSINESS CORner, 75x125 feet, located at N. E. corner 68th and Rhodes-av.; all improvements in and paid; ripe to build; for quick sale will sell for $2,250 worth $4,000. C. FRANK TAYLOR, 407 Ft. Dearborn Bldg. Central 8388. Ask for MR. BERMAIN.

FOR SALE—SEVERAL GOOD 50 FT. LOTS for flats; University-av., 54th-st. Price $5,000 per front foot. GEORGE BISHOFF & CO., 69 W. Washington-st. Central 7191.

FOR SALE—MY EQUITY OF $550 IN COR. lot, 87½x125, cor. 32d and Green, "Chester Highlands"; s. e. exp.; good for 2 flat or res. Stewart 935.

FOR SALE—BARGAIN—40 FT. LOT BLACKstone-av., near 82d-st., $625 cash. Address P 96, Tribune.

FOR SALE—SACRIFICE 2 LOTS ON HERMitage-av., near 58th-st.; $825 cash takes both of them. Address P K 37, Tribune.

FOR SALE—LOTS—½ BLK. I. C.—S. Shore Club, Yates-Bond-blvds., nr. lake. F. J. COONEY, 75 at Yates-av. S. C. 1742.

FOR SALE—TRANSFER CORNER, $15,000. Dbl. Sec. Line. EASY TERMS. Saloon cor. A. S. CARRUTHERS, Rand. 3226. Geo Bigg.

FOR SALE—ASHLAND-AV., 22X125, EAST front, near 68th-st., $1,000. 6831 Peoria-st.

VACANT—NORTH SIDE.

FOR SALE—HAVE VACANT THAT I WANT to improve with apartment building; require $5,000 additional cash; will put title in name of party who will erect and complete for sale; will guarantee to double investment in one year. Address P F 325, Tribune.

FOR SALE—81 FT. LOT IN ROGERS PARK; 100 ft. lots, $1,000 each; 2 lots in Edgewater; surface trans.; short walk to lake; price $1,750; a bargain. Owner, JOHN KANITZ, 1736 Greenleaf-av.

FOR SALE—OPPOSITE ARCADIA-TER. ON 2 terson-av., 30x124½ ft. lot at a big bargain; owners; easy terms. Address K O 257, Tribune.

FOR SALE—WILL SACRIFICE FOR CASH, 50x125, vacant, on Clark, near Belmont, suitable for garage, warehouse, or stores, and flats. Phone owner, Franklin 3995.

FOR SALE — RESTRICTED RESIDENCE lots in Birchwood; 60 ft. lots, $600 each. FERGUSON, Owner, Howard Sta. N. W. L. Tel. Harrison 7752.

FOR SALE—FINEST 46 FT. FRONTAGE IN Ravenswood Manor; Francisco-av. 125 ft. south of Wilson, e. front; sacrifice if sold at once. Address P 199, Tribune.

FOR SALE—ARGYLE-ST., NEAR P. O. LAKEside-ter., c. 1 ft. $110 ft. Also 40 ft. with riparian rights, $265 ft.
WM. J. BAUR, Franklin 987.

FOR SALE—S. E. COR. BIRCHWOOD AND Greenview; 100x150; $15,000. WM. C. PAUL, Franklin 951.

FOR SALE—LOT 183 1-2X147 IN SHERIDAN Park, ripe for large apt. building; a bargain. BROWN, 1001, 19 S. La Salle-st.

FOR SALE—VACANT BARGAINS NEAR Sheridan-rd. and the lake.
JOHN T. O'CONNELL, 69 W. Washington

FOR SALE—ROGERS PARK, 31 FT. LOTS, $1,000 and up. Terms. F. D. P. SNELLING & CO., 139 N. Clark-st.

FOR SALE—67 FT. N. CLARK-ST., BRYN Mawr; good investment. Owner, Edgew. 6017.

VACANT—NORTHWEST SIDE.

FOR SALE—A LIMITED NUMBER OF EXtra choice residence lots, 80x125 feet, north of Ravenswood terminal. "N. W. EL." $400 to $450 each.
RICHARD GOLDMAN, 1601 Schiller Bldg.
64 W. Randolph-st.

FOR SALE—WANTED—ANY PARTY WHO IS willing to buy a number of lots rire for improvements; can dispose of them to responsible building parties a little profit before purchase. Address P F 322, Tribune.

VACANT—WEST SIDE.

FOR SALE—VACANT BARGAINS.
$1,650—3627 Washington-blvd., 27x168.
$1,200—3824 Park-av., 30x158.
Whiteside & Wentworth, 8 S. Dearborn-st.

MISCELLANEOUS—SOUTH SIDE.

FOR SALE—GREATEST BARGAINS IN houses and flats of vacant lots. Choose E. E. BALDWIN & CO., 3450 Indiana-av.

REAL ESTATE—MFG. PROPERTY.

FOR SALE—

CHOICE MFG. SITE. "CORNER."
72X128 FEET TO A GOOD ALLEY.
PRICE ONLY $10,000.
BEST LOCATION ON WEST SIDE.
CAN GIVE MORE GROUND IF NEEDED.
JACKSON BROTHERS, TACOMA BLDG.

FOR SALE—INDUSTRIAL AND BUSINESS real estate.
HODGE & CHANDLER,
1230 First Nat. Bank Bldg. Randolph 1870.

FOR SALE—ONE SWITCH; 2 SIDINGS WITH switch tracks; nicely located; cheap.
KINKAID & CO., 35 No. Dearborn-st.

FOR SALE—MANUFACTURING PROPERTY. CHICAGO CLEARING AND ASSOCIA'N. 1605 First Nat. Bank Bldg. Randolph 188.

FOR SALE—CHOICE LOT, 66X100, MILwaukee-av., N. W. cor. Noble-st.
HOGG, DOYLE & CO., 5 N. LA SALLE-ST.

FOR SALE—SMALL FACTORY SITE; COR. Shields-av. and 32d-st.; 50x125 feet. MARK R. KIMBALL, 718, 29 S. La Salle-st.

REAL ESTATE—SUB'N—SOUTH.

FOR SALE—7 ROOM BUNGALOWS, LATest type, lot 40x218, all improvements paid; shrubbery and shade trees; h. w. heat; terms. Owner, JOS. VON BEHREN, 7343 Winston-av. Phone for information, Beverly 1944.

FOR SALE — $2,900 — NEW BRICK BUNgalow, 10723 Walnut-st., at Belmont Sta. on R. I.; 4 rms., bath, attic, fireplace, elec., gas, fur. heat; $500 down, $25 monthly. LEONARD PICKLER & CO., 327 S. La Salle-st.

FOR SALE—HOMEWOOD—ILLINOIS CENtral express service; acre lots; $425 to $600; easy terms. Send for plats. GEO. H. SMITH, 1215 W. Washington-st.

FOR SALE—VINCENNES-RD., BETWEEN 94th and 95th, 58x160 ft., $750; ½ cash.
J. WM. HOWARD & CO., 10 S. La Salle-st.

REAL ESTATE—SUB'N—S. W.

FOR SALE—$25 DOWN, BALANCE $10 monthly, buys beautiful ¼ ac. chicken farm; new bungalow. The Gateway to Crane-Archer-av. Home Addition. 520 Ashland Block.

REAL ESTATE—SUB'N—NORTH.

Sheridan-Rd. Frontage

$6 to $8.50 PER FOOT

The next desirable residential district on the delightful North Shore; a beauty spot for Chicago people; lies all on a bluff 50 ft. above and overlooking lake, but not on the lake shore; one mile Sheridan-rd. frontage.
PART FRONTAGE ON INSIDE STREETS. $1.40 TO $3 PER FOOT.
Part with trees; part on beautiful picturesque, wooded ravine, with brook; part with water and sewer connections.
BUILDING RESTRICTIONS ON EVERY STREET GUARANTEES GOOD IMPROVEMENTS.
45 miles out, on main line of C. & N. W. Ry.; monthly ticket, 60 rides, $11.25; stores, schools, electric lights, telephones, etc., now at hand. Small cash payment; long, easy terms.
Printed plat now ready for distribution.
EXCURSIONS AS FOLLOWS from Northwestern Station, Canal and Madison-sts.:—TUESDAY, THURSDAY, and SATURDAY, at 12 O'CLOCK NOON....Gate No. 8
SUNDAY, AT 11 A. M.....Gate No. 6
Write or phone at once for date and free transportation to and from property.
H. G. SPENCE,
76 W. Monroe-st. Phone Randolph 800.

FOR SALE—400 FEET, SHERIDAN-ROAD, Evanston, near lake; lots 100 by 190 feet, opposite expensive homes; also 500 feet on Ridge-av.; also 500 feet on Euclid Park-place facing park; all this property is east of Evanston Golf club, corner Ridge-av.; good schools, macadam or brick pavements, gas, water, electric lights and telephone service. N. W. Ry., surface and electric lines. No apartment buildings being allowed. This is most attractive property; easy terms; price $100 and up. Terms satisfactory.
For more details apply to owner, F. E. FRENCH, care of John V. Farwell Co., Chicago. Telephone Franklin 4000, or QUINLAN & TYSON, or your agent.

GLENCOE

Block from Skokie Clubhouse; 315 feet of frontage, with six room bungalow, rented at $600 per year. This is a fine home site or investment; all improvements are in and paid for and there is room for two or even three more buildings. Price only $13,500; very reasonable terms.
MORTON T. CULVER,
820 Stock Exchange Building.
Telephones—Main 1913. Glencoe 87.

FOR SALE — UNUSUALLY ATTRACTIVE modern homes, new, hot water heat, $7,800 and $8,200; 6 and 7 rooms; Woodlawn-av. near 53d-st. Winnetka, 3 blocks east of Sunset-rd. sta. of Milwaukee electric. Easy terms or will take North Shore vacant as part payment.
B. B. CLOVER & BRO., 69 W. Washington-st.

FOR SALE—
LOTS, HOMES, ACRES.
We have what you want
in all NORTH SHORE towns.
McGUIRE & ORR,
74 W. Washington-st.
Five Branch Offices.

FOR SALE—GLENCOE—4 ROOM COTTAGE, general living room 21x14, open fireplace, two bedrooms, pantry, kitchen, attic, good basement; furnace heat; 1 large and 1 small screened porch; $3,750; easy terms; one block Skokie club. Tel. Wau. 2000.

FOR SALE—BY OWNER—THE OTHER FELlow manipulates. Buy real estate and do your own manipulating. Can give you a good lot $650 up. Terms. C. T. NORTHROP, Hubbard Woods, Ill.

FOR SALE—NORTH SHORE PROPERTIES—THE ONE BEST BUY RIGHT NOW. LOTS, HOUSES AND BUNGALOWS. ACRES. Country Home Farms. SEE OUR BARGAINS. MURRAY & TERRY, 46 N. DEARBORN-ST.

FOR SALE—WILMETTE—SOME REAL choice home sites; $100 down; $10 month; to build to suit. QUINLAN & TYSON, 40 N. Dearborn-st., and 1146 Wilmette-av., Wilmette.

FOR SALE—WILMETTE VACANT — BEST possible investment; HILLMOOR, new sub.; only $15 foot; $10 monthly.
H. W. ALLEN & CO., Wilmette-av., Wilmette.

FOR SALE—AND RENT—NORTH SHORE residence property. Lake Forest to Evanston, houses and country places. J. L. FLOYD, 25 S. Dearborn.

FOR SALE—WILMETTE LOTS; CHOICE OF our 50 ft. lots, $1,000; all improvements in and paid; 9 blks. to station. C. E. SCHILLER, 19 La Salle. Ph. Rand. 608.

FOR SALE—EVANSTON RESIDENCES and lots for cash or easy terms. Phone or call Sheridan 285, 1580 Sherman-av., Evanston.

FOR SALE—EVANSTON AND NORTH shore homes and vacant. THOS. J. CONNOR, 159 N. Clark. Central 4293.

FOR SALE—HUBBARD WOODS 150 FEET. $2,750; choice; all improvements; a snap. W. C. PAUL, 1 N. La Salle-st. Franklin 951.

FOR SALE—WILMETTE—BARGAIN—FINE 6 r. home, water heat; fine location; $5,500. M. E. BARKER, 1127 Central, Wilmette.

FOR SALE—WILMETTE BARGAINS—
WARD T. HUSTON.
Rand. 2004. 72 W. Adams-st.

FOR SALE—67x150 FT. ON EVANSTON, 2½ blks. to "L"; must have cash; $45 ft.
EDWARD A. EGGERT. Tel. Edge. 873.

FOR SALE — NORTH SHORE BARGAINS. E. 20 ft. $2,000; W. 25 ft. $2,500. Evanston and Hubbard Woods. Booklet on request.

FOR SALE—RAVENSWOOD PROPERTY; estate of Joseph Sears. Telephone Franklin 8062. 1449 Otis Bldg. 13 S. La Salle-st.

REAL ESTATE—SUB'N—W. W.

FOR SALE—7 RM. HOME, 3 LARGE BEDrooms; hot water heat; 2 car garage; 2 exposures; $8,100; $1,100 cash needed.
WM. H. AHRENSFELD & CO., Park Ridge, Ill.

FOR SALE—BIG [50X125] LOTS IN BEAUtiful Edison Park, Chicago, only $250.00—$10 down, $1 a week. No interest.
WEIS, 106 N. La Salle-st. Telephone Main 3004.

FOR SALE—IDEAL SUBURBAN HOME, completely furnished, 7 rooms; 1 block from station at Edison Park; Owner, 6723 Oliphant-av.

FOR SALE — SUBURBAN HOME; WILL sacrifice $1,000 large lot; shade trees; shrubbery; owner moving. Address J 278, Tribune.

FOR SALE—DESPLAINES H

BUSINESS CHANCES.

AGENCY—WANTED—THE WHOLESALE agency for a good dairy feed, also horse feed, such as dry malt and alfalfa feed, to be handled in one of the best dairy sections in the state of Illinois; have warehouse and capital to carry own accounts. Address E N 71, Tribune.

AGENCY WANTED — FOR CALIFORNIA; will sell or advertise anything. Wentworth 3113.

AUTO REPAIR SHOP—FOR SALE—FULLY equipped; large business; reasonable offer not refused for quick sale. Address J 381, Tribune.

AUTO AND MACHINE SHOP CHEAP. Make an offer, rear 5442 So. Halsted.

BAKERY AND CONFECTIONERY—S. SIDE, in town of 4,000; a chance that comes but once; don't fail to ask for particulars. HARRY HANSCHMANN. 1362 E. 63d-st.

BARBER SHOP—(SMALL)—WANTED—TO buy; country preferred. Address K 197, Tribune.

BARBER SHOP—FOR SALE—GOOD LOCATION, Halsted and Diversey-blvd. Inquire 366 N. Halsted-st.

BARBER SHOP—FOR SALE—1871 MILWAUkee-st.

BARBER—$600 BUYS GOOD SHOP, WITH A live business. E Z payments. 1805 Wabash.

BLACKSMITH SHOP—FOR SALE—OR EXchange; with tools, dwelling and barn; good business place in northern Wisconsin; owner is sick and will sell cheap. A. NEUMANN, 98 24th-st., Milwaukee, Wis.

BEAUTY PARLOR—WELL ESTABLISHED; good income; good reason for selling; will sacrifice; investigation invited. Address P D 217 Tribune.

BEAUTY PARLOR—IN LOOP; MUST SELL; bargain. Address H 296, Tribune.

BILLIARD AND POOL TABLE WITH FULL outfit; bargain. TURVILL, 4727 Flournoy.

CAFE—NORTH SIDE LOCATION; CHEAP; sickness reason for selling. Address L 61, Tribune.

CAFE MAN—WANTED—CAPABLE WITH little money; good refs. Address P P 400, Tribune.

CANDY, CIGAR AND SCHOOL STORE—Close to 3 schools. 1504 W. 51st-st.

CAPITAL—A MAN OF EXPERIENCE, WHO can invest $6,000 in legitimate, going, earning business can secure position paying a salary in addition to the earnings on his investment. Address K 311, Tribune.

CAPITAL WANTED—MAN WITH CAPITAL to help promote the exclusive sale rights for the United States and Canada of a mechanical device for power boilers; golden opportunity for the right party. Address K 478, Tribune.

CAPITAL—EXPERIENCED SUCCESSFUL stock salesman to work for high grade proposition; have placed several issues; you must finance campaign against commission. Address K 92, Tribune.

CAPITAL WANTED—ASSOCIATE WITH $5,000 to $10,000, mfg. business, established world market; doubled capital last year. Address L 446, Tribune.

CAPITALISTS—CORPORATIONS WISHING TO CAPITALIZE SECURITIES ALSO INDIVIDUals desiring to secure additional working capital, are invited to address P F 515, Tribune.

CHARTERS—CORPORATIONS ORGANIZED ALL STATES. LOWEST COST. WILLIAMS, 118 MALLERS BLDG. CENTRAL 8308.

CHARTERS — SOUTH DAKOTA ALL STATES; COMPANIES FORMED. J. MOFFITT, 1614 UNITY BLDG. RAND 5480.

CIGAR STAND—FOR SALE—WITH POOL and billiard tables; fine location in city of 60,000; has other interests; will sell right; snap. Address K 485, Tribune.

CIGAR, CONFECTIONERY, STATIONERY, soda fountain store—for sale—corner Lake and Ravenswood; best cash offer takes it. 1929 Montrose-av.

CIGAR CANDY, STATIONERY, TOYS, AND Periodical Store—$396 buys; living rooms; rent $8, paid until Oct. 1st. 3005 N. Clark-st.

CIGARS, TOBACCO, STATIONERY, ICE cream parlor; four living rooms. 2314 Milwaukee-av., California-av.

CIGARS, NOTIONS, BOOKS, CANDIES, periodicals—For Sale—Cheap. 721 S. Cicero.

CIRCULAR LETTER BUSINESS FOR SALE—Established 3 yrs.; very profitable. Address L 80, Tribune.

CLOTHING OR CLOAK CUTTER—WITH selling ability, to sell textile machinery. One who can make small investment preferred. Splendid opportunity for one to establish himself in business; state refs. and salary. Address P E 58, Tribune.

DELICATESSEN AND LIGHT GROCERY—For Sale—All cash bus.; party leaving city; will sell cheap if taken at once. 6456 St. Lawrence-av. Phone Hyde Park 2010.

DELICATESSEN — FOR SALE CHEAP —Rent $18, with living rooms. 5627 Wentworth-av.

DELICATESSEN AND LIGHT GROCERY Store; Must sell acct. leaving city. 6 N. Carpenter-st.

DELICATESSEN AND GROCERY — GOOD old stand. Must sell. Don't fail to see this. 2708 Elmwood-av.

DELICATESSEN AND GROCERY—AT A sacrifice, with furn. 2 rooms; rent $20; steam heat. 4256 Grand-av., Oakld. 6818.

DELICATESSEN GROCERY BAKERY— For Sale—A gold mine. 922 E. 62d-st. Smith.

DRUG STORE—FOR SALE—North Side; good location; must sell on acct. of owner's death. MRS. BRODY, 5806 Glenwood-av.

DRY GOODS BUSINESS—FOR SALE—75C on the dollar; clean stock; good location; value about $1,200. Address K N 818, Tribune.

ELECTRICAL BUSINESS IN LOOP, WITH auto for sale or exchange; no reasonable offer refused. Phone Prospect 2550, or address J 251, Tribune.

EXPRESS AND COAL OFFICE — $300 takes; old stand; 2 horses, 2 wagons, coal office; barn; rent $18. Phone Douglas 7332. 441 E. 29th-pl.

FURNITURE BUSINESS WELL ESTABlished, best location on No. 8th st. Minneapolis; furniture, decorator, and upholstery; sell lease, fine stock, and growing business; owner going Cal. Address P F 400, Tribune.

GLOVE AND MITT BUSINESS ESTABLISHED; not a large plant, but so well equipped, is capable of a very considerable output; located in best loft building in Chicago; rent $60; will sell for $1,200. Write me; I can demonstrate; special tools, and complete cost figures included; yearly sales $25,000; cash price $5,000. Address L 501, Tribune.

GROCERY AND MARKET—FOR SALE—AT a sacrifice; a money maker; elegant new fixtures; best location on South Side. 626-628 E. 55th-st.

GROCERY, DELICATESSEN, ICE CREAM, notions, and tobacco—For Sale—Must sell account of sickness. 3301 N. Hamilton, corner Belmont.

GROCERY AND DELICATESSEN—WILL sacrifice this week, $450; 3 liv. rms. and bath; 100 opp. large manufacturing plant; 3 telephones. 2336 Wentworth-av. Phone Yards 2682.

GROCERY AND DELICATESSEN FOR Sale—Cash or terms. No agents. 2929 Broadway.

GROCERY AND MARKET—FOR SALE—Well established; Swedish neighborhood; 69th and Aberdeen.

GROCERY MAN WANTED TO RENT PART of market; good terms; fine location. Phone Grace 3000.

GROCERY STORE FOR SALE—GOOD LOcation. 7930 S. Halsted-st.

GROCERY FO. SALE—OLD CASH STAND. 1454 N. Paulina.

HARDWARE BUSINESS—TO CLOSE ESTate of deceased owner; best old established business in Southern Illinois; also plumbing and steamfitting department if desired; excellent stock, location, and patronage; reasonable. CHARLES V. CLARK, 1444 First National Bank Building.

HARDWARE, FURNITURE BUSINESS— Half interest for sale, to settle estate. Brokers attention. E. F. HENSEL, Atty., White hall, Wis.

HOME BAKERY, DELICATESSEN AND Lunch Room For Sale—Doing good business; cost, stock and fixtures, $1,700; terms if desired. 345-47-49 W. 63th-st. MRS. REDKER.

HOME BAKERY FOR SALE—LIVING RMS.; good business; price, Address J 423, Tribune.

HOTEL—FOR SALE — EXCELLENTLY APpointed family hotel in the best residential district in Kenwood; a block from 47th-st. L. G. 45 rooms all filled; all established cafe on business street. Address N F 558, Tribune.

HOTEL—FOR SALE—30 ROOM HOTEL IN Waterville, Minn.; new and well furnished. Terms. MR. ALFRED, 934 Stock Exchange Building.

HOTEL—EUROPEAN; 30 WELL FUR. RMS.; rent $75, including steam, hot water; clearing $2,000 annually; choice loc.; $2,750; terms. Jan C. Sterchie & Co., 82 W. Washington.

HOTEL FOR SALE — 53 ROOMS, BEAUTIful furnished; near Wilson-av. terminal station. Call Graceland 9095.

ICE CREAM PARLOR—FOR SALE—NO checks. 2122 Madison-st.

INVESTMENT OF $10 BUYS ABSOLUTE title to lot 25x100 feet; also entitles owner to interest with other lot owners in project which will bring splendid profits; no chance for fake scheme; full details mailed on request. J. J. DOWNEY LAND CO., Union Bank Bldg., Chicago.

INVESTMENT OF $10,000 WANTED IN GOing business guaranteed by securities valued at $30,000. We own 5,000,000 yds. best grade of velvet carpet; want to equip our factory here; our yearly profits guaranteed. We are the only ones in the world making this carpet; no agents wanted. Address K 194, Tribune.

INVESTMENT—$12,000-$18,000, 6 MONTHS, services optional; attractive business, backing Chicago property; large returns. Call 1-2, McKINLEY, 1st Nat. Bank Bldg.

INVESTMENT—WANTED—TO EXCHANGE confidences with a man who can invest $10,000 and devote his time to a very profitable business. Address K 65, Tribune.

INVESTMENT — $1,000 TO INVEST WITH services in established business; 10 per cent guaranteed as security and sales manager. Address K 500, Tribune.

INVESTMENT—CAN YOU INVEST $500 IN a real good proposition. This is a money maker; additional capital necessary. Address K 442, Tribune.

INVESTMENTS OF $500 TO $5,000 WANTed for new growing proposition; quick action necessary. Address K 442, Tribune.

INVESTORS HAVING PURCHASED worthless stock or bonds will find it to their interest to consult Chicago Secret Service Bureau, Inc. 722 Consumers' Bldg., 220 S. State.

JEWELRY STORE SMALL FOR SALE—A No. 1 location for a Scandinavian. Address K 125, Tribune.

LADIES' FURNISHING STORE—FOR SALE or trade for good real estate; well established, best town in South Dakota. Address E O 32, Tribune.

LINOTYPE OPERATOR WITH $700 TO $1,000 can secure interest in plant now doing a big business; poor health reason for selling. Address L 250, Tribune.

LUNCH ROOM—FOR SALE—2347 BELMONT-av.; 4 car line transfer corner; low rent; new stock, fixtures and lease, $175 for quick sale. See MR. MILLER in store from 9 to 2 Monday.

LUNCHROOM—FOR SALE—S. S. TRANSfer corner; good business; good reasons for selling. Tel. Midway 6537 after 2 p. m.

LUNCH ROOM FOR SALE—GOOD BUSIness and long lease. Address K 548, Tribune.

MACHINE SHOP—SMALL, FOR SALE—Good for models repairing, electric and key. Address K 313, Tribune.

MACHINE SHOP—WANT MAN $300 TO $800. Good pay. 118 N. La Salle, Room 813.

MFG.—GILT EDGE INVESTMENT IN MFG. business selling to all farmers; $200 to $800; pays 7 pct. net per year. Big money maker. 118 N. La Salle-st., Room 312.

MANUFACTURING—FINE CHANCE FOR man with $10,000 to secure active interest in prosperous manufacturing business. Address K 387, Tribune.

MANUFACTURING—$50,000 BUYS 1-3 INterest going mfg. business; great value; 7% guaranteed first year. Address J 75, Tribune.

MILK BUSINESS FOR SALE—UP TO DATE; near Chicago. Address E N 11, Tribune.

PARTNER WANTED—WITH ENOUGH money to increase output of factory making high grade cigars; good opportunity for sound investment. Address L 427, Tribune.

PARTNER—WITH $200—AUTO TAXI BUSIness; have machine and location; big money making opportunity. Phone Superior 9276.

PARTNER WANTED—WITH $2,000 IN structural and architectural iron work. Address P C 120, Tribune.

PHOTOGRAPHIC STUDIO — WITH OR without equipment; Dec.; bus. over $900; corner. 3023 Madison-st.

POOLROOM AND CIGARS—FOR SALE—AT a sacrifice; excel. location. Address L G 505, Tribune.

PRINTING PLANT—$950 BUYS THIS WEEK —Cost $3,500; $8,000 yearly; loop. WILL WEBSTER, 189 Madison-st. Main 1183.

PUBLICITY—MANY SUCCESSFUL MEN owe their success to newspaper publicity; it is valuable advertising; let me get results for you. Address J 299, Tribune.

PUBLISHING CONCERN HAS OPENING for young man with $1,000; excellent future; good salary and office incorporation. Address P S 116, Tribune.

REAL ESTATE AND INSURANCE BUSIness is dignified, easily learned, requires no capital, and is very profitable; my position enables you to begin at once; send $1 for it today to J. P. MORGAN, K. C. Life Bldg., Kansas City, Mo.

RESTAURANT, LUNCH, BAKERY—WILL sacrifice; have to join wife; one of the best; North Side; business averages $90; will consider real estate. Address H 75, Tribune.

RESTAURANT AND LUNCHROOM—NO. Side, doing good business. 1806 Wellington-av., cor. Lincoln and Southport; leaving city.

ROOMING HOUSE FOR SALE—BIG SNAP; 20 rooms. Act quick. Must be sold on account of health. 1822 Indiana-av.

SALESMAN—WITH ABILITY AND EXPERience in South America, who can invest $500 at once; can get very good position with liberal salary for opening Latin American market for several good substantial manufacturing lines. Experience absolutely necessary in reply. Address P D 99, Tribune.

SALOON FOR SALE—ONE OF THE BEST in the city; own both licenses and fixtures; 9 year lease; my reasons for selling, have to devote all my time to wholesale meat and commission business. Carey Bros., 1800 to 1806 N. Dearborn-st.

SALOON—BOYLE, STALL 24, 854 Fulton-st.

SALOON—BEST CORNER ON STREET, North Side; fine business and good stock; if you mean business I will invest a little capital on a good proposition; must be of good report and well recommended. Address P D 106, Tribune.

SALOON—FOR SALE—TWO OF THE BEST GROCERY and markets on the Northwest Side; one at $3,000 and one at $5,000, or will exchange for good real estate. Address P N 552, Tribune.

SALOON—WANTED—TO BUY—SMALL SAloon in loop; will pay spot cash if price is right; all letters confidential. Address K 100, Tribune.

1,000 LETTERHEADS, ENVELOPES, OR cards, $1.50. Republic Press, 542 S. Dearborn-st.

I PAY MORE FOR MERCHANDISE, ENTIRE stock, stocks of any kind, than dealers; spot cash. DAN FINE 207 S. Halsted. Monroe 4129.

WANTED—PARTNER WITH $5,000 TO INvest in live commission business; will show excellent results. Address P S 120, Tribune.

PARTNERS WANTED.

WANTED—PARTNER WITH MEANS, BY physician, for the manufacture and sale of medical and household remedies. Address P 564, Tribune.

PARTNER WANTED—WITH $3 000, MONEY secured. Established mail order business; guaranteed $400 profits weekly. Address L507, Tribune.

PARTNER—WANTED—WITH $2,000 IN ESTablished saloon and liquor house; man that can spend some of his time outside; English preferred. Address P S 134, Tribune.

$1,000 CASH BALANCE FROM PROFITS, buys a one-third interest in est. mfg. business; investigate. Address K 840, Tribune.

PARTNER—JEWELRY STORE; SILENT OR active; can take care of stock; $500 required. Address P 483, Tribune.

WANTED SILENT PARTNER WITH CAPital for printing plant; must have connection with some houses. Address L 295, Tribune.

PARTNER WITH $5,000 TO INVEST IN GOOD proposition; good returns; answer quick. Address L 451, Tribune.

TYPEWRITERS AND SUPPLIES.

ANY MAKE RANGED—6 MOS., $4 AND UP. Delivered same day. Machines in first class condition; new ribbon, rubber cover, etc. Standard Typewriter Co. Write for Catalogue No. 24. TYPEWRITER EMPORIUM. 34-36 W. Lake-st. Phone Randolph 1648, 1649, and 1650.

TYPEWRITERS RENTED

4 months for $5 and up. FACTORY REBUILT TYPEWRITERS. ALL MAKES. AMERICAN WRITING MACHINE CO., Harrison 6888. 327 S. Dearborn-st.

WE WILL SHIP ANYWHERE; RENTED UNtil applied on purchase; all standard makes without deposit and sell on small payments; or rent 3 months, $4 up.

TYPEWRITER SALES CO. 5 Phones—Rand. 4287. 86A State-st., Chi

REMINGTON, UNDERWOOD, L. C. SMITH and No. 2 Smith Premier, $15; 3 months $4 at rented 3 mos., $5. OLIVER TYPEWRITER CO. will undersell any one on typewriters for sale. Call or write for Circular No. 10. YOUNG TYPEWRITER CO., 159 Jackson.

CLOSING OUT SACRIFICE—UNDERWOOD, Remington, Smith, Monarch, at your own price. 162 N. Dearborn-st., Rm. 210. Ask for Mr. Anderson.

FOR SALE—CHEAP, A $75 REMINGTON noiseless; good as new. Third Flat, 313 W. Division-st.

DAVIES TYPEWRITER EXCHANGE, 119 N. Clark-st. Rental vowest rates. All makes for sale. Each machine guaranteed. Central 2655.

TYPEWRITER HEADQUARTERS, INC. All makes for sale or rent. Lowest prices. Machines perfect, clean, or equality. H. E. KELLY, 433 S. Dearborn. Ol Colony 4241.

CHOICEST SELECTION OF TYPEWRITERS in city. REBUILT TYPEWRITER CO. 207 S Dearborn-st. Phone Havmarket 922.

$22 BUYS NO. 5 VISIBLE; FULLY OLD. Need money. Address K 315, Tribune.

CAMERAS, KODAKS, ETC.

FOR SALE—NO. C 8-10 GOERZ DAGOR lens, fitted in compound shutter. Empire State view camera, No. 5. Both for $60. Also 2 plate holders; R. O. C. enlarging back to fit camera; will sell cheap. A. ALROTH. 2602 Wentworth-av.

IF YOU WANT YOUR VACATION PICTURES clear and sharp, bring to PHIL G. LUBER, developer and printer. All rolls developed 10c; 100 N. Dearborn-st. Cameras bought and exchanged. Phone Dearborn 8700.

$35 4 A. EAST. KODAK.....$17.50
$5 No. 1 Premoette Jr., 2½x3½.....$3.25
Kodaks exchanged, bought and rented. CAMERA CO., 124 S. Wabash-av.

SPOT CASH FOR ALL MAKES OF KODAKS, lenses, cameras; also highest prices paid for used cameras; in business since 1885. DAVID STERN CO., 1047 W. Madison-st.

LARGE LINE OF USED CAMERAS, VERY low prices. CAMERA CO., 21 N. Wabash.

BILLIARDS AND BOWLING.

FOR SALE—BILLIARD TABLES, BRAND new, Carom and pocket, with complete outfit, $115. Second hand billiard and pool tables, easy payments; rent tables with privilege of applying rent on purchase. Cigar store fixtures a specialty. THE BRUNSWICK-BALKE-COLLENDER CO., 623-29 S. Wabash-av.

HARRY FINKELSTEIN BUYS, SELLS, OR rents second hand pool and billiard tables. 1710 W. Lake-st., nr. Paulina. Ph. West 2625.

DANCING SCHOOLS.

LEARN DANCING
At the beautiful new Westminster Academy, 2d floor, Broadway and Irving Park Boulevard; day, Tuesday and Thursday evs.; adulsion, ladies, 40c; gents, 60c, or our guarantee term, ladies, $4; gents, $5; all new dances taught; ladies, $4; gents, $5; all hours; why not attend a private class school and learn from professional teachers? Instruction limited; 10 expert instructors to devote personal attention to each pupil. J. H. DE HONEY, Principal.

TERESA DOLAN
returned from N. Y. as delegate to Congress of Dancing Societies of America. For STANDARD and MODERN dancing. Private lessons by appt.; 5361 Cottage Grove-av. Ph. Hyde Park 852. Terms reasonable. Dolan Academy, 40th-av. and Cottage Grove-av., opens Monday, Sept. 21.

M. EILEEN LONG, THE LATEST STEPS OF all the new dances, the Fox Trot, Waltz and two-step, etc. Refinement and efficiency characterize our methods. Much may be learned in one lesson. Academy, Belmont and Sheffield. Open Day and Evening.

1301 POWERS BLDG., 31 S. WABASH-AV. COR. MONROE-ST. RANDOLPH 5455.

BE WISE! SEE PROF. ROACH AND WIFE. Save time and money and get satisfaction; you get three hours of private tuition for TANGO, ONE-STEP, ROTATION, Waltz, TWO-STEP all for 50c; ladies 25c. Write for free catalogue. Classes Monday, Thursday, Saturday nights. PROF. ROACH, 673 W. Madison-st.

TANGO, WALTZ, TWO-STEP STAGE. ETC. 10 to 10. 2 offices. 2 entire floors.
TANGO GUARANTEED, $5 AND $10.
Hesitation, Latest Dances, Etc.
Prof. Madison. Prof. Ridge.
11 N. Dearborn-st. Central 2655.
OPPOSITE HOTEL LA SALLE.

ALL THE LATEST DANCES TAUGHT. Waltz, Hesitation, One-Step, Half and Half, Tango, La Furiana, La Lu, Fada, Gavotte, Half and Half, Tango. LONG-STEP DANCING SCHOOL. 627 Webster-av. Phone Lincoln 1432.

MISS HAZEL WALLACK, ESTHETIC RUSsian pantomime, interpretative, toe dancing, natural classic ballet; rates until Oct. 1st. Lewis Kane Conservatory, 63 Auditorium. Wabash 5096.

HUNTINGHOUSE ACAD., 4616 N. CLARK. Latest One Step, Gavotte, Half and Half, Hesitation, etc. Private lessons. Bar. 7220.

ARTISTIC DANCING ALL STYLES. FRENCH and Italian Grand Opera School of Dancing. PROF. JACOBSEN, 8th floor Auditorium Bldg.

HALF AND HALF TEACHER OF CHICAGO; 400 one step, etc. CORA SPICER NEAL, Bush Conservatory. Phone Superior 8700.

DANCING TAUGHT DAY AND EVENINGS. 32 N. 5th-av. Prof. [illegible]

AUTOMOBILES—GASOLINE.

$795
BUYS
ANY AUTOMOBILE
IN OUR STOCK.
Including brand new 1914 models ranging in prices from $1,500 to $2,000, each.
Both 4 and 6 cylinder models, touring and roadsters, some with electric self-starters and electric lights.
They are all standard, high grade makes, and a big assortment to choose from.
We also offer a few standard makes of used cars from our used car dept. at your own price.
Send for our "Price Wrecker and save money on auto supplies.
TIMES SQUARE AUTO CO.,
1210-1212 MICHIGAN-AV.,
CHICAGO.
Also 55th and Broadway, New York City.

Tennant Limited, $875.

The wonderful, full sized, 30 h. p. electrically started, 3 pass. rdstr., 5 passenger touring car. TENNANT MOTOR LTD., U. S. Dist., 2447 Michigan-av.

MONEY SAVING BARGAINS IN USED AUTOMOBILES—

Overland Touring car, late model	$400
Ford Roadster	175
Ford Touring Car	300
Ford Runabout, 1913	275
Patterson, 1913	500
Stoddard-Dayton Coupe	600
Rambler Touring Car	175
Overland Roadster	175

ERWIN GREER & COMPANY,
Ford Distributors,
1456 Wabash-av. Chicago, Ill.

September Bulletin.

September Bulletin of Exchange Cars just off the press Monday, September 7. It contains an interesting list of special values in Exchange Cars. If you are not on our mailing list be sure to write, telephone, or call today.
EXCHANGE CAR DEPARTMENT.
The Locomobile Company of America.
2000 Michigan-av. Calumet 380.

SPECIAL—

We have just taken in trade a 1913 Oakland Six at a nominal allowance. Car is in excellent condition. Will sell at cost.

THE WINTON MOTOR CAR CO.,
2501 S. Michigan-av.

FOR SALE—CADILLAC, 4 PASSENGER, 1912, touring; fully equipped—electric lights, self-starter, extra demountable rims, top, seat covers, wind shield; this car is right and carefully taken care of; condition almost as good as new; original cost over $2,000; will sell for $875. 908 Lincoln-pkwy. Phone Superior 5016.

WILL SELL ANY MAKE AUTO OR TRUCK you select, NEW OR USED, on easy payments, one month to one year, to suit your convenience; interest 6 per cent per annum; confidential; Chicago only; investigation invited. AUTO INVESTMENT CO., Co-partners, 117 N. Dearborn-st., R. 407. Central 1060.

A FIRST CLASS CAR FOR $600.
1910 six cylinder Premier, 5 pass., fully equipped. This car is in elegant condition and we will guarantee the money we are asking. Original cost, $4,000.
THE QUALITY CAR COMPANY,
2629 Michigan-av. Calumet 4501.

AM NEEDING MONEY TO USE IN MY BUSIness; will sell my Cadillac touring car; nne condition; all the equipment; will demonstrate. Need the money. Phone Wabash 6970; Rav. 7469.
A. G. CUDAHY, Hyde Park 2212, 6111 Kimbark-av., for particulars.

FOR SALE—HALLADAY ROADSTER, 40 H. P. stored; motor, tires, and upholstering newly painted, 1 must sell today. Will consider any fair price. Call 326 S. Western-av. or phone West 4594. Ask for MR. SIMON.

1 7 PASS. WELCH LIMOUSINE, SPLENDID. ly equipped, starter, etc.; will take any reasonable offer; must be seen to be appreciated; cash or terms. MOON AUTOMO. BILE CO., 2261 Michigan-av.

MUST SELL IMMEDIATELY MY FOUR passenger Cadillac touring car; newly painted and overhauled; new tires; Warner speedometer; a snap; 6 cylinder touring. FERGUSON, 2301 Michigan-av. Cal. 4841.

HAVE 5 NEW 5 PASS. 1915 MODELS AUTOmobiles to dispose of; will sell on 10 dy. free trial; liberal trades and time payment. Address P C 442 Tribune.

1912 6 CYLINDER, 7 PASSENGER TOURING car; passenger limousine body; owner desires to sell. Address P N 832, Tribune.

FOR SALE — CADILLAC 5 PASSENGER, 1912; has run 6,000 miles; electric lights and self-starter; fully equipped and in excellent condition. Address P P 316, Tribune.

FOR SALE—STEARNS-KNIGHT, 60 H. P., six cylinder roadster; especially built body; fully equipped and in perfect condition. PAUL PERSON, 1029 Westminster Bldg.

FOR SALE WILL SACRIFICE MY SIX-FORty Thomas small seven passenger touring car; fine condition; little used. FRANK HOWARD, 47 E. Ontario.

$585 TAKES MY CLASSY FORE DOOR 5 pass. Stoddard-Dayton touring; cost $1,600; differs completely; overhauled. Address F 385, Tribune.

BARGAIN—MUST SELL 5-PASS. BIG 6 cyl. touring car; has run only 2 mos.; will sacrifice; part cash terms. Phone Kedzie 2541.

FOR SALE—OVERLAND TOURING CAR, 1914 model; electric starter and lights. E. S. MEYERS, 3523 S. Paulina-st. Ph. Wentworth 8158.

FOR SALE—1911 E. M. F. ROADSTER, 1917 class condition; new tires; price $300. 2431 Michigan-av.

FOR SALE — 1912 CHALMERS, 4 PASS., complete with winter top, at sacrifice; must be seen at the New Bradford Hotel, 3000 Michigan-av.

FOR SALE—1912 HAYNES ROADSTER, equipped with electric lights, generator, Kinzon rims, and speedometer; $600; terms. 2631 Cottage Grove-av.

FOR SALE—1914 MODEL 54 HUDSON IN perfect condition, fully equipped, with self-starter, winter top. McNAMARA, 1440 South Michigan-av. Calumet 4300.

SACRIFICE STUDEBAKER GARFORD touring car, perfect; best offer or $400. 5246 Lake.

BEAUTIFUL NEW COLONIAL COUPE, fully equipped; extra tires; a bargain. Address P N 425, Tribune.

SIX CYL. P. S. RACING CAR, FULLY EQP., demountable rims; $750 cash; 70 h. p. 8816 May-st. Stewart 8258.

FOR SALE—1913 GRAHAM-BRIGHTON TAXI; TWO bodies, 7 pass touring and landaulet; make offer. 2959 Indiana-av.

FOR SALE—1913 E-M-F ROADSTER; EXcellent condition; cheap; new tires. Ravena. 1883.

FOR SALE—OVERLAND 1914 TOURING car; will take Ford automobile as part payment. 1913 Grove-av.

SELL 5 PASS. 1913 OVERLAND SPECIAL, 40 h. p. dem. rims, all new tires, 2 extra; car cond. SUCHIER, 30 N. Dearborn. Rand. 5822.

AUTOS PAINTED—R. H. LYON CO., 1414 S. Michigan, rear. Established 1873.

5 PASS. LIBERTY CAR, IN PERFECT CONDItion; new tires; just overhauled. 1433 Warner-av., nr. Clark. Phone Graceland 8070.

1912 BUICK FORE-DOOR ROADSTER, COMpletely overhauled; new tires; well demonstrate; $360. L. L. Stanger, Deerfield, Ill.

5 PASS. FRANKLIN FOREDOOR TOURING car, complete; perfect condition. $500; terms. Address E C 22, Tribune.

LOZIER AND PAIGE.
BUD-SYKES CO.

PH. CALUMET 4346. 2210 MICHIGAN-AV.

REGAL AND OTHER MAKES ROADSTERS and touring cars; good condition; cash and terms. MR. HOLLAND, 2431 Michigan-av.

SACRIFICE NEARLY NEW 5 PASS. HUDson; need cash. Drexel 1875. 4144 Grand-blvd.

YOU ARE ASSURED A BIG BARGAIN IN A used car if bought at the CHALMERS MOTOR CO., 23d and Michigan-av.

WILL SELL CHEAP MY 1911 6 CYL. WINton, 4 pass. touring body for same; all in good condition. Address P F 448, Tribune.

1913 FORD ROADSTER, GOOD CONDITION. 1912 6 pass. Everett. Demountable rims. Good car. Bargain. 3739 W. North-av.

FOR SALE—RAMBLER ROADSTER, FINE condition, $150. Call PETTEE, 628 S. Cicero. Aus. 497.

1914 6 PASSENGER OVERLAND, WITH Gray & Davis electric starter and lights; run 4 months; $750. 630 N. Long-av., Austin.

HUPMOBILE COUPE, 1912 MODEL; GREAT bargain; electric starter; $285 or best offer; must sell. 6257 S. Halsted.

KING CARS—TOURING AND ROADSTER. CROSS AUTO CO., 1303 JACKSON-BLVD. HAYMARKET 5000.

FOR SALE—1912 ABBOTT-DETROIT 44 7 passenger; good shape; can be driven away. See it and we will talk price. Englewood 5643.

FOR SALE—OVERLAND 1914 TOURING, used three months, in first class condition. Address P 565, Tribune.

FOR SALE—7 PASS. 1912 STODDARD-DAYton. Limousine body, in fine condition; $500. Can be seen at 4444 Greenwood-av.

PALMER'S SINGER; A1 CONDITION; FULL equipped, new tires, demountable rims. 4616 Clifton-av.

ROADSTERS, TOURING, LIMOUSINE, AUtomobiles, big bargains; good quality. Sackett & Trumbull, 328 E. 21st. Phone Cal. 5055.

FOR SALE—STAVER, 4 CYL., 5 PASSENger, fore door; fully equipped; in first class condition; bargain for cash. Central 5006.

SPECIAL RACING CAR MADE FOR 1913 Elgin races, extremely fast and classy; photo; reasonable. 6444 Magnolia-av., 1st flat.

$800 TAKES STEARNS-KNIGHT 5 PASS. car that speaks for itself. See it if you like a high class car. 4616 Washington-blvd.

ABBOTT-DETROIT, 45 H. P., 7 PASS. TOURing car; perfect; best offer or $400. 5246 Lake.

FOR SALE—NEARLY NEW 4-COMD. MARmon touring car; fully equipped; quette, 7 pass. touring car; fully equipped; will take $1,200 on quick sale. 2444 Wash.

FOR SALE—1913 OAKLAND ROADSTER; newly painted, completely equipped; $600; terms. 2645 Cottage Grove-av.

FOR SALE—1913 GRAHAM-HUPMOBILE; RUN 2,000 miles; new tires; bargain at $600; terms. 2645 Cottage Grove-av.

FOR SALE—1912 SHAFT DRIVE STEARNS limousine; newly painted; on monthly payments; $1,400. 2637 Cottage Grove-av.

TWO 7 PASS. CARS, TWO BODIES. CAN be seen at the Bryn Mawr Garage, 71st and Jeffery. Tel. Midway 5175.

FOR SALE—BUICK, MODEL 10 ROADSTER. A1 condition; $275. 1905 Jackson-blvd.

AUTOMOBILES—GASOLINE.

STEARNS
CLEARING SALE ON USED CARS.

1914 Stearns limousine, 4 cyl., 7 pass.	$3,750.00
1913 Stearns touring, 6 cyl., 7 pass.	2,750.00
1913 Stearns roadster, 6 cyl., 2 pass.	2,500.00
1912 Stearns touring, 4 cyl., 5 pass.	1,400.00
1911 Stearns touring, 4 cyl., 7 pass.	1,000.00
1910 Stearns limousine, 4 cyl., 7 pass.	1,000.00
1912 Thomas limousine, 6 cyl., 7 pass.	2,000.00
1912 Chalmers Berline, 6 cyl., 7 pass.	1,400.00
1912 Knox Berline, 6 cyl., 8 pass.	1,750.00
1910 Renault limousine, 4 cyl., 7 pass.	1,000.00
1909 Renault limousine, 4 cyl., 7 pass.	800.00
1910 Peerless limousine, 6 cyl., 7 pass.	1,400.00
1910 Automobile limou., 4 cyl., 7 pass.	1,000.00
1910 Fiat limousine, 4 cyl., 7 pass.	1,000.00
1911 Pierce touring, 48, 6 cyl., 7 pass.	1,400.00

STEARNS.
Calumet 3237. 2431 Michigan-av.

Your Credit Is Good.

We have a number of seven passenger cars, 4 and 6 cylinders, good makes and late models, we are offering this week at a bargain sale to any man who wants to start in the livery business; a small cash payment is all that is required; investigate.

USED CAR DEPARTMENT OF THE
Bird-Sykes Co.
2210 S. MICHIGAN-AV.
Calumet 4346.

GRAYLAND AUTO STATION—
3670 MILWAUKEE-AV.
IS CLEARING OUT ITS ENTIRE HOLDING OF USED CARS AT ONCE.
THIS IS NO SALE OR "SACRIFICE PROPOSITION" THAT WILL BE RESORTED TO, WE ARE ANXIOUS TO DISPOSE OF TWENTY USED CARS IN THE ESTABLISHMENT, AND DO NOT INTEND TO DUPLICATE THEM AT ANYWHERE NEAR REASONABLE.
WE HAVE A CHALMERS 4 REGAL 4 CAMBRIDGE, A FORD ROADSTER, AND A FEW MORE THAT IT CERTAINLY WILL PAY YOU TO LOOK AT.

Locomobile Speedster

Six Cylinder, 1912, Locomobile Speedster, equipped with late style sloping hood, low rakish body, wire wheels, five tires, Presto tank, tire irons, extra wheel and tire. A fast, classy looking runabout. Price of this chassis was $4,800. Painted in the lead, $2,000. See this car today.
EXCHANGE CAR DEPARTMENT.
The Locomobile Company of America.
2000 Michigan-av. Calumet 380.

PROFIT SHARING PLAN IN AUTOMOBILES. Remember if we sell 100,000 cars to you and your friends this year we will refund you $50.00 for every car made through you. We carry a stock of one hundred cars of all descriptions. No matter what you want in automobiles we have it. Cars sell for $200 up, and some real bargains. Call or write us for list.
CHICAGO AUTO SALES CO.,
E. J. Krimsky, Mgr.,
Cal. 4499. 1322-24-26 Michigan-av.

FOR SALE—A QUICK DISPOSAL OF MY two high grade automobiles is quite necessary; one is a 5 passenger 4 door Velie, the other is a 5 passenger 4 door Rambler; both are in elegant condition in every respect; I will take $390 spot cash for each one; call today and tomorrow at my residence, 4331 Drexel-blvd.

MUST SELL MY 1914 4 CYL. 40 H. P. 5 PASS. Ranger KISSEL touring car; been in actual service but a short time; under excellent care; electric lights, starter, etc.; cost $1,850; just overhauled and in perfect condition. Phone Central 3402. Hardy, after 10 a. m.

MIGHTY MICHIGAN "40"

1914 touring, electric starter and lights; new nonskid tires throughout; perfect condition; will sell cheap; no debris.
A. G. CUDAHY, Hyde Park 2212, 6111 Kimbark-av., for particulars.

EASY MONTHLY PAYMENTS ON ANY CAR. We will sell you any make that you select from any dealer. New or used. Year's time. Big saving. Strictly confidential. 1818 Peoples Gas Bldg. Phone Randolph 712.
ARTHUR W. GREINER AUTO SALES CO.

MUST SELL 1914 4 CYL. 40 H. P. 5 PASS. KISSEL touring car. Been in actual service but a short time under excellent care; electric lights, starter, etc.; cost $1,850; just overhauled and in perfect condition. Ph. Cent. 3452 after 10 a. m.

MUST SACRIFICE MY 40 H. P. 6 CYLINder, 7 pass.

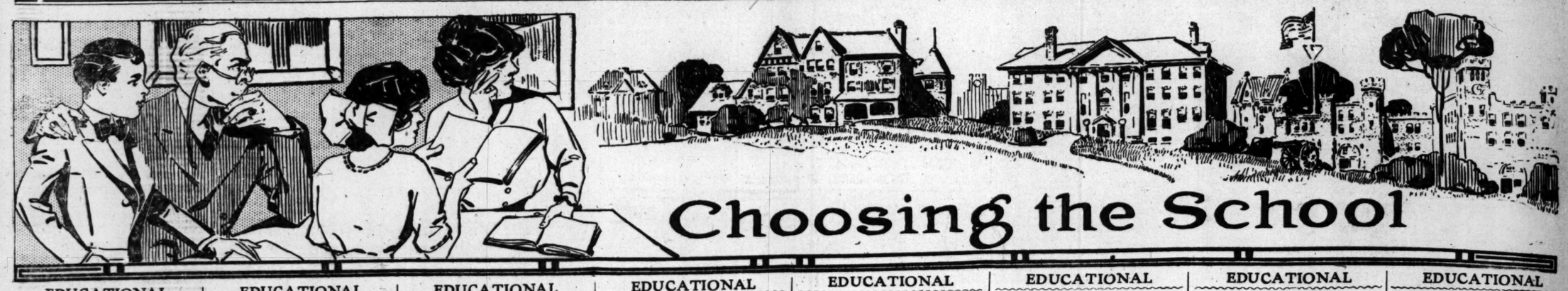

Choosing the School

EDUCATIONAL ILLINOIS. | EDUCATIONAL ILLINOIS. | EDUCATIONAL ILLINOIS.

Northwestern University School of Commerce

Accounting
Cost Accounting
Preparation C. P. A.
Advertising
Sales Management
Industrial Efficiency
Resources and Trade
South American Trade
Foreign Trade
Commercial Spanish

Evening Courses for Men in Business

Money and Banking
Corporation Finance
Economics
Business Organization
Business Law
Business English
Public Speaking
Transportation
Interstate Commerce
Statistics

CALL FOR INTERVIEW OR WRITE FOR BULLETIN — LAKE AND DEARBORN STS. — ROOM 412 TELEPHONE RAND. 4377

EDUCATIONAL ILLINOIS.

WALTON SCHOOL of ACCOUNTANCY

Offers you the advantage of Evening Classes or Correspondence Instruction in

General Accounting,
Advanced Accounting,
Cost Accounting,
Public Utilities Accounting,
General Economics,
Commercial Law,
Money, Banking and Credit.

The summer play-season is over, and before you are the months for progress and the attainment of success.

The business world is calling for more men trained to fill important posts. This leading school is established to give you the necessary training so that you can leave the rut of dependency and answer the call of opportunity. Are you ready?

The crying need for Efficiency in Business has made Success a matter of "the Survival of the Fittest." Business demands that you get fit or get out.

Write, phone or call NOW for Booklet and full information about the Evening Classes and Correspondence Courses conducted by

WALTON SCHOOL of ACCOUNTANCY
1034 Peoples Gas Building, Chicago.
Telephone Randolph 4120.

EDUCATIONAL ILLINOIS.

Learn Shorthand at GREGG School

and your general efficiency as a stenographer will be the greatest.

Gregg Shorthand is the easiest, fastest and most legible system in use today. It holds the world's accuracy record—99.6% perfect.

ENROLL NOW
Day or Evening

Gregg School has the finest location, overlooking Lake Michigan, is superbly equipped and is patronized by a select class of students. A visit will increase your appreciation of the many advantages enjoyed by our students. Call any day or evening. In the meantime write or telephone Randolph 6040 for illustrated catalogue.

GREGG SCHOOL
6 N. Michigan Ave., Chicago, Ill.

EDUCATIONAL ILLINOIS.

Evening Classes in
ACCOUNTANCY
—AND—
Business Administration

Accountancy is recognized as a profession in 23 states. Pays well. Not overcrowded. Fits one for the higher corporate positions. Offers splendid opportunities to the thoughtful, ambitious young man. Students successfully prepared for the state C. P. A. examinations. We teach the Pace Standardized Courses. Used in 20 leading Y. M. C. A. schools in U. S. 3,000 enrolled in the 20 affiliated schools last year.

FALL TERM OPENS SEPTEMBER 21

Call, write, phone for Book "A."

Chicago School of Accountancy
Central Dept. Y. M. C. A. Institute.
19 S. La Salle St., Chicago. Phone Cent. 6789.

EDUCATIONAL ILLINOIS.

Bush Conservatory

FORMERLY BUSH TEMPLE CONSERVATORY
North Clark Street and Chicago Avenue, Chicago
KENNETH M. BRADLEY, Pres. and Director

The Leading School of
MUSIC

Acting, Languages & Expression
50 instructors of national reputation including

Mme. Julie Rive-King	Harold von Mickwitz
Mme. Justine Wegener	Guy Herbert Woodard
Edgar A. Nelson	Frank B. Webster
Grace Steward Potter	Dr. Charles E. Allum
Edward Dvorak	Eleanor Smith
May Julia Riley	Emil Leclercq

PUBLIC SCHOOL MUSIC
This department is a special feature. Full course, $150. Special course for Grade Teachers $60. Accredited by the board of education.

The management announces the exclusive teaching engagement of
Charles W. Clark, The Renowned Baritone, and
David Baxter, The Great Boston Basso
from Grand Opera, Paris.

The Bush Conservatory is the only music school in Chicago owning its own buildings and having a boarding department for girls. Use of pianos free of charge. As special catalogues are issued for each department, please mention the course in which you are interested. Fall term begins September 14th. For further information address EDWARD SCHWENKER, Secretary.

EDUCATIONAL ILLINOIS.

UNIVERSITY OF ILLINOIS

I. COLLEGE OF MEDICINE
Admission requirements to the Freshman year, fifteen units of work from an accredited High School and in addition two years in a recognized university or college involving at least one year in college physics, biology and chemistry and six college hours in either French or German. For course of medical study, four years are required. Eligible students will receive the degree of B. S. at the completion of sophomore year. Well equipped laboratories and good hospital facilities. Excellent location in the heart of Chicago's great medical center. Collegiate year begins Oct. 1st, 1914. For full information concerning course of study, fees, etc., address the SECRETARY, Box 40, Congress and Honore Sts., Chicago, Ill.

II. COLLEGE OF DENTISTRY
Minimum entrance requirements fifteen units of work from an accredited high school or an academy. Full course of instruction leading to the degree of D. D. S. The college occupies an entire building, 100x100 ft., six stories high, directly opposite Cook County Hospital. In the heart of Chicago's great medical center. Infirmary unexcelled in point of equipment and operating facilities. For detailed information address Box 78, The Secretary, College of Dentistry, UNIVERSITY OF ILLINOIS, corner Harrison and Honore Streets, Chicago.

III. SCHOOL OF PHARMACY
Offers a two-year course leading to the degrees of Graduate in Pharmacy and Pharmaceutical Chemist. 55th annual session begins Sept. 22. For details address the Secretary, School of Pharmacy, 72 E. 12th Street, Chicago.

EDUCATIONAL ILLINOIS.

CHICAGO MUSICAL COLLEGE

Dr. F. Ziegfeld, President. Founded 1867.

49th SEASON Open This Week

The Standard American School of Music, Acting and Expression for Nearly a Half Century.

Complete catalog of all departments mailed free on request to

CHICAGO MUSICAL COLLEGE, 624 S. Michigan Av.

EDUCATIONAL ILLINOIS.

Hinshaw Conservatory

606 Kimball Hall CHICAGO, ILL.

Offers thorough & systematic training in
VOCAL, PIANO, VIOLIN, HARMONY
Eminent faculty of forty instructors

SCHOOL OF ACTING

More public performances and better engagements to graduates than any other school. Course indorsed by leading managers and actors. Catalog free. Address

J. A. HINSHAW, Manager.

EDUCATIONAL ILLINOIS.

WALTON PYRE SCHOOL OF EXPRESSION

Affiliated with the
AMERICAN CONSERVATORY OF MUSIC
Offers complete instruction in
EXPRESSION
DRAMATIC ART
PHYSICAL CULTURE
ORATORY, ETC.

Day, Evening, Class and Private Instruction. Teachers' Certificates, Diplomas, Professional engagements.

EXAMINATIONS FREE.
For detailed information address
WALTON PYRE SCHOOL,
Care The American Conservatory
646 Kimball Hall,
CHICAGO, ILL.

EDUCATIONAL ILLINOIS.

The Art Institute of Chicago
ART SCHOOL

A modern, efficient school. Fall term opens September 28. Day and evening Sessions. For Illustrated Catalogue write to
Dept. 4. Michigan Avenue at Adams St., Chicago

EDUCATIONAL ILLINOIS.

Armour Institute of Technology offers complete courses in Mechanical, Electrical, Civil, Chemical, Fire Protection Engineering. Architecture and Industrial Arts. All courses four years in length and lead to degree of Bachelor of Science. Fully Equipped Shops and Laboratories. 21st annual day session now open. EVENING SESSION OCT. 5th, 1914. Bulletins sent on request. Armour Institute of Technology, Dept. 19, Chicago, Ill.

EDUCATIONAL ILLINOIS.

TEACH YOUR DAUGHTER
HOMEMAKING

School of Domestic Arts & Science
177 North State St., Chicago. Tel. Central 5122.
COOKING, SEWING and MILLINERY

EDUCATIONAL ILLINOIS.

CHICAGO HON. EDMUND W. BURKE, DEAN
KENT COLLEGE OF LAW

Oldest, Largest and Best
Evening Law School.
Degree LL. B. in three years. More than half the practicing lawyers in Chicago who graduated from any law school in the state are alumni of Chicago Kent EVENING COURSES. Approved methods—distinguished faculty. Classes divided into sections. Individual instruction when needed. Thorough training in court room oratory without extra charge. Fall term now open; enter now. Call or write for catalog. 501 Lakeview Bldg., 116 S. Michigan Ave.

EDUCATIONAL ILLINOIS.

CHICAGO MUSICAL COLLEGE

Dr. F. Ziegfeld, President. Founded 1867.

49th SEASON Open This Week

The Standard American School of Music, Acting and Expression for Nearly a Half Century.

Complete catalog of all departments mailed free on request to

CHICAGO MUSICAL COLLEGE, 624 S. Michigan Av.

EDUCATIONAL NEW YORK.

THE RAYMOND RIORDON SCHOOL

On Chodikee Lake—80 Miles from New York.
HIGHLAND, Ulster County, N. Y.
Financially Sound—Academically Approved—Equipment Proper—Faculty Accredited.

A school where ideals are possible because each boy is Scientifically Understood and Patiently Developed. For normal, healthy boys only. Communicate with the Director of our Mental Measurement Department, Elizabeth Ross Shaw, phone Randolph 2724 between 12 and 2 or call 905 Venetian Bldg., or write for catalogue. An Inn is conducted the year round for parents and friends. Adults may have the training our Art and Crafts Department offers.

EDUCATIONAL ILLINOIS.

CHICAGO LATIN SCHOOL

18-20 East Division St. Tel. Superior 1235
BOYS of all ages thoroughly fitted for college by EXPERIENCED MASTERS. Gymnasium, Manual Training, Athletics, Kindergarten, Primary and Grammar Grades. TERM BEGINS THURSDAY, SEPT. 24th. F. P. BATES AND M. S. VICKERY, Principals

CHICAGO LATIN SCHOOL FOR GIRLS

59-69 SCOTT ST., Telephone Superior 4667
Half block from Lake Shore Drive.
One block north of Division St., East.
College preparatory and special courses. School certificate admits to all colleges accepting certificates. Several of its pupils have taken honors at Bryn Mawr and Radcliffe Colleges.

New Fireproof Building } Large gymnasium and roof garden, playground for tennis and basketball.
Open Air } study hall for those who work. Summer term now in session. School year begins Sept. 23rd.

EDUCATIONAL ILLINOIS.

THE KENWOOD-LORING SCHOOL FOR GIRLS

4660 ELLIS AVENUE, CHICAGO.

This school has long been one of the leading academies affiliated with the University of Chicago, and Mrs. Loring for 37 years has maintained the highest possible standard of scholarship. Pupils of School Admitted on Certificate to all Colleges Accepting Women. During the past eleven years three pupils have won entrance scholarships to Bryn Mawr. We offer a two years' advanced course for High School graduates; College Preparatory and Special Courses; Intermediate, Primary and Kindergarten departments. Unequaled advantages in Music, Art and Preparation for Foreign Travel. New modern building for day school, with tennis and basket-ball courts and play grounds. Catalogue on request. Telephone Oakland 737. Fall term opens Sept. 22.

Stella Dyer Loring, Helen Dyer Loring } Principals

EDUCATIONAL ILLINOIS.

Waterman Hall

SYCAMORE, ILL.

School for girls. Near Chicago. Under same management from its founding. Modern stone and brick buildings. Sixty acres campus. Preparatory, academic, and college preparatory courses. Certificate privileges. Music, Art, Expression, and Domestic Science. Twenty-sixth year begins September 24. Rector will be at 1705 Heyworth Building, Mondays, 11 to 1:30. Other days by appointment. Catalog furnished. Address

Rev. B. Frank Fleetwood, D. D., Rector.

EDUCATIONAL ILLINOIS.

AMERICAN CONSERVATORY of MUSIC

JOHN J. HATTSTAEDT, President
Chicago's Foremost School of Music
Offers modern courses in Piano, Voice, Violin, Organ, Public School Music, Harmony, Composition, Orchestral Instruments, Dalcroze Eurhythmics, Modern Languages, etc., taught by 75 eminent artists. Superior Normal Training School supplies teachers for Colleges. Diplomas and Degrees. Unrivaled free advantages.

Walton Pyre SCHOOL OF EXPRESSION
DRAMATIC ART and PHYSICAL EDUCATION is now affiliated with the Conservatory.
29th season begins Thursday, Sept. 10th.
New catalog mailed free
642 KIMBALL HALL
Chicago, Ill.

EDUCATIONAL ILLINOIS.

COLUMBIA COLLEGE OF EXPRESSION

Founded 1890. Day and Evening Sessions.
Prepares students for Teaching, Public Speaking, Platform Reading and Story Telling. Special Classes for Women Engaged in Public Work. Many year Courses accredited by the Chicago Board of Education for Salary Promotion of both Grade and High School Teachers. Fifteen Last Year's Graduates are employed as Story-Tellers in Chautauquas this Summer.

Normal School of Physical Education.
Two years' course prepares students as physical directors, playground workers and teachers of physical education. Evening and special classes in general gymnastics, folk dancing & games, esthetic & interpretative dancing, poise, bearing & bodily expression. Registration Sept. 21st and 22nd. For full information address

COLUMBIA COLLEGE OF EXPRESSION
Phone Harrison 683.
700 STEINWAY HALL, CHICAGO.

EDUCATIONAL ILLINOIS.

Morgan Park Academy

"KNOWN BY RESULTS"

gives your boy the mental and physical training he needs. It has a notable record for turning out upright, manly boys, amply able to conquer the problems of life and business. When it

Opens Sept. 23d

your boy should be here. He will receive the best of attention—live and eat with his men teachers. Home life with military features. No ROWDIES or BULLIES here. Healthful location, 14 miles from Chicago.

Don't decide on ANY school until you have read our catalogue and "Results with Boys." Both sent free on request.

MORGAN PARK ACADEMY
BOX 1, MORGAN PARK, ILL.

EDUCATIONAL ILLINOIS.

Thomas Arnold School

Boarding and Day School for Boys
1202 North State Street
Autumn Term Begins Mon., Sept. 28th
Prepares Boys Thoroughly for All Colleges and Technical Schools.
Up-to-date Modern Equipment.
Perfect Light and Ventilation.
Individual Instruction in Small Classes of Four to Eight Pupils. Expert Teachers. School Athletics Emphasized. Gymnasium, Military Drill, Manual Training. Special Department for Little Boys.

NO HOME LESSONS.
Fifteen Vacancies for 1914-15.
John Stuart White, LL.D., Headmaster

EDUCATIONAL ILLINOIS.

DePaul University CHICAGO College of Commerce

Special Evening Classes and Correspondence Courses.
General Accounting, Advanced Accounting and Auditing, Commercial Law.
Opens September 14, 1914.
Write for Circular, Terms, Etc.
DE PAUL UNIVERSITY,
37 South Wabash Av., Chicago.

EDUCATIONAL ILLINOIS.

MACFADDEN COLLEGE OF PHYSCULTOPATHY OR NATUROPATHY

A two year course of instruction including all of the best in nature-cure methods; Hydrotherapy—Massage—Mechanical Adjustments—Physical Culture—Scientific Dietetics [including the fast and milk diet], etc.

We GUARANTEE preparation for the State Board Examinations. Our students have the exceptional benefit of the clinic privilege at the Bernarr Macfadden Healthatorium. Our graduates are succeeding in practically every state in the union. There is a great demand for Physculopathy or Naturopathy.

The next term opens October 1st. For full particulars address

MACFADDEN COLLEGE OF PHYSCULTOPATHY
361 E. 42d St., CHICAGO, ILLINOIS.

EDUCATIONAL ILLINOIS.

CHICAGO SCHOOL OF APPLIED and NORMAL ART

A School of original plan, based on psychological principles. Limited in number to one hundred members. Two-year courses in Illustration, Decorative Design, Commercial Design, Normal Art and Interior Decoration. Fall term begins Sept. 14, 1914.

Evening School Begins Oct. 5, 1914

EMMA M. CHURCH
With other equally strong teachers. Write for further particulars to the School.
Box 34, 606 S. Michigan Ave., Chicago, Ill.

EDUCATIONAL ILLINOIS.

TUTORING

The Cady School in North Edgewater offers private instruction in all Grade and High School branches. Special attention given younger boys. Also tutoring in the home can be arranged. Small parties taken to football games, etc., on Saturdays throughout the year. Rates moderate. Address

LORIS Y. CADY,
617 Library Place, Evanston, Ill.

EDUCATIONAL ILLINOIS.

Day and Evening Classes CHICAGO TECH.

Machine Drafting

Architectural, Structural, Mechanical and Electrical Drafting & Design. Plan Reading, Estimating, Surveying, etc. Courses for beginners, high school graduates and men of experience.

Call or write for Catalog.

Chicago Technical College
1610 Lake View Bldg., 116 S. Michigan Blvd.

EDUCATIONAL ILLINOIS.

International College of Music and Expression

Suite 63, Auditorium Bldg. Phone Wab. 8015. The President and heads of five departments have won European fame; 80 partial scholarships given; A. Ray Carpenter, recently from Paris, pupil of De Reszke, only American Singer to have coached with DEBUSSY, A. H. Nussbaum, Cornet, Bandmaster Chicago Grand Opera Co. Registration Sept. 14-19. Write for catalogue.

EMMA CLARK-MOTTL, Pres.

EDUCATIONAL ILLINOIS.

CHICAGO SCHOOL of PHYSICAL EDUCATION FOR YOUNG WOMEN

MRS. ROBERT L. PARSONS, Dir.

DIRECTORS of PHYSICAL EDUCATION are in greater demand than instructors in any other department in educational institutions. The responsible positions held by our 200 graduates are shown in our catalogue. 12th annual session opens Sept. 14, 1914. Largest Accredited School in the West. Dormitory. For catalog address the School, Box 14, 480 SO. WABASH AVE., Chicago, Ill. Phone Harrison 2520.

EDUCATIONAL ILLINOIS.

ILLINOIS COLLEGE OF LAW

De Paul University

Day and Evening CLASSES

"A Thorough Legal Education"

STRONG FACULTY. BEST EQUIPMENT. University privileges. Free instruction in public speaking and debating.

Special Preparatory Dept.

Deficiencies in entrance requirements may be made up in this department. Thorough instruction given in all high school subjects. Small classes insure rapid progress.

For catalog address A. E. MAYO, Sec'y. Phone Harr. 7316. Box 21, 207 S. Wabash Ave.

EDUCATIONAL ILLINOIS.

THE COMMERCIAL ART SCHOOL OF CHICAGO

PRACTICAL TRAINING IN:
"Ad" Illustrating, Booklet Planning and Illustrating, Lettering and Designing. Ladies' Fashions, Men's Fashions, Mechanical Drawing, Photo Retouching, Catalogue Wash Drawings, Catalogue Pen and Ink Drawings, Department Store and Syndicate Illustrations.

Positions secured for graduates.

DAY AND EVENING CLASSES.
20 EAST JACKSON BOULEVARD.

EDUCATIONAL ILLINOIS.

THE FAULKNER SCHOOL

SIXTH YEAR
A DAY SCHOOL FOR GIRLS OF ALL AGES
OPENS SEPTEMBER 29TH

Kindergarten, Primary, Intermediate and Academic Departments. General and College Preparatory Courses. Certificate accepted at the University of Chicago, Vassar, Smith, Wellesley and Other Colleges. Catalogs ready.

Mrs. ELIZABETH FAULKNER, Principal
MISS GEORGENE FAULKNER,
Director of Kindergarten
6748 DORCHESTER AVENUE, CHICAGO.
Telephone Oakland 1482.

EDUCATIONAL ILLINOIS.

WEBSTER COLLEGE OF LAW

14 W. Washington St.
Entire Third Floor
CHICAGO

Large faculty of leading judges and lawyers. Degree of LL. B. in three years. Evening Sessions Mondays, Wednesdays and Fridays. Text-book, Case and Lecture System. Best and Most Modern School in the West. Classes arranged to allow for individual instruction. Special preparatory course for bar examinations. Fall term now open. Send for catalog. Secretary. Phone Randolph 3288. Office hours 9 A. M. to 9 P. M.

EDUCATIONAL ILLINOIS.

The Anna Morgan Studios

828 FINE ARTS BUILDING
DEVOTED TO EXPRESSION IN VOICE AND ACTION

READING — DRAMATIC ART
PHYSICAL CULTURE — VOICE CULTURE
PUBLIC SPEAKING — STORY TELLING
FRENCH — DANCING

EDUCATIONAL ILLINOIS.

STEVAN SCHOOL FOR GIRLS

MRS. LUELLA M. WILSON, Principal.
25th Year. 4313 Drexel Blvd., Chicago.
Diploma Admits to All Leading Colleges.
TERM OPENS SEPTEMBER 21st.
Telephone 8054 Kenwood.

EDUCATIONAL ILLINOIS.

HAMILTON College of LAW

Large, well ventilated classrooms, newly furnished. Regular Three Year University Course leading to Degree of Bachelor of Laws—LL. B. Evening Sessions. Case, text-book and lecture system. Faculty of prominent practicing lawyers. Special Course in Oratory and Public Speaking free. No overcrowded classes. Individual instruction. Tuition reasonable; easy payments. Write, call or phone today for Free Catalog. Address:

Shelby M. Cullom, LL.D., Pres.
Frederick H. Gillett, LL.D., Dean
710 W. Madison St., Phone Randolph 7179 Chicago

EDUCATIONAL ILLINOIS.

The John Marshall Law School

CLASSES MEET
Monday, Wednesday, Friday Even'gs
TEXT AND CASE SYSTEM
MOOT COURT PRACTICE
PRE-LEGAL COURSE

Catalogue and Examination Papers sent free. EDWARD T. LEE, Dean, Room 209, Portland Block, 35 No. Dearborn St., cor. Washington St., Chicago. Tel. Cent. 4669.

EDUCATIONAL ILLINOIS.

ST. ALBANS SCHOOL FOR BOYS—EPISCOPAL

Small classes. Special home and classes for small boys. Diploma admits to leading colleges. Board and tuition $350 per year. Rector will be at Stratford Hotel Aug. 27, 28, Sept. 3, 4, 10, 11, 1 to 4 p.m. Rev. B. L. Hastings, Rec., Knoxville, Ill.

Kindergarten Collegiate Institute

(*Organized in* 1881 *as Chicago Free Kindergarten Association*)

Oldest kindergarten training school in Chicago. Located in Fine Arts Building overlooking Lake Michigan. Regular two years' diploma course. Special courses open to teachers & mothers. University instructors. University credits.

Address EVA B. WHITMORE, Sec'y, Room 508, 410 So. Michigan Avenue, Chicago.

EDUCATIONAL ILLINOIS.

Cosmopolitan School of Music and Dramatic Art

Mrs. W. S. Bracken, President
Assisted by eminent faculty of 50 artists. Offers to prospective students courses of study based upon the best modern educational principles. Diplomas and degrees conferred. Many free advantages.

FALL SEASON BEGINS SEPT. 14.
STUDENTS MAY ENTER AT ANY TIME
For particulars address Secretary
COSMOPOLITAN SCHOOL OF MUSIC,
Box 42 Auditorium Bldg., Chicago, Ill.

EDUCATIONAL ILLINOIS.

Y. M. C. A. Day and Evening Schools

Complete Commercial, Technical, Drafting, Science, Elementary and High School (College Prep.) Courses offered. Salesmanship, Advertising, Public Speaking, Accounting, and Business Law, etc., in Evening only.

DAY SCHOOLS JUST STARTING
Write or phone for catalog to
Kedzie Ave. & Arthington St., Garfield 3800
1621 West Division Street, Monroe 2271.
19 South La Salle Street, Central 6789.

EDUCATIONAL ILLINOIS.

CHICAGO LAW SCHOOL

Day and Evening Courses
20 years' standing. Regular course leads to LL. B. 1,800 graduates. Faculty of prominent judges and lawyers. Ablest lecturers and specialists. High percentage at bar examinations. Court Practice. Oratory. High School Course. For catalog add.
64 WEST RANDOLPH STREET.
Phone Central 3488.
Office 1206.

EDUCATIONAL ILLINOIS.

Kindergarten Training

PESTALOZZI-FROEBEL TRAINING SCHOOL—A Kindergarten Normal School

Next year begins Sept. 22. "Regular" Diploma Course, two years. Post-Graduate, Home Making, Primary and Playground courses. Courses by University Professors. For catalog address

MRS. BERTHA HOFER HEGNER, Supt.
Box 2, 616 So. Mich. Blvd., Tel. Wabash 6762.
CHICAGO, ILL.

EDUCATIONAL ILLINOIS.

NATIONAL KINDERGARTEN COLLEGE

Established in 1886 as
CHICAGO KINDERGARTEN COLLEGE

Kindergarten and Primary Training. Combines professional and cultural education. Two year course for diploma. Resident dormitory. 28th annual session begins Sept. 15. For catalog address Secretary, Box 88, 2044 Michigan Blvd. Chicago, Ill.

EDUCATIONAL ILLINOIS.

THE HARVARD SCHOOL FOR BOYS

In Cooperation with the University of Chicago
4451 DREXEL BOULEVARD

Has prepared nearly 800 boys for College, chiefly Yale, Harvard, Princeton and Chicago. Special department for boys under 12 years of age. Reopens Wednesday, Sept. 23d. Office hours from 9 a. m. to 4 p. m., or by appointment. Phone Oakland 876.

J. J. SCHOBINGER, Principal.

EDUCATIONAL ILLINOIS.

BARRETT INSTITUTE

SHORTHAND and TYPEWRITING
Best and most beautiful in the United States.
Majestic Building, Monroe near State

EDUCATIONAL ILLINOIS.

LEWIS INSTITUTE

An endowed Polytechnic School for both sexes. College work in Mechanical and Electrical Engineering and in Mechanic, Household and Liberal Arts, leading to degree of B.S. High School instruction in Science, Literature and Technology. Day and evening sessions. Registration Sept. 1-12. For bulletin address LEWIS INSTITUTE, Dept. 10, Madison and Robey Streets, Chicago.

EDUCATIONAL ILLINOIS.

Learn by Doing—

The N. Y. ELECTRICAL SCHOOL OF CHICAGO is now open and prepared to teach a practical course in ELECTRICITY. Our reputation of many years' standing in N. Y. insures our students a thorough training. Call and inspect the school or write for free booklet. 1915 S. Dearborn Chicago, Ill. Phone Harrison 6632.

EDUCATIONAL ILLINOIS.

THE UNIVERSITY SCHOOL FOR GIRLS

Boarding and Day School
SCHOOL YEAR BEGINS SEPT. 22d
FOR YEAR BOOK ADDRESS
PRINCIPAL, MISS ANNA R. HAIRE,
1106 LAKE SHORE DRIVE, CHICAGO, ILL.

EDUCATIONAL ILLINOIS.

LAKE VIEW INSTITUTE

24TH YEAR OPENS SEPT. 21ST

Academic, Intermediate, Primary, and Kindergarten Departments. Domestic Science and Special Courses — limited number of resident pupils. SARA ALMA ANABLE.
ANNA M. ANABLE.
442 WELLINGTON AVE.

EDUCATIONAL ILLINOIS.

PLAYGROUND SCHOOL

CLARENCE E. RAINWATER, A. B., A. M., Director
Fall term opens September 15, 1914. For catalog and further information address AMERICAN COLLEGE OF PHYSICAL EDUCATION, Box 41, 4500 Grand Blvd., Chicago, Ill.

EDUCATIONAL ILLINOIS.

EYEGLASS FITTING IN ALL ITS BRANCHES

taught at the Northern Illinois College of Ophthalmology. G. W. McFatrich, M. D., President, Masonic Temple, Chicago, Illinois.

EDUCATIONAL ILLINOIS.

PLAYGROUND WORK The New Profession

Thorough training for playground workers. Folk Games, Pageants, Festivals, Story Telling, etc., by Mari Ruef Hofer and other specialists. Opens Oct 5. Address Pestalozzi Froebel Tr. Sch., Box 41, 622 Mich. Boul., Chicago

EDUCATIONAL ILLINOIS.

School of Modern Entertaining and Expression

Elocution, Pantomime, Musical Monologs, Piano, English, Voice Defects. Diffidence overcome. [Booklet.] MRS. WENTWORTH, 61 BELLEVUE PL. IN S. near loop.
Superior 8548.

EDUCATIONAL ILLINOIS.

PHYSICAL EDUCATION

SCHOOLS for PHYSICAL DIRECTORS And Playground Workers Co-Educational
TWO-YEAR COURSE
Fall Term Opens Sept. 14th Faculty of Experts
A magnificent equipment, a broad and well-planned curriculum, a school occupying its own building—in finest residential district—with auditorium, gymnasium, swimming pool, tennis courts, shower baths, etc. "Unequaled record of successful graduates." For catalog, address
AMERICAN COLLEGE of PHYSICAL EDUCATION
Box 41, Grand Blvd. and 42nd St.
Tel. Oakland 2554. CHICAGO, ILL.

EDUCATIONAL ILLINOIS.

STARRETT SCHOOL for GIRLS

Cooperative with the University of Chicago
STARRETT COOK PARK
10 minutes from University of Chicago.
Mrs. Helen Elkin Starrett, Principal.

Accredited to Vassar, Smith, Wellesley and other colleges for over 25 years. 100 day and 20 resident pupils. Sleeping porches. Best city advantages in music and art. Opens Sept. 23.

For circular address 4712 Vincennes Ave.
Tel. Oakland 864. Chicago, Ill.

EDUCATIONAL ILLINOIS.

CHICAGO COLLEGE OF OSTEOPATHY

1420 West Monroe Street, Chicago.
Incorporated Oct. 2, 1902. Only osteopathic college in the State of Illinois recognized by the American Osteopathic Association. Within 10 minutes' walk of County Hospital. Send for catalogue to Registrar.

EDUCATIONAL ILLINOIS.

TRAINING SCHOOL FOR NURSES MICHAEL REESE HOSPITAL

Registered by the State of Illinois. 2 year course preparatory instruction. Theoretical and Practical class work throughout course. Minimum entrance requirements, 2 years High School work. For information apply to MISS E. C. BURGESS, Supt., Box 105, Training School, Michael Reese Hospital, Chicago.

EDUCATIONAL ILLINOIS.

MAHNEMANN MEDICAL COLLEGE.
Fifty-fifth annual session begins Sept. 28. 3 year course leads to degree M. D. Minimum admission requirements, 15 units from an accredited High School or Academy. The College occupies its own building and Hospital—excellent equipment. Homeopathic physicians are in demand. For full information concerning course of study, fees, etc., address J. P. Cobb, M. D., Dean, Box 9, 2811 Cottage Grove Av., Chicago.

EDUCATIONAL ILLINOIS.

THE UNIVERSITY OF CHICAGO

offers through UNIVERSITY COLLEGE, Bryant & Stratton Bldg., 50 E. Randolph Street,
EVENING CLASSES in
Business Correspondence, Thursdays, 7 P. M.
Principles of Political Economy, Tues., 7 P. M.
Extemporaneous Speaking, Tues. and Thurs., 7 P. M.
Logic, Tues., 7 P. M. 100 other late afternoon, evening and Saturday classes in college subjects conducted by regular members of the University faculties are offered. All courses are credited toward a University degree.
AUTUMN QUARTER BEGINS OCTOBER 1.
Registration begins Sept. 19. For circular of information address, DEAN, University College, The University of Chicago.

EDUCATIONAL ILLINOIS.

Kindergarten Teaching

TO BE SUCCESSFUL REQUIRES THE BEST OF EDUCATION.
THE CHICAGO KINDERGARTEN INSTITUTE
receives recognition at
UNIVERSITY OF CHICAGO
NORTHWESTERN UNIVERSITY
21st year opens September 23rd, 1914.
Cultured home life in Gertrude House.
Attractive neighborhood near Lake Shore Drive. Box 4, 54 Scott St.
Send for Circulars

EDUCATIONAL ILLINOIS.

SCHOOL OF FINE ARTS

4828 SHERIDAN ROAD, CHICAGO, ILL.
Opening Term Oct. 1st. Commercial and Fine Arts. Students wishing to qualify for the 25 free and 100 partial paid scholarships should register at once. C. M. MORRISON, Sec'y.

EDUCATIONAL ILLINOIS.

Stenotypy, Business, Shorthand, English

CHICAGO BUSINESS COLLEGE
ADAMS AND WABASH

EDUCATIONAL ILLINOIS.

HOFFMAN PREPARATORY SCHOOL

Prepares for Colleges and Technical Schools.
30 No. Fifth Ave., 1567 No. Robey Street.
810 So. Ashland Boulevard.

EDUCATIONAL ILLINOIS.

KUPPIN'S VOCAL SCHOOL

Guarantees to develop the voice. Fine Arts Building. Telephone Harrison 3766.

EDUCATIONAL ILLINOIS.

METROPOLITAN BUSINESS COLLEGE

Stenographic and Business Branches, day and night sessions. Ten schools in convenient location. Address 27 South Wabash Avenue.

EDUCATIONAL ILLINOIS.

Private Instruction in Shorthand & Typewriting
Day & evening; short course; reasonable rates. Lake View Shorthand Institute, 34 Sheffield Ave. Phone Wellington 5660.

EDUCATIONAL ILLINOIS.

Twentieth Year
Chicago Piano College

An exclusive school for piano & theory
Harmon H. Witt Eleanor F. Godfrey, Directors
304 Wabash Av. Kimball Hall
Fall term opens Sept. 10. Catalog ready.

EDUCATIONAL ILLINOIS.

Choosing the School

Full information about the best Schools and Colleges in Chicago and throughout the country may be obtained free by writing or calling upon

The Chicago Tribune's Bureau of School Information

Accounting School	Law Schools
Advertising School	Library Training Schools
Agricultural College	Manual Training Schools
Army and Navy Prep. Schools	Medical Colleges
Art Schools	Military Schools
Automobile Schools	Millinery Schools
Architectural Schools	Mining Schools
Aviation Schools	Music Schools
Beauty Culture	Normal Schools
Bookbinding Schools	Optical Schools
Boys' Camps	Osteopathy Schools
Boys' Preparatory Schools	Photography Schools
Business Colleges	Physical Training Schools
Catholic Schools for Boys	Salesmanship
Catholic Schools for Girls	Schools of Nursing
Civil Service Schools	Secretarial Schools
Colleges for Women	Schools for Social Workers
Dancing Schools	Summer Schools
Dental Schools	Sign Painting Schools
Domestic Science Schools	Technical Schools
Dramatic Art, Oratory and Elocution Schools	Telegraphy Schools
	Textile Schools
Dressmaking Schools	Transportation Schools
Electrical Schools	Universities and Colleges
Forestry and Horticulture Schools	Veterinary Schools
Girls' Preparatory Schools	Watchmaking and Engraving Schools
Journalism	Window Trimming Schools
Kindergarten Training	

Select from the list above the kind of school you desire and state the location you are interested in and tuition limit. We will be glad to help you if you will call upon or write us.

The Chicago Tribune's Bureau of School Information
Room 520 Tribune Bldg. Phone Central 100

For Other Educational Ads, See Page 12.